

**SURVEYOR'S NOTES**

1. The purpose of this sketch is to depict the elements of the description appearing hereon, and is provided as an aid in its depiction. This sketch is not a survey. Uses inconsistent with its intended purpose are prohibited.
2. Measurements shown hereon are expressed in U.S. survey feet and decimal parts thereof.
3. The bearings shown hereon are based on the West line of the northwest 1/4 of Section 25-51-40, North 1°49'55" West.
4. This drawing is not valid unless bearing the signature and original raised seal of a Florida licensed Surveyor and Mapper. Unsigned copies may be provided for information purposes only.
5. Sun-Tech Engineering, Inc. reserved the right to utilize any and all information obtained in the preparation of this sketch for any other purposes.
6. The undersigned Surveyor has not been provided a current title commitment or abstract of matters affecting boundary or title to the subject property. It is possible that there are instruments which affect the subject property which are unknown to the reviewing Surveyor.
7. Sun-Tech Engineering, Inc. is authorized to provide Surveying and Mapping Services by the State of Florida Department of Business and Professional regulation, License No. LB.7019, pursuant to the provisions of Chapter 472, Florida Statutes.
8. Some features may be drawn "out of scale" for the purposes of clarity. Written dimensions take precedence over scaled dimensions.
9. This sketch and description consists of 4 sheets and each sheet shall not be considered full, valid and complete unless attached to each other.
10. Sources of information used in the preparation of this map of survey are as follows:
  - A. Record Plat entitled "SHERMAN PLAT", Plat Book 144, page 26;

**SURVEYOR'S CERTIFICATION**

I HEREBY CERTIFY that the herein captioned Sketch of Description is true and correct to the best of my knowledge and belief, as prepared under my direction, supervision and responsible charge.

**Sun-Tech Engineering, Inc.**  
 Date of Preparation: January 20, 2021

*Donald L. Cooper*  
 Donald L. Cooper, P.S.M.  
 Professional Surveyor and Mapper  
 Florida Registration No. 6269

*7.22.2021*  
 Date

DATE	REVISION	BY	CHK.



**Sun-Tech Engineering, Inc.**  
 Engineers • Planners • Surveyors

4577 Nob Hill Road, Suite 102  
 Sunrise, FL 33351  
 www.suntecheng.com

Certificate of Auth. #7097/LB 7019  
 Phone (954) 777-3123  
 Fax (954) 777-3114

3970Sk1bdyrem.dwg

JOB No.:  
**19-3970**

## LEGAL DESCRIPTION PARCEL A

All of Tract "A", "**SHERMAN PLAT**", according to the Plat thereof as recorded in Plat Book 144, page 26, of the Public Records of Broward County, Florida.

**LESS AND EXCEPT THEREFROM:**

A portion Tract "A", "**SHERMAN PLAT**", according to the Plat thereof as recorded in Plat Book 144, page 26, of the Public Records of Broward County, Florida, being more particularly described as follows:

**BEGIN** at an easterly corner of said Tract "A", said point being an intersection of the southerly Right-of-Way line of N.W. 24th Street, as depicted in Official Records 26983, page 590, of the Public Record of Broward County, Florida, with the westerly Right-of-Way line of Banks Road, as shown said Plat, (said point being on the arc of a non-tangent curve with a radial line through said point bearing North 76°55'31" West); thence southerly along said westerly Right-of-Way line the following four (4) courses and distances; thence southwesterly along the arc of said curve being concave to the southeast, having a radius of 1485.63 feet, a central angle of 10°33'12", an arc distance of 273.64 feet; thence South 4°08'34" West, 200.00 feet to a point on the arc of a non-tangent curve, (a radial line through said point bears North 84°53'10" East); thence southeasterly along the arc of said curve being concave to the northeast, having a radius of 1504.63 feet, a central angle of 11°36'51", an arc distance of 305.00 feet; thence South 16°02'50" West, 37.89 feet to a point on the northerly Right-of-Way line of Copans Road, as shown on said Plat, (said point being on the arc of a non-tangent curve with a radial line through said point bearing South 41°10'38" East); thence westerly along said Northerly Right-of-Way line the following six (6) courses and distances; thence southwesterly along the arc of said curve being concave to the northwest, having a radius of 1372.00 feet, a central angle of 4°03'25", an arc distance of 97.15 feet; thence South 61°50'58" West, 100.00 feet to a point on the arc of a non-tangent curve, (a radial line through said point bears South 32°57'19" East); thence southwesterly along the arc of said curve being concave to the northwest, having a radius of 1360.00 feet, a central angle of 9°08'31", an arc distance of 217.00 feet; thence radial to the next curve, South 23°48'49" East, 12.00 feet to a point on the arc of a non-tangent curve; thence westerly along the arc of said curve being concave to the northwest, having a radius of 1372.00 feet, a central angle of 2°31'16", an arc distance of 60.37 feet; thence South 77°40'39" West, 30.42 feet; thence North 00°36'06" West, 337.97 feet; thence South 89°23'54" West, 22.51 feet; thence North 00°36'06" West, 549.44 feet to a point on the aforesaid southerly Right-of-Way line of S.W. 24th Street, (said point being on the arc of a non-tangent curve with a radial line through said point bearing South 40°04'33" East); thence along said southerly Right-of-Way line the following six (6) courses and distances; thence northeasterly along the arc of said curve being concave to the northwest, having a radius of 350.00 feet, a central angle of 4°20'52", an arc distance of 26.56 feet; thence tangent to said curve, North 45°34'35" East, 152.44 feet to a point on the arc of a tangent curve; thence northeasterly along the arc of said curve being concave to the southeast, having a radius of 300.00 feet, a central angle of 59°01'44", an arc distance of 309.07 feet; thence tangent to said curve, South 75°23'41" East, 35.53 feet; thence South 30°24'19" East, 21.21 feet; thence South 76°55'31" East, 12.00 feet to the Point of Beginning.

Said lands situate, lying and being in the City of Margate, Broward County, Florida and containing 863,050 square feet, 19.8129 acres, more or less.

THIS DRAWING IS NOT VALID WITHOUT SHEETS 1 & 3-4



**STE Sun-Tech**  
Engineering, Inc.  
Engineers • Planners • Surveyors

4577 Nob Hill Road, Suite 102  
Sunrise, FL 33351  
www.suntecheng.com

Certificate of Auth. #7097/LB 7019  
Phone (954) 777-3123  
Fax (954) 777-3114

3970Sk1bdy.dwg

JOB No.:

19-3970

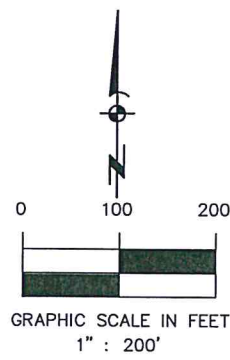
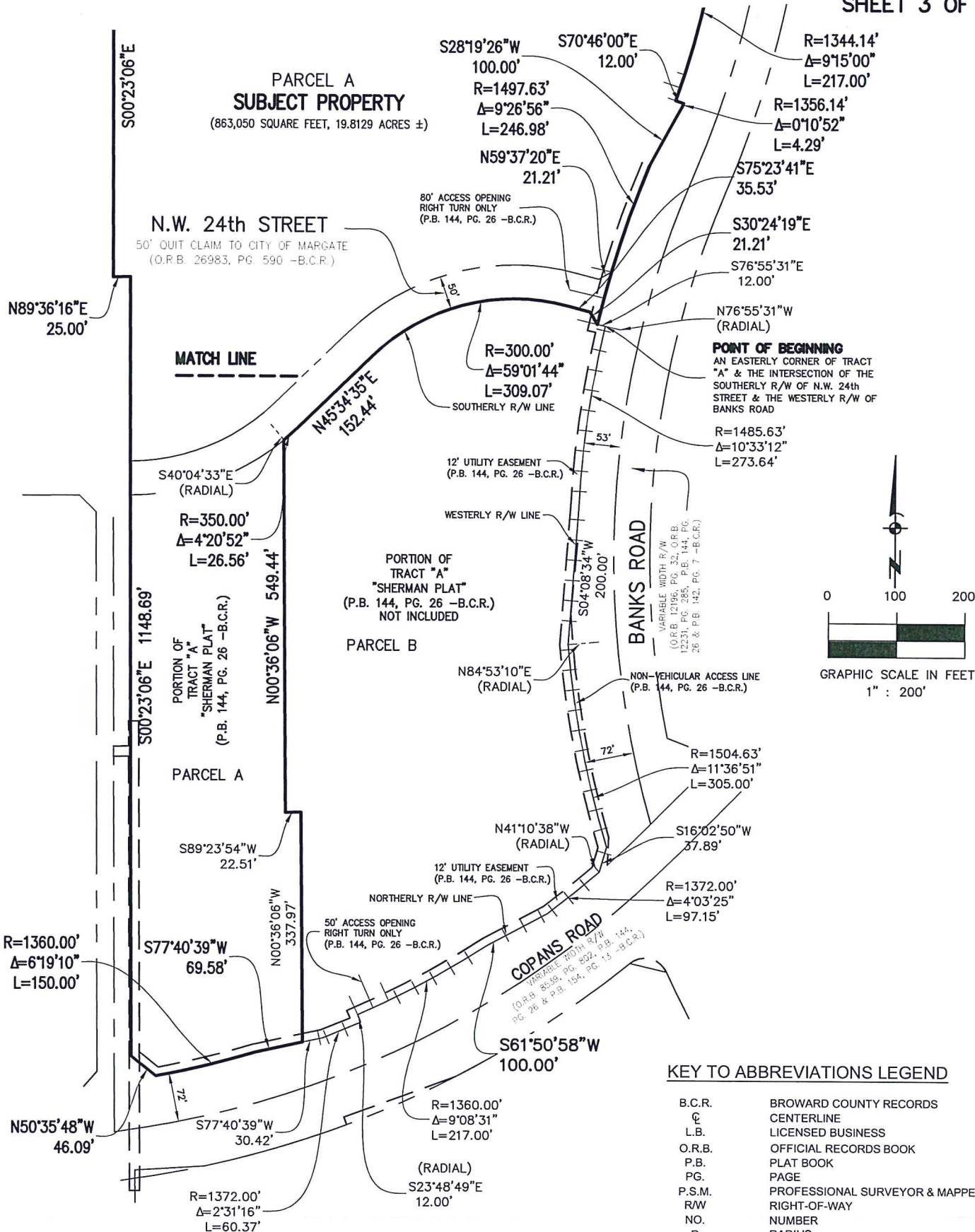

**STE Sun-Tech Engineering, Inc.**  
Engineers - Planners - Surveyors

4577 Nob Hill Road, Suite 102  
Sunrise, FL 33351  
www.suntecheng.com

Certificate of Auth. #7097/LB 7019  
Phone (954) 777-3123  
Fax (954) 777-3114

THIS DRAWING IS NOT VALID WITHOUT SHEETS 1-2 & 4

3970Sk1bdyrem.dwg  
JOB No.:  
**19-3970**

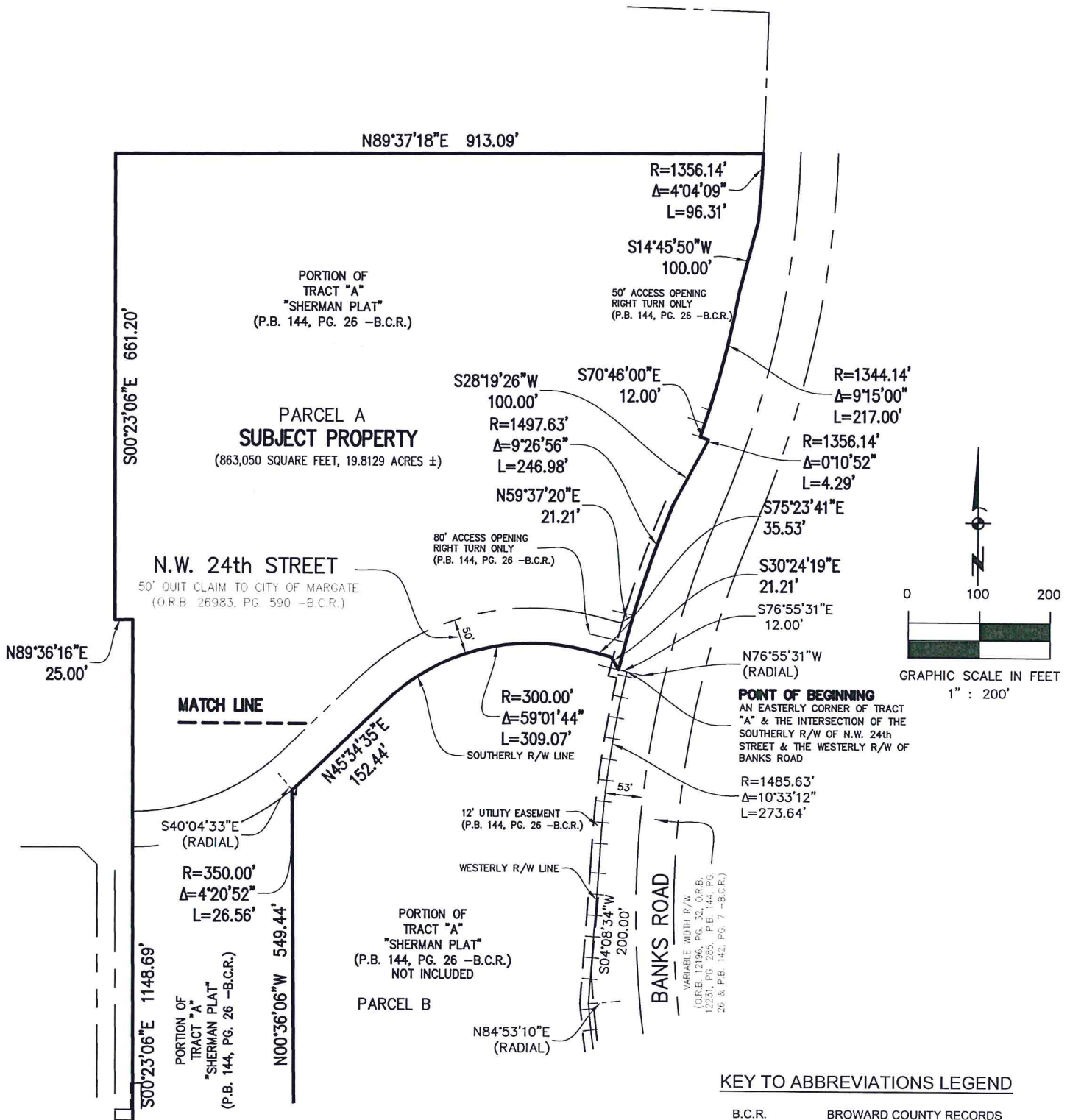

THIS DRAWING IS NOT VALID WITHOUT SHEETS 1 - 3



4577 Nob Hill Road, Suite 102  
Sunrise, FL 33351  
www.suntecheng.com  
Certificate of Auth. #7097/LB 7019  
Phone (954) 777-3123  
Fax (954) 777-3114

3970Sk1bdy.dwg  
JOB No.:  
**19-3970**