

EXISTING SIGNAGE SCHEDULE							NEW SIGNAGE SCHEDULE						
SIGNAGE LOCATION	QTY	LIGHTED	COLOR	SIZE	INDIVIDUAL AREA	TOTAL AREA	SIGNAGE LOCATION	QTY	LIGHTED	COLOR	SIZE	INDIVIDUAL AREA	TOTAL AREA
FRONT SIGNAGE							FRONT SIGNAGE						
Walmart	1	LED	WHITE	5'-6"			Walmart	1	LED	WHITE	5'-6"		
Spark	1	LED	YELLOW	8'-0"	298.00 SF	298.00 SF	Spark	1	LED	YELLOW	8'-0"	298.00 SF	298.00 SF
TOTAL FRONT SIGNAGE							TOTAL FRONT SIGNAGE						
						1025.13							298.00 SF

**DEMOLITION NOTES**

1. REMOVE ALL LIT ID/LOGO SIGNS. COORDINATE WITH WALMART CONSTRUCTION MANAGER PRIOR TO PERFORMING WORK.

072613

**COLOR LEGEND**

[P76] "MEDIUM WALMART BLUE" #076

STIPULATION FOR REUSE  
THIS DRAWING WAS PREPARED FOR THE PROJECT AND SITE SPECIFIC CONDITIONS. IT IS NOT TO BE REUSED FOR ANY OTHER PROJECT WITHOUT THE WRITTEN PERMISSION OF pb2 architecture + engineering.

**Walmart**  
MARGATE, FLORIDA  
STORE NO. 5325-223  
JOB NUMBER: 2015-0321 GENERAL REMODEL

ISSUE BLOCK

01-20-16	PLAN REV #1

CHECKED BY: JT  
DRAWN BY: AMR  
PROTO: 145  
PROTO CYCLE: 092515  
DOCUMENT DATE: 11-23-15

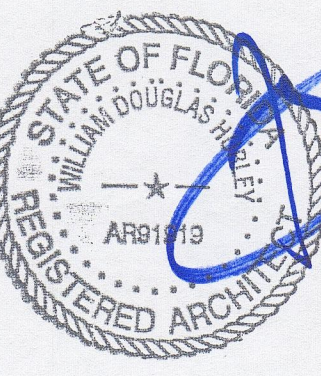

JAN 21 2016

EXTERIOR ELEVATIONS

SHEET: A2

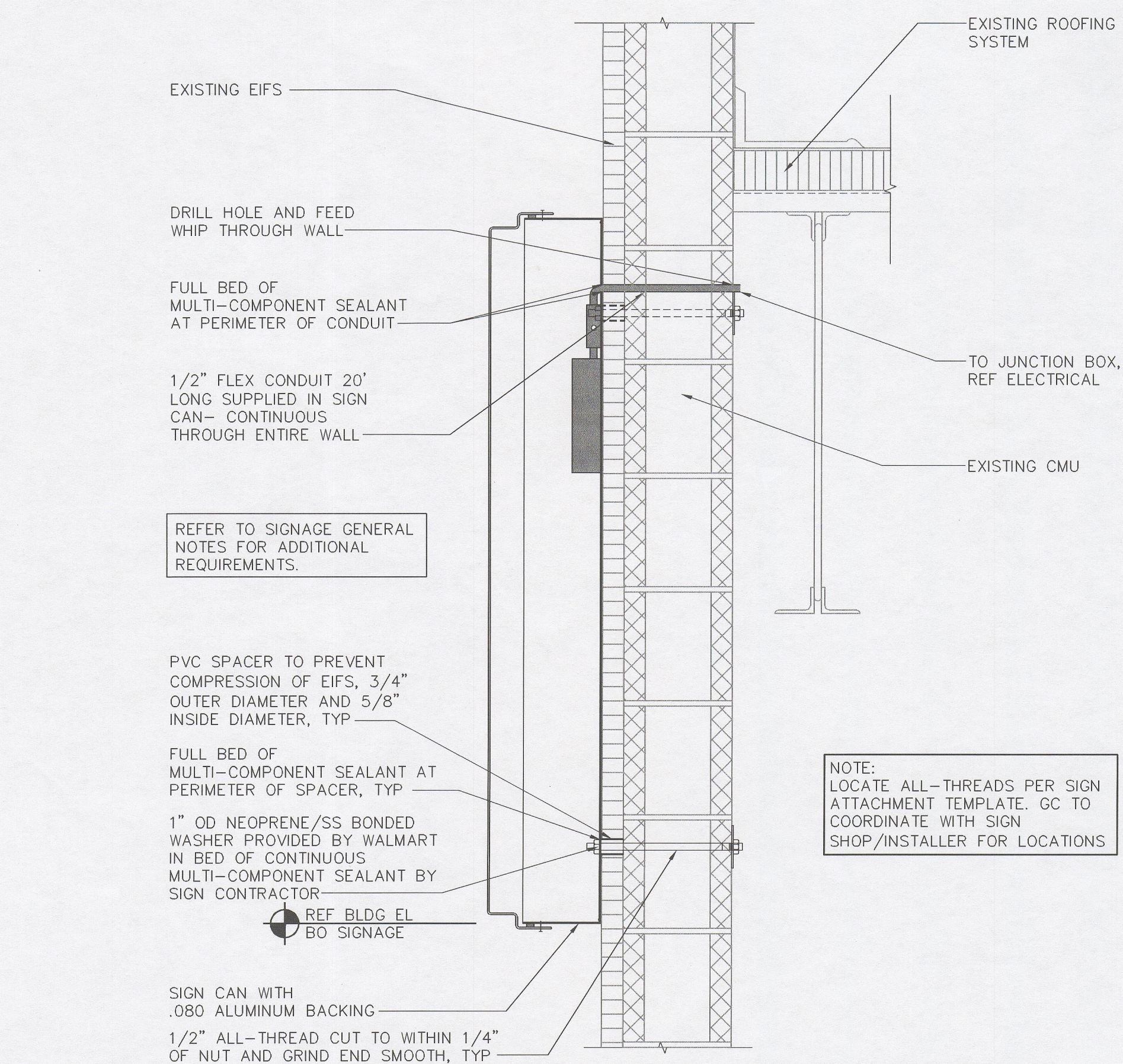

**6 SIGN ATTACHMENT AT EIFS AND CMU BELOW ROOF LINE**  
1 1/2" = 1'-0"  
113012 c:\a021b-012-elfscmu

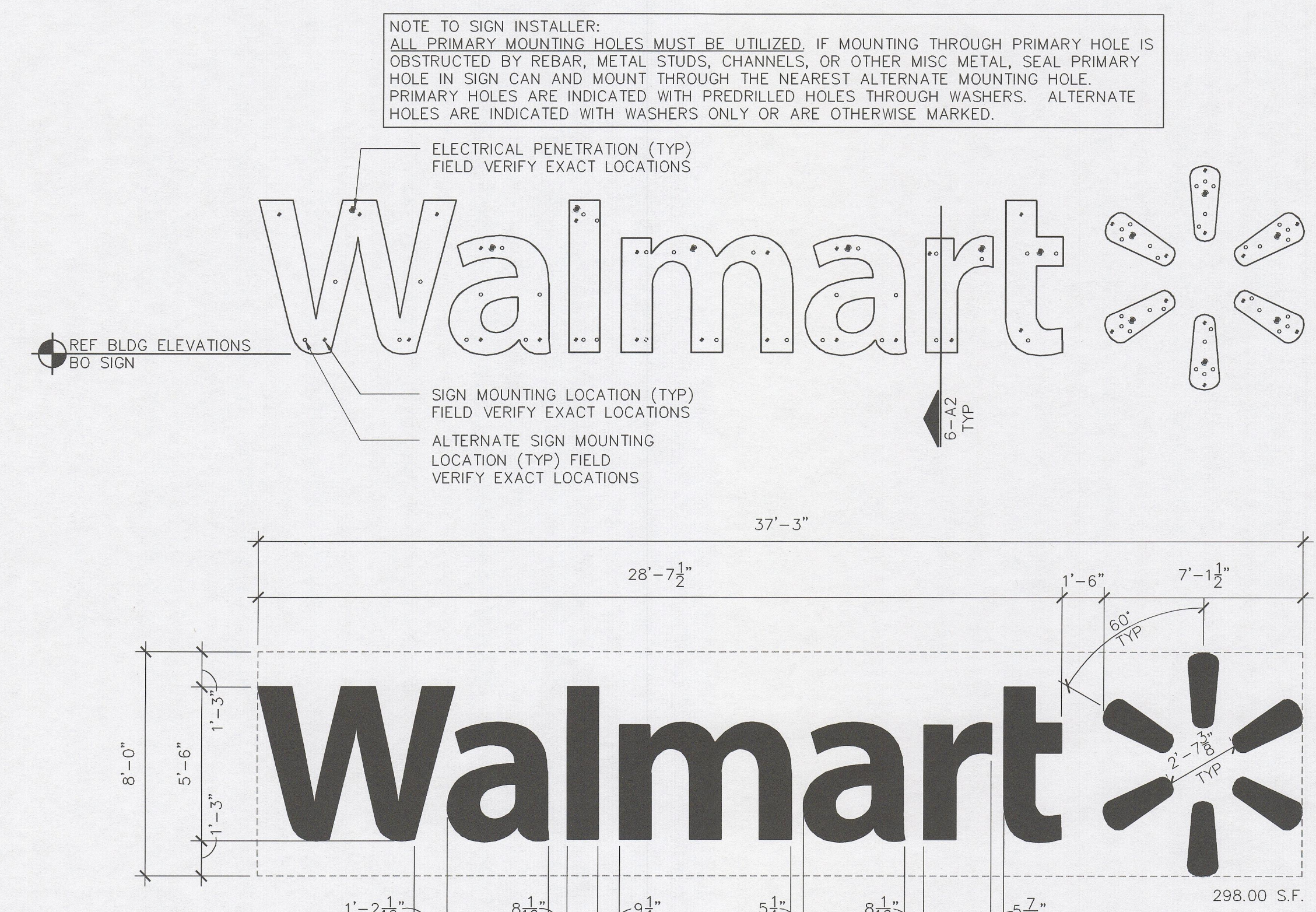

**5 SIGNAGE**  
1/4" = 1'-0"  
C:\A021-001-WM\_5-6

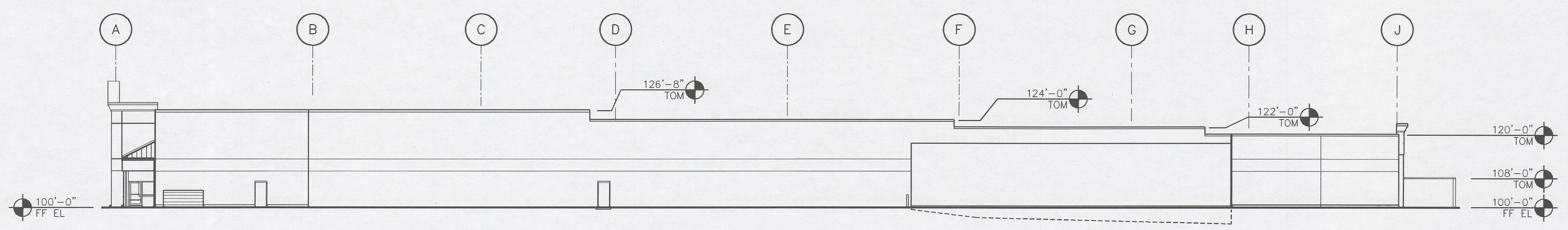

**4 SIDE ELEVATION**  
1" = 20'-0"  
05-A020F

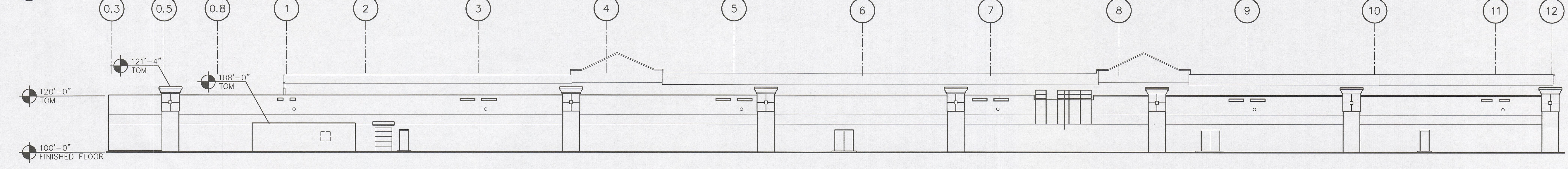

**3 REAR ELEVATION**  
1" = 20'-0"  
04-A020F

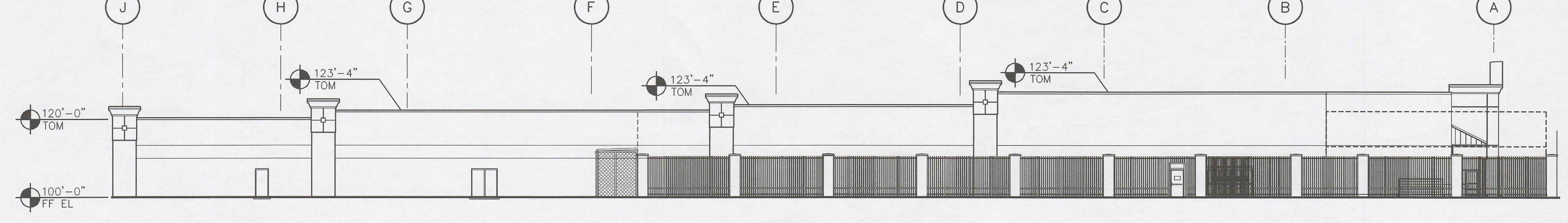

**2 SIDE ELEVATION**  
1" = 20'-0"  
02-A020F

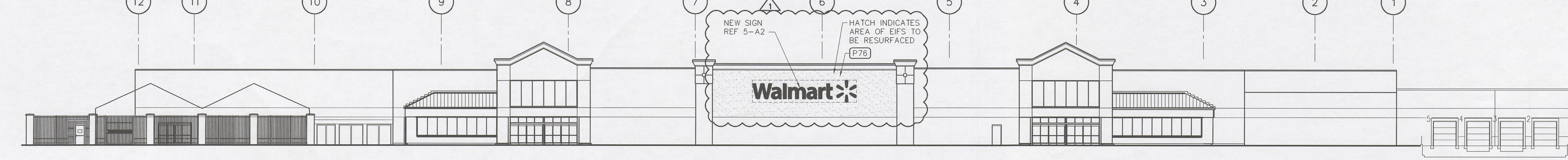

**1 FRONT ELEVATION**  
1" = 20'-0"  
01-A020F

NOTE: ALL EXTERIOR PAINT IS EXISTING TO REMAIN.

America's Best  
Margate, FL

Celebrating 41 Years of Quality Manufacturing and Service

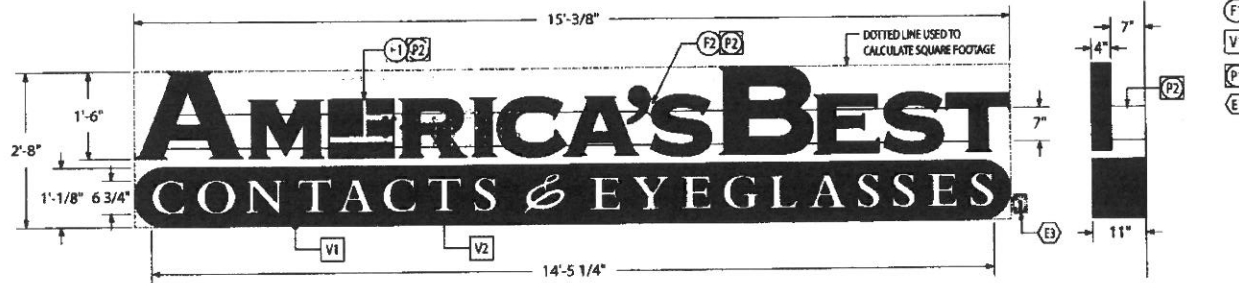

- (F1) FABRICATION NOTES
- (V1) VINYL COLORS
- (P1) PAINT NOTES
- (E1) ELECTRICAL NOTES

Custom AB-C18 LED Illuminated Channel Letters on Raceway & Fluorescent Illuminated Wall Sign

SCALE: 1/2" = 1'-0"

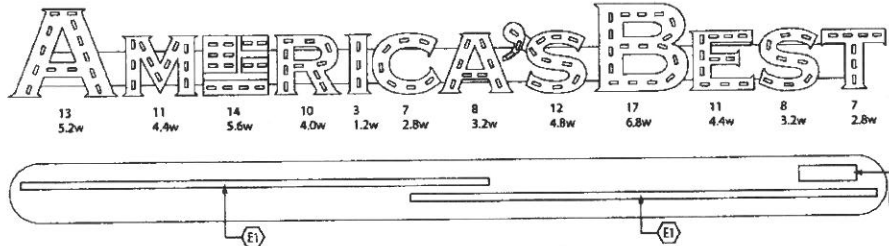

LED Layout

SCALE: 1/2" = 1'-0"

**FABRICATION NOTES**

- 1) 800' ALUMINUM BACKS PANEL (PAINTED TO MATCH FASCIA)
- 2) APOSTROPHE CONNECTOR (PAINTED TO MATCH FASCIA)
- 3) X
- 4) X

**PAINT COLORS**

- 1) MATTHEWS #313 DARK PRONGE
- 2) TO MATCH BUILDING FASCIA
- 3) X

**VINYL COLORS**

- 1) AUBREY ASSAULT BLUE
- 2) REVERSE NEEDED TO SHOW WHITE
- 3) X

**ELECTRICAL NOTES**

- 1) PRINT 120V/60 LAMPS - (E1) REQUIRED
- 2) E82216-12 BALLAST - (E1) REQUIRED
- 3) QUICK RELEASE DISCONNECT SWITCH

**Scotchprint Graphics SM**  
AUTHORIZED MANUFACTURER  
#USA150488

**UL** Underwriters Laboratories Inc. LISTED  
**ELECTRIC SIGN**  
COMPLIES TO UL 48

THIS ARTICLE IS INTENDED TO BE INSTALLED IN ACCORDANCE WITH THE REQUIREMENTS OF ARTICLE 600 OF THE NATIONAL ELECTRICAL CODE AND/OR OTHER APPLICABLE LOCAL CODES. THIS INCLUDES PROPER GROUNDING AND BONDING OF THE SIGN.

**LED SPECIFICATIONS**

LED MODULES - 12V WHITE	120 VOLT INPUT	
	SECONDARY VOLTS	AMP. INPUT
AUSTIN TRANSFORMERS	12	40
2 60 WATT POWER SUPPLY	12	2.0
X X	X	X
X X	X	X
X X	X	X
TOTAL		4.0

(1) 20 AMP-120 VOLT CIRCUIT REQUIRED

**ELECTRICAL SPECIFICATIONS**

PLASTIC WIRE BELLAMY 8000 800VPT 600 90 27 120 VOLT 60 60

BALLAST #	LAMP CURRENT	MAX LAMP CURRENT	MAX INPUT WATTS	OPEN CIRCUIT VOLTAGE
1 E82216-12	.400	1.52	134	600
X X	X	X	X	X
X X	X	X	X	X
TOTAL		1.52	134	

(1) 20 AMP-120 VOLT CIRCUIT REQUIRED

TOTAL SQFT = 39.57'  
PART # AMEBECL18RWL4  
ESTIMATE # 89169

**MATERIAL FOR LED CHN. LETTERS**

BACKS: 800' ALUMINUM  
RETURN: 800' ALUMINUM DEPTH: 4"  
FACES: 300' ACrylic 800-1 BLACK/BLK  
TRIM CAP: 1" 800/BLK  
L.E.D.: 72-60 12V  
WALL FASTENERS: PWS 800/BLK ROWS: X  
BACKING: 7' x 7' EXTRUDED

**COLOR FOR LED CHN. LETTERS**

FACE: 800-1 BLUE  
RETURN: 800-1 WHITE  
RETURN EXT.: LACRYL 20-3118 DURANODK BRNCK  
TRIM CAP: LACRYL 20-3118 DURANODK BRNCK  
L.E.D.: WHITE  
BACKING: TO MATCH BUILDING FASCIA

**MATERIAL FOR LED FLAG**

BACKS: 800' ALUMINUM  
RETURN: 800' ALUMINUM DEPTH: 4"  
FACES: 300' ACrylic 800-1 BLACK/BLK - SQUARE HOLE/BLK  
TRIM CAP: 1" 800/BLK  
L.E.D.: 72-60 12V  
WALL FASTENERS: PWS 800/BLK ROWS: X  
BACKING: 7' x 7' EXTRUDED

**COLOR FOR LED FLAG**

FACE: 800-1 BLUE FLAG - SQUARE HOLE/BLK  
RETURN: 800-1 WHITE  
RETURN EXT.: LACRYL 20-3118 DURANODK BRNCK  
TRIM CAP: LACRYL 20-3118 DURANODK BRNCK  
L.E.D.: WHITE  
BACKING: TO MATCH BUILDING FASCIA

**MATERIAL FOR WALL SIGN**

BACKS: 800' ALUMINUM  
EXT.FASCIA: 800' ALUMINUM  
FRAMING: 110"x110" ALUMINUM ANGLE 0 X 0  
FACES: 800' BOTTLED ALUMINUM CHROME/STYL  
RETURN: 800'  
LIGHTING: 240 PWS/SCHE/BLK/BLK  
WALL FASTENERS: PWS 800/BLK  
GRAPHICS: BOTTLED COPY BACKING 11" 150" 4PS  
WHITE PWS/CARD/BLK

**COLOR FOR WALL SIGN**

FACE: TO MATCH 800-1 BLUE ACrylic  
RETURN: LACRYL 20-3118 DURANODK BRNCK  
RETURN EXT.: WHITE  
FACE BACKING: TO MATCH 800-1 BLUE ACrylic

**DESIGN CRITERIA**

2007 (STATE) BLDG CODE WITH 2009 SUPPLEMENTS  
WIND SPEED =  
IMP. FACTOR =  
EXPOSURE =  
Gc =  
qh =

**ENGINEER SEAL**

**ENGINEER BOX**

PHILLIP P. SAYERS, PE No. 60795  
CERT. OF AUTHORIZATION No. 23488

**THOMAS**  
SIGN & AWNING CO INC  
4590 118TH Avenue North  
Clearwater, Florida 33762  
800 576 1325  
www.thomas-sign.com

America's Best  
Design Number: 49475 A of 2  
Installation: 5311 S. ...  
Margate, FL ...  
Project Identifier: 47260  
Micro: ...  
D. ...  
Project Notes: X  
Project: ...  
Municipality: X  
Square Footage: X  
Square Feet: ...  
P: ...

Approved  
DATE: ...  
 ...  
DATE: ...  
 Review & ...  
DATE: ...

The design, concept, and specifications provided are the property of Thomas Sign & Awning Co. Inc. and may not be used or reproduced without the written consent of the company.

1 of 2