

COPY

MCRA RFQ NO. 2021-01

MARGATE COMMUNITY REDEVELOPMENT AGENCY

ARCHITECTURAL SERVICES

February 9, 2021

PREPARED FOR



**MARGATE COMMUNITY
REDEVELOPMENT AGENCY**

BY

Charles A. Michelson, AIA, ACHA, LEED AP
President

SALTZ MICHELSON ARCHITECTS, INC.

3501 Griffin Road
Fort Lauderdale, FL 33312

T: 954.266.2700

E: SMA@SaltzMichelson.com

 **SALTZ
MICHELSON**
ARCHITECTS



TABLE OF CONTENTS

1. TRANSMITTAL LETTER	3
2. CHECK LIST (EXHIBIT A)	6
3. CORPORATE HISTORY	8
4. CORPORATE QUALIFICATIONS	11
5. PROJECT TEAM	22
6. PERSONNEL ASSIGNED	25
7. PROFESSIONAL REGISTRATION	28
8. PROJECT MANAGEMENT	34
9. PROOF OF INSURANCE	40
10. OFFEROR'S CERTIFICATION	42
11. OFFEROR'S QUALIFICATION STATEMENT	44
12. SF 330 FORMS	49
13. SCRUTINIZED COMPANIES CERTIFICATION	82
14. NON-COLLUSIVE AFFIDAVIT	84
15. DRUG-FREE WORKPLACE PROGRAM FORM	87
16. BYRD-ANTI LOBBYING CERTIFICATION	89
17. STATEMENT OF COMPLIANCE	91
18. ADDITIONAL RFQ INFORMATION	93

1.

TRANSMITTAL LETTER



1. TRANSMITTAL LETTER

February 9, 2021

Margate Community Redevelopment Agency
5790 Margate Boulevard
Margate, FL 33063
Attn: Ms. Donna Hicks, Buyer II

RE: ARCHITECTURAL SERVICES | RFQ NO. 2021-01

Dear Ms. Hicks and Members of the Selection Committee:

On behalf of our firm, **Saltz Michelson Architects, Inc. (SMA)**, we are pleased to submit our qualifications for the Margate Community Redevelopment Agency Architectural Services RFQ. As demonstrated throughout this proposal, we know Margate well having completed previous projects for the City, and we understand the nature and scope of the services requested. **We are committed to providing the Margate CRA with all of the necessary resources to complete your projects on time and within budget.**

Founded in 1976, SMA is an award-winning architectural firm and AIA Florida/Caribbean “2019 Firm of the Year” providing a full range of architectural design and planning services. Our available staffing consists of 26 professionals including 7 registered architects - 4 of which are LEED accredited professionals. The combined knowledge and expertise of the entire Saltz Michelson Architects Team will ensure a consistent standard of design and quality for each of your projects.

UNDERSTANDING OF THE WORK

For the past 45 years, SMA has accumulated an extensive list of open-ended contracts with multiple government and other public agencies — as such, we understand the unique needs of these diverse types of projects and have the experience to respond. From planned capital improvements, modernization projects, and design criteria to reroofs, ADA upgrades, problem solving, leak solving problems, remediation and repair after storms, we have the capability to fulfill the needs of MCRA.

EXPERIENCE WITH CONTINUING SERVICES CONTRACTS

Some of SMA's continuing long term contracts include Broward County (28 years), Memorial Healthcare System (26 consecutive years), and Broward College (24 years), among others. Below is a sampling of some of the projects we've completed under this type of contract - including with MCRA. Specific project examples are also illustrated throughout this proposal.

- **City of Margate:** Wayfinding Signage for Downtown Margate, Design Review Guidelines for Margate
- **Broward County (28 Years):** Transit support center, office renovations, hazardous waste drop-off facility, reports & studies, parking garage structural inspections, fire station programming, emergency operations center renovation, and a learning lab in the downtown main library
- **Memorial Healthcare System (26 Years):** A/E design services for all six of their hospitals and other medical facilities throughout the county
- **Broward College (24 Years):** Institute for Higher Learning, building renovations, office renovations, chiller building, dental lab, plaza design, facade renovation

FT LAUDERDALE
3501 Griffin Rd
Fort Lauderdale, FL 33312
954.266.2700

MIAMI
8400 NW 36th St, Suite 450
Doral, FL 33166
305.764.3138

sma@saltzmichelson.com
saltzmichelson.com

AA-0002897

- **City of Coral Springs:** Humane Building addition, Building Department remodeling, Cypress Park Observation Tower, Cypress Hammock Park boardwalk replacement, World Trade Center Monument, Betti Stradling Park storage building
- **City of Lauderhill:** Police station firing range, Wolk Park, Maye Jenkins Park recreational building, West Ken Lark Park

TEAM

The SMA Team will provide the Margate CRA with quality and value - including prompt and accurate delivery of documents, as well as vigilant project administration and construction observation throughout the duration of each project. In addition, the current and projected workloads of the entire SMA Team will allow this contract to receive priority for service and staffing. Our proposed supporting team of consultants below has worked with us on numerous successful public projects and are experienced in all facets of expertise required by your RFQ:

- **Holland Engineering, Inc. (M/WBE):** Civil Engineering
- **Delta G Consulting Engineers, Inc. (M/WBE):** MEP/FP Engineering
- **Reliance Engineering, Inc. (M/WBE):** Structural Engineering
- **Dave Bodker Landscape Architecture/Planning, Inc.:** Landscape Architecture

STRENGTHS OF THE SMA TEAM

As a local Broward CBE firm with specific, relevant experience, and in conjunction with our decades of expertise and reliability, **SMA is the "right size" firm to provide you with personal service and principal involvement.** Our strengths include:

Saltz Michelson Architects commits to providing the best possible combination of talent and experience to the Margate Community Redevelopment Agency. We respectfully submit our qualifications and look forward to the opportunity of making a personal presentation to you. Thank you for your consideration.

Best Regards,
Saltz Michelson Architects, Inc.



Charles A. Michelson, AIA, ACHA, LEED AP
President

CORPORATE CONTACT

Charles A. Michelson, AIA, ACHA, LEED AP, President
3501 Griffin Road, Fort Lauderdale, FL 33312
T: (954) 266-2700 | E: cmichelson@saltzmichelson.com

ALTERNATE CONTACT

Mark L. Saltz, AIA, LEED AP, Chairman
3501 Griffin Road, Fort Lauderdale, FL 33312
T: (954) 266-2700 | E: msaltz@saltzmichelson.com

FIRM of the
AIA FLORIDA/CARIBBEAN 2019
YEAR



GLOBAL THINKING, LOCALLY MINDED.

2.

CHECKLIST (EXHIBIT A)

2. CHECK LIST (EXHIBIT A)

EXHIBIT A

CONSULTANT CHECKLIST – MCRA RFQ 2021-01

NOTE:

- A) This Exhibit must be included in RFQ immediately after the cover letter.
- B) RFQ Package must be put together in order of this checklist.
- C) Any supplemental materials must appear after those listed below and tabbed “Additional RFQ Information”.

1. Transmittal Letter
2. Copy of this Check List (Exhibit A)
3. Corporate History/Corporate Qualifications/Team Organizational Chart
4. Corporate Qualifications
5. Project Team: (Name, Title and years with firm only. **Do not include a resume here.** All resumes, if included, should be included under “Additional RFQ Information” tab.)
6. Personnel Assigned
7. Professional Registration
8. Project Management
9. Proof of Insurance
10. Offeror's Certification
11. SF 330 Forms
12. Scrutinized Companies Certificate
13. Offeror's Qualifications Statement
14. Drug-Free Workplace Form
15. Byrd Anti-Lobbying Certification
16. Statement of Compliance
17. Non-Collusive Affidavit

3

CORPORATE HISTORY

3. CORPORATE HISTORY



A SALTZ MICHELSON ARCHITECTS, INC. PRIME ARCHITECT

SALTZ MICHELSON ARCHITECTS, INC. is an award-winning, architectural firm providing a full range of architectural and planning services. Our commitment to professionalism and strong project management has allowed us to play a key role in the development of public and private projects throughout Florida. The services we offer are tailored to the unique needs of our clients and the specific requirements of the projects for which we are responsible.

With offices in Fort Lauderdale and Doral, Florida, the firm was founded in 1976 by Mark L. Saltz, an architect and general contractor. Charles A. Michelson, now president of the firm, joined SMA in 1980 and became a principal in 1990. Today, of the twenty-six professionals employed by the firm, seven are registered architects - four of which are LEED Accredited Professionals. The combined knowledge and expertise of the entire Saltz Michelson Architects team ensures a consistent standard of design and quality for every project.

HISTORY

- 04/08/1976 The firm was established as Mark L. Saltz, AIA, Architect, a proprietorship in Hollywood.
- 07/17/1980 The firm was incorporated in the State of Florida as Mark L. Saltz Architects, Inc.
- 01/01/1990 Charles A. Michelson became a principal in the firm.
- 01/01/1996 The firm was renamed Saltz Michelson Architects, Inc. dba Saltz Michelson Architects.
- 2001 James M. Hartley Architects, a 45 year old firm, merged with Saltz Michelson Architects.
- 2011 Saltz Michelson Architects opens Miami office location.
- 2017 Charles Michelson becomes President of Saltz Michelson Architects.

FIRM SIZE

Registered Architects:	7 (4 LEED AP)
Senior Designers:	1
Interior Designer:	1
BIM Manager:	1
CADD/Project Specialists:	9
Other Business Professionals:	7
Total Employees:	26

FIRM OWNERSHIP (Years with Firm)

- Charles A. Michelson, AIA, ACHA, LEED AP, President (41)
- Mark L. Saltz, AIA, LEED AP, Chairman (45)
- Moe Azar, Senior Project Manager | Shareholder (34)
- Sheff Devier, Senior Project Manager | Shareholder (20)
- Mary Farlander, Senior Project Manager | Shareholder (6)

B HOLLAND ENGINEERING (M/WBE) CIVIL ENGINEER

HOLLAND ENGINEERING, INC., located in Fort Lauderdale, Florida, is a Florida Corporation established in 1995 by Susan C. Holland, P.E., the principal and founder. Ms. Holland brings over 30 years of engineering design experience to the firm. Over the past 20 years, Holland Engineering has developed an extensive clientele base which extends from Central Florida to the Florida Keys. On the public sector side, these clients include Broward County, Miami-Dade County, United States Department of Agriculture, Cities of Hollywood, Pembroke Pines and Delray Beach, Seminole Tribe of Florida and the School Boards of Miami-Dade County, Broward County and Palm Beach County.

On the private sector side, Holland Engineering has provided professional engineering services for a wide variety of projects, from residential homes to warehouse developments. Holland Engineering provides professional engineering services to hospitals, hotels, banks, marinas, nursing homes and medical centers, car washes, retail centers, industrial warehouses, restaurants, churches and residential projects.

3. CORPORATE HISTORY

C **DELTA G CONSULTING ENGINEERS, INC.** (M/WBE) MEP/FP ENGINEER

DELTA G CONSULTING ENGINEERS, INC. was founded in 1992. They are registered with the USGBC and a full service consulting engineering firm dedicated to providing their clients with the highest quality Electrical, HVAC, Plumbing and Fire Protection engineering services at a competitive cost. Delta G office has a total of 5 Registered Professional Engineers, 13 Engineers/Designers, and support staff, including, 12 LEED Accredited Professionals, and have over 300 years of Engineering Experience with the average engineer having 18 years of experience.

Delta G is experienced in low-rise, mid-rise and high-rise residential and office building design, hospitals, fire and police stations, airports, schools, library, municipal, retail, hotel, and single family custom homes design. Delta G is centrally located to serving clients in Miami-Dade, Monroe, Broward and Palm Beach Counties. Their headquarters is located in Downtown Fort Lauderdale with branch offices in Coral Gables. Possessing a firm understanding of large-scale projects, Delta G professionals bring to the design team strong relationships with major institutional clients and an in-depth knowledge of the engineering disciplines.

D **RELIANCE ENGINEERING, INC.** (M/WBE) STRUCTURAL ENGINEER

Founded in 1998, Reliance Engineering Inc. has over 23 years' design experience with commercial and institutional projects. They work hand in hand with architects and developers from the conceptual stages of projects to integrate the structure with the architecture for efficiency and aesthetics. They remain true to their core values of Quality and Integrity, delivering reliable and cost effective designs in a timely manner.

Reliance Engineering delivers construction documents using Building Information Modeling using Revit System. Three Dimensional Modelling improves coordination and communication resulting in construction cost savings. Reliance Engineering is also a Florida certified M/WBE firm.

E **DAVE BODKER LANDSCAPE ARCHITECTURE/PLANNING, INC.** LANDSCAPE ARCHITECTURE

Established in 1988, **DAVE BODKER LANDSCAPE ARCHITECTURE / PLANNING (DBLAP)** offers a full range of services, from conceptual design and planning through construction and installation administration. They take a personalized and detailed approach to every project to insure quality and to meet the client's budget and schedule.

Mr. Bodker's experience ranges from conceptual design and planning through supervision of construction. Their scope of projects includes single-family residential, commercial properties (restaurants, shopping centers, hotels, office complexes, banks), public and semi-public facilities (churches, schools, utility complexes, parks), and industrial facilities. Although they work primarily in South Florida, their firm is involved in projects throughout the state.

4.

CORPORATE QUALIFICATIONS

4. CORPORATE QUALIFICATIONS

PUBLIC WORK - OUR AREA OF EXPERTISE!

For 45 years, SMA has worked extensively with public agencies. We have held a continuing contract with Broward County for 28 years; Memorial Healthcare System 26 consecutive years; and Broward College for 24 years. The following pages demonstrate our public experience throughout the past five years.



Broward Main Library Wind Mitigation & Hurricane Hardening



Hollywood Fire Station 45



Sunrise City Park



Lauderhill Mall Transit Center (NET-0)

FIRE STATIONS

Hollywood Fire Station 45
Weston Fire Station 21
Margate Fire Station 58
Pompano Beach Fire Station 114
City of Tamarac Fire Stations 48 & 71 Renovations*

EOCs

City of Weston EOC
Palm Beach County Four Points Building & EOC Support Facility/West Palm Beach
Public Works Building Electrical Engineering/Coconut Creek*
EOC Computer Room Relocation at Broward County EOC*
Broward County Emergency Management Agency Building/Plantation*

COMMUNITY CENTERS

Sunrise Athletic Complex
Boulevard Heights Community Center/Hollywood
Miramar Youth Enrichment Center
City of Key West Community Services & Utilities Facility*

YMCA Pembroke Shores Addition & Renovation/Pembroke Pines Village of Wellington Aquatic Centers*
YMCA Hollywood Renovations
YMCA Hollywood Aquatic Center
Dave Pine Island Aquatic Centers*
West Pines Soccer Park Community Building/Pembroke Pines
Hollywood Police Athletic League
Lauderdale Lakes Community Center at Vincent Torres Memorial Park*

PARKS

City Park/Sunrise
Hollywood West Sports Park
Montella Park/Hollywood
Westgate Neighborhood Park*
Design Criteria/Lauderdale Lakes*
Northgate Park Design Criteria/Lauderdale Lakes*
West Ken Lark Park Design Criteria/Lauderhill*
Wolk Park Design Criteria/Lauderhill*
Cypress Hammock Park/Coral Springs*
West Pembroke Pines Soccer Park

TRANSPORTATION

Lauderhill Mall Transit Center/Lauderhill
Broward County Transit Support Center/Pompano Beach*
Broward County North Mass Transit Bus Lift/Pompano Beach*
Downtown Bus Terminal Lighting Condition/Fort Lauderdale*
Ravenswood Transit Facility Enhancement & Retrofit/Dania Beach*

SOCIAL SERVICES

Broward Addiction Recovery Center (BARC)/Fort Lauderdale
Nancy J. Cotterman Sexual Assault Treatment Center/Pompano Beach
Miami-Dade County Empowerment Center/Miami

LAW ENFORCEMENT

BSO Training Facility
City of Lauderhill Police Firing Range
PBSO Training Facility Renovations/West Palm Beach*

* Performed under a continuing contract.

4. CORPORATE QUALIFICATIONS



Transit Support Facility

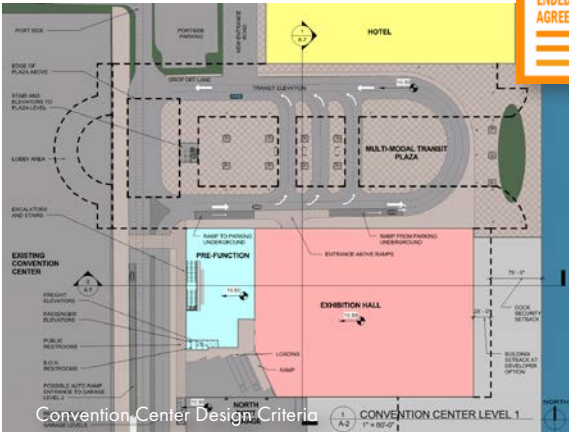

Convention Center Design Criteria



Electric Bus Charging Infrastructure

BROWARD COUNTY CONTINUING CONTRACT (28 YEARS)

BROWARD COUNTY, FLORIDA

SCOPE

Full A/E Planning & Design Services

CLIENT

Broward County
Mr. Jeff Thompson, Assistant Director
T: (954) 357-8460 | F: (954) 201-6976
E: jthompson@broward.org

TOTAL DOLLAR VALUE

≤ \$2,000,000

CONTRACT DURATION

28 Years (1993-1997 • 2001-2004
2006-2009 • 2011-2016 • 2016-Present)

Under this contract (28 years), SMA has been involved with projects with varying scopes, sizes and costs. Recent projects include the Convention Center design criteria, electric bus charging infrastructure, office renovations, Judicial Complex, Judges Bench, Main Library Learning Lab, transit support building, reports and studies, among many others.

SMA TEAM MEMBERS ASSIGNED

<input checked="" type="checkbox"/>	Charles Michelson, AIA
<input checked="" type="checkbox"/>	Sheff L. Devier, AIA
<input checked="" type="checkbox"/>	Norman Schwartz, AIA
<input checked="" type="checkbox"/>	Maday Gutierrez, RA
<input checked="" type="checkbox"/>	Frida Dunayer
<input checked="" type="checkbox"/>	Juan Pablo Garcia

RELEVANCY

<input checked="" type="checkbox"/>	Open-Ended Contract
<input checked="" type="checkbox"/>	Government Agency
<input checked="" type="checkbox"/>	Contract Longevity
<input checked="" type="checkbox"/>	Similar Size/Type Projects
<input checked="" type="checkbox"/>	Past Five Years
<input checked="" type="checkbox"/>	Same Team

4. CORPORATE QUALIFICATIONS



Urgent Care (2018)

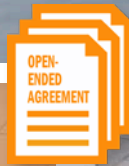

Pediatric Specialty Center (2017)



Memorial Regional Hospital South Rehabilitation (2017)

MEMORIAL HEALTHCARE CONTINUING CONTRACT (26 YEARS)

BROWARD COUNTY, FLORIDA

SCOPE

Full A/E Planning & Design Services

CLIENT

Memorial Healthcare System
Mr. Joseph G. Alcure, Jr., Director of Construction & Design (Retired)
T: (954) 347-6555 | E: jalcurejr@aol.com

TOTAL DOLLAR VALUE

\$500,000 - \$28,000,000

CONTRACT DURATION

26 Consecutive Years

Under this 26 year open-ended contract, we have been the architects for numerous projects within its six hospitals and other medical facilities. Projects have included hurricane hardening, hospital LEED Gold certification, offices, cancer centers, urgent care centers, women's centers, rehabilitation facilities, parking garages, medical office buildings, surgery centers, facade renovations, doctors' offices, and many more.

SMA TEAM MEMBERS ASSIGNED

<input checked="" type="checkbox"/>	Charles Michelson, AIA
<input checked="" type="checkbox"/>	Sheff L. Devier, AIA
<input checked="" type="checkbox"/>	Norman Schwartz, AIA
<input checked="" type="checkbox"/>	Maday Gutierrez, RA
<input checked="" type="checkbox"/>	Frida Dunayer
<input checked="" type="checkbox"/>	Juan Pablo Garcia

RELEVANCY

<input checked="" type="checkbox"/>	Open-Ended Contract
<input checked="" type="checkbox"/>	Public Agency
<input checked="" type="checkbox"/>	Contract Longevity
<input checked="" type="checkbox"/>	Essential Services Facilities
<input checked="" type="checkbox"/>	Similar Size/Type Projects
<input checked="" type="checkbox"/>	Past Five Years
<input checked="" type="checkbox"/>	Same Team

4. CORPORATE QUALIFICATIONS

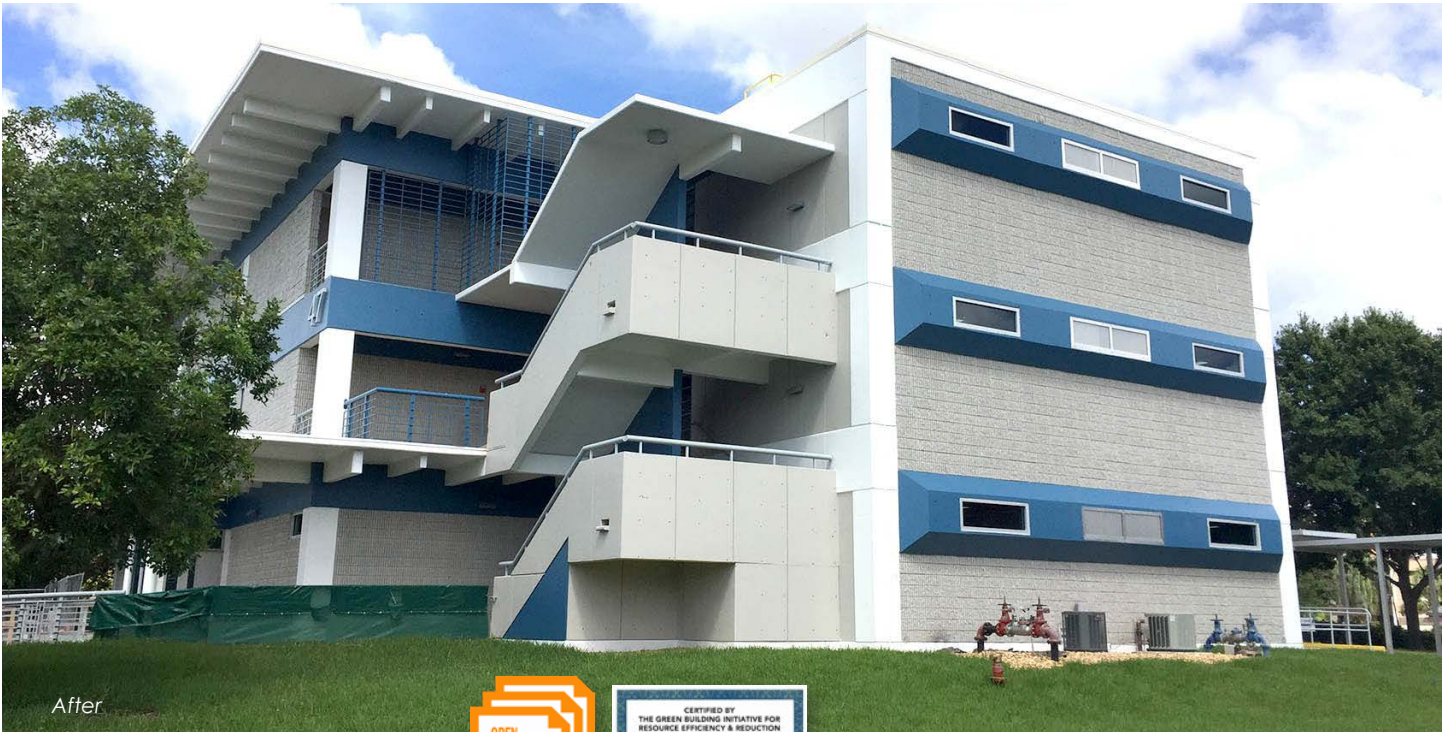

After



Before



BROWARD COLLEGE BUILDING 47 RENOVATIONS (CONTINUING CONTRACT OF 24 YEARS)

LAUDERHILL, FLORIDA

CLIENT

Broward College
3501 SW Davie Road, Building 23
Davie, FL 33314

Ms. Deborah Czubkowski
District Director of Design & Construction
T: (954) 201-6900
E: dczubkow@broward.edu

YEAR

Started: 2016
Completed: 2016

TOTAL COST

Estimated: \$3,402,670
Final: \$3,523,054

Under the firm's continuing contract with the college, renovation of approximately 25,000 SF of enclosed space on three stories. Work included demolition of existing interiors, construction of new offices and classrooms, renovated restrooms, new impact exterior windows and doors, new HVAC system, new electrical distribution and a new fire sprinkler system. **This project achieved Green Globes.**

SMA TEAM MEMBERS ASSIGNED

<input checked="" type="checkbox"/>	Charles Michelson, AIA
<input checked="" type="checkbox"/>	Sheff L. Devier, AIA
<input checked="" type="checkbox"/>	Frida Dunayer
<input checked="" type="checkbox"/>	Juan Pablo Garcia

RELEVANCY

<input checked="" type="checkbox"/>	Public Agency
<input checked="" type="checkbox"/>	Continuing Contract
<input checked="" type="checkbox"/>	Client Longevity
<input checked="" type="checkbox"/>	Green Globes Certification
<input checked="" type="checkbox"/>	Similar Size/Type Project
<input checked="" type="checkbox"/>	Fast-tracked
<input checked="" type="checkbox"/>	Past Five Years
<input checked="" type="checkbox"/>	Same Team

4. CORPORATE QUALIFICATIONS



Reglazing

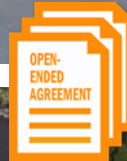

New Roof



Existing Roof

WXEL-TV/PBS STUDIO REGLAZING & REROOFING STATE OF FLORIDA DMS (CONTINUING CONTRACT)

BOYNTON BEACH, FLORIDA

CLIENT

State of Florida Department of Management Services
4050 Esplanade Way, Suite 320,
Tallahassee, FL 32399

Ms. Elvie Rubio, Senior Projects Architect
T: (850) 487-0796
E: Elvie.Rubio@dms.myflorida.com

YEAR

Started: 2015
Completed: 2015

TOTAL COST

Estimated: \$1,464,579
Final: \$1,464,579

Complete roof replacement, curtain wall (building envelope) replacement and emergency back-up A/C system for a 33,000 SF State run tv/radio station. New glazing storefront and window systems along select areas of the east, north and west sides of the building were removed and reinstalled.

The work was completed in phases so the facility could remain in operation during construction.

SMA TEAM MEMBERS ASSIGNED

<input checked="" type="checkbox"/>	Charles Michelson, AIA
<input checked="" type="checkbox"/>	Norman Schwartz, AIA

RELEVANCY

<input checked="" type="checkbox"/>	Government Agency
<input checked="" type="checkbox"/>	Continuing Contract
<input checked="" type="checkbox"/>	Similar Project Elements
<input checked="" type="checkbox"/>	Past Five years
<input checked="" type="checkbox"/>	Same Team Members

4. CORPORATE QUALIFICATIONS



CITY PARK RENOVATIONS

SUNRISE, FLORIDA

CLIENT

City of Sunrise
777 Sawgrass Corporate Parkway
Sunrise, FL 33325

Ms. Meghan Kaufold, Project Manager
T: (954) 888-6070
E: MKaufold@sunrisefl.gov

YEAR

Started: 2017
Completed: 2020

TOTAL COST

Estimated: \$6,551,367
Final: \$6,527,168

Renovation of a ±284,937 square foot park including playing fields and landscaping, new open multi-purpose playing field with walking paths, renovation of existing restroom building, new 2,000 SF restroom/storage facility, renovation of existing playground equipment and play surface including new shade structure, addition of a new covered splash pad play area, two new basketball courts, resurface and re-equip two existing tennis courts, a new covered theatrical stage shelter, new field/path lighting, and security (call stations/AED boxes).

SMA TEAM MEMBERS ASSIGNED	
<input checked="" type="checkbox"/>	Charles Michelson, AIA
<input checked="" type="checkbox"/>	Maday Gutierrez, RA
<input checked="" type="checkbox"/>	Frida Dunayer
<input checked="" type="checkbox"/>	Juan Pablo Garcia

RELEVANCY	
<input checked="" type="checkbox"/>	Government Agency
<input checked="" type="checkbox"/>	Similar Type Project
<input checked="" type="checkbox"/>	Past Five years
<input checked="" type="checkbox"/>	Same Team Members

4. CORPORATE QUALIFICATIONS



BROWARD COUNTY ADDICTION RECOVERY CENTER (BARC) FORT LAUDERDALE, FLORIDA

CLIENT

Broward County, Florida
115 South Andrews Avenue, Room 501
Fort Lauderdale, FL 33301

Mr. Stephen Greco
Expansion Project Administrator
T: (954) 357-8533
E: sgreco@broward.org

YEAR

Started: 2012
Completed: 2018

TOTAL COST

Estimated: \$16,993,642
Final: \$18,798,697

Site Entitlements, program verifications, full architectural design, CA, warranty and LEED AP (Gold Certified) services for a new 51,419 SF, two-story recovery center with 50-bed detoxification unit, outpatient counseling services, medical exam spaces, and other spaces for related functions. BARC is publicly managed essential services facility operating 24 hours a day, 7 days a week.

On February 4th, this project received the USGBC GalaVerde Award.

SMA TEAM MEMBERS ASSIGNED

<input checked="" type="checkbox"/>	Charles Michelson, AIA
<input checked="" type="checkbox"/>	Sheff Devier, AIA
<input checked="" type="checkbox"/>	Maday Gutierrez, RA
<input checked="" type="checkbox"/>	Frida Dunayer
<input checked="" type="checkbox"/>	Juan Pablo Garcia

RELEVANCY

<input checked="" type="checkbox"/>	Government Agency
<input checked="" type="checkbox"/>	USGBC GalaVerde Award
<input checked="" type="checkbox"/>	LEED Gold Certification
<input checked="" type="checkbox"/>	Essential Services Facility
<input checked="" type="checkbox"/>	Past Five Years
<input checked="" type="checkbox"/>	Same Team Members

4. CORPORATE QUALIFICATIONS



CITY OF WESTON EMERGENCY OPERATIONS CENTER

WESTON, FLORIDA

CLIENT

City of Weston
 17200 Royal Palm Boulevard
 Weston, FL 33326
 Mr. Darrel L. Thomas
 Assistant City Manager/CFO
 T: (954) 385-2000
 E: dthomas@westonfl.org

YEAR

Started: 2014
 Completed: 2015

TOTAL COST

Estimated: \$ 7,014,349
 Final: \$7,398,945

Full A/E services including CA for a new ±25,000 square foot, three-story Emergency Operations / Code Services / Information Technologies Services Building. Offices for Building Code, Zoning Code, Fire Code, Code Enforcement and Records Storage are on the first floor, EOC, kitchen facilities, IT Offices, and multi-purpose space on the second, and sleeping quarters and support spaces on the third.

When project was complete, the contractor gave back \$139,987 to the City.

SMA TEAM MEMBERS ASSIGNED

<input checked="" type="checkbox"/>	Charles Michelson, AIA
<input checked="" type="checkbox"/>	Sheff Devier, AIA
<input checked="" type="checkbox"/>	Frida Dunayer
<input checked="" type="checkbox"/>	Juan Pablo Garcia

RELEVANCY

<input checked="" type="checkbox"/>	Municipal Agency
<input checked="" type="checkbox"/>	Essential Services Facility
<input checked="" type="checkbox"/>	Similar Type Project
<input checked="" type="checkbox"/>	Past Five Years
<input checked="" type="checkbox"/>	Same Team Members

4. CORPORATE QUALIFICATIONS



PARK RESTROOM BUILDING RENOVATIONS (15 LOCATIONS) CITY OF WESTON (CONTINUING CONTRACT)

WESTON, FLORIDA

CLIENT

City of Weston
2599 South Post Road
Weston, FL 33327

Mr. Karl C. Thompson, PE
Director of Public Works
T: (954) 385-2600
E: kthompson@westonfl.org

YEAR

Started: 2015
Completed: 2016

TOTAL COST

Estimated: \$1,684,50
Final: \$1,684,50

Renovation of 15 park restroom buildings at various parks throughout the City. Scope included complete internal demo and reinstallation of new fixtures, partitions, floor and wall tile surfaces, and restroom accessories.

The project was on schedule and within budget – SMA worked and coordinated with the City to meet changing schedules to accommodate sport and event planning.

SMA TEAM MEMBERS ASSIGNED

<input checked="" type="checkbox"/>	Charles Michelson, AIA
<input checked="" type="checkbox"/>	Sheff Devier, AIA
<input checked="" type="checkbox"/>	Norman Schwartz, AIA
<input checked="" type="checkbox"/>	Frida Dunayer

RELEVANCY

<input checked="" type="checkbox"/>	Continuing Contract
<input checked="" type="checkbox"/>	Broward Municipality
<input checked="" type="checkbox"/>	Similar Type Project
<input checked="" type="checkbox"/>	Past Five Years
<input checked="" type="checkbox"/>	Same Team Members

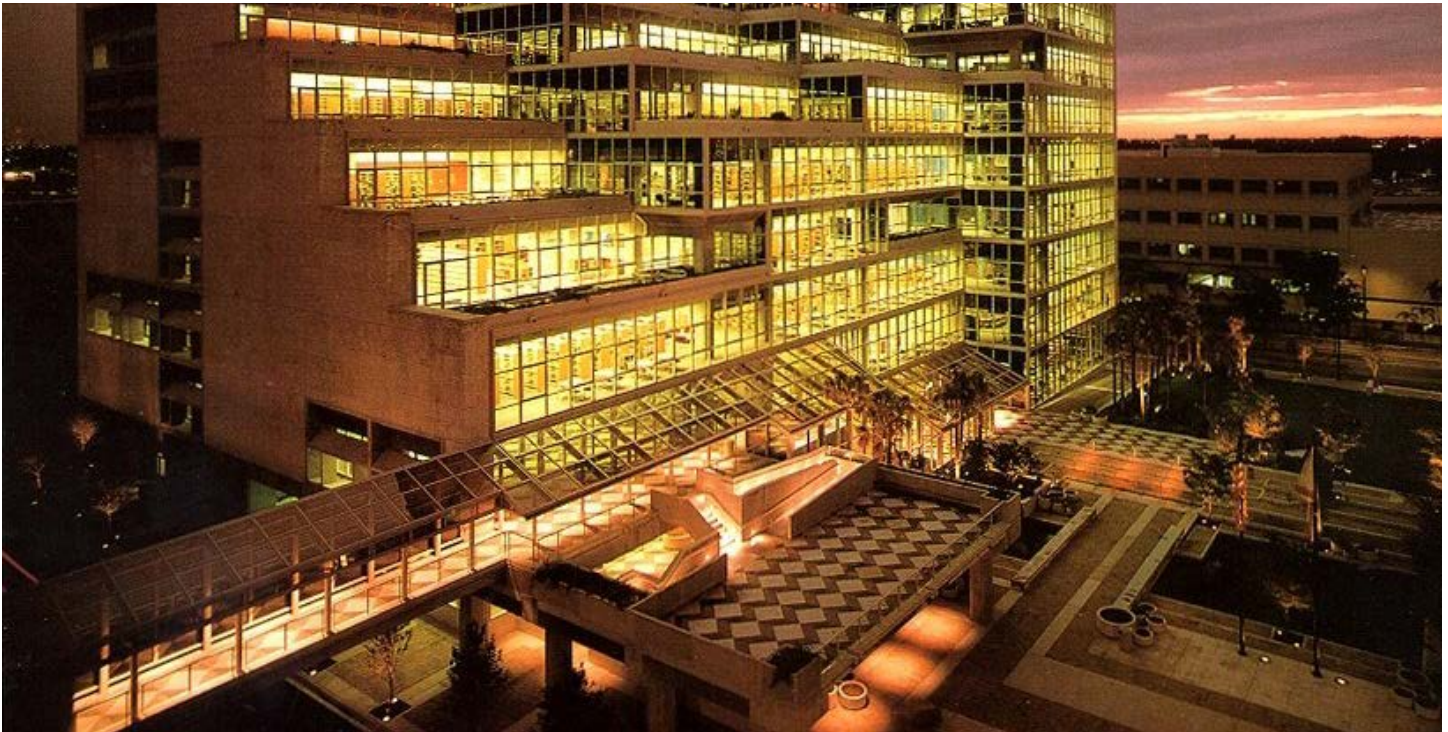

BROWARD COUNTY MAIN LIBRARY WIND MITIGATION

FORT LAUDERDALE, FLORIDA

CLIENT

Broward County, Florida
115 South Andrews Avenue, Room 501
Fort Lauderdale, FL 33301

Mr. Jeff Thompson
Assistant Director
T: (954) 357-8460
E: jthompson@broward.org

YEAR

Started: 2011
Completed: 2015

TOTAL COST

Estimated: \$10,276,887
Final: \$10,040,723

Wind mitigation and renovation of the County's flagship library and covered pedestrian bridge to current Florida Building Code and FM Global Standards including replacement of exterior glazed openings with impact resistant glass and frames; replacement of exterior architectural metal and trims associated with the exterior glazing system and building envelope; replacement of exterior doors, frames, louvers and other exterior openings with impact rated assemblies; and replacement of penetrations and fixtures on the exterior envelope of the building including glass railings.

SMA TEAM MEMBERS ASSIGNED

<input checked="" type="checkbox"/>	Charles Michelson, AIA
<input checked="" type="checkbox"/>	Sheff Devier, AIA

RELEVANCY

<input checked="" type="checkbox"/>	Complex Project
<input checked="" type="checkbox"/>	Government Agency
<input checked="" type="checkbox"/>	Essential Services Facility
<input checked="" type="checkbox"/>	Similar Type Project
<input checked="" type="checkbox"/>	Past Five Years
<input checked="" type="checkbox"/>	Same Team Members

5.

PROJECT TEAM

5. PROJECT TEAM

SALTZ MICHELSON ARCHITECTS ORGANIZATIONAL CHART

Key Personnel noted below are located in our corporate Fort Lauderdale office.



26 EMPLOYEES
7 REGISTERED ARCHITECTS
4 LEED AP

5. PROJECT TEAM

SALTZ MICHELSON ARCHITECTS, INC.



CHARLES A. MICHELSON, AIA, ACHA, LEED AP PRESIDENT

Years with Firm: 41

Mr. Michelson maintains an active role in the planning, design, and production of architectural projects for the firm. With his background in Urban Planning, he participates in programming, feasibility studies, site planning and other research projects. As Principal-in-Charge of the firm's public projects, Mr. Michelson has been responsible for overseeing the new construction, renovation and additions to numerous public buildings and has provided design services for numerous governmental and other public facilities.



SHEFF L. DEVIER, AIA SENIOR PROJECT MANAGER | SHAREHOLDER

Years with Firm: 20

Sheff Devier is a registered architect with over 45 years of experience with Institutional, Governmental, Medical, Educational and Recreational facilities. Sheff holds an important role in the firm's management and reviews staffing schedules on a weekly basis. He is responsible for mentoring young architects and for managing all of the large projects in the firm.



NORMAN I. SCHWARTZ, AIA, LEED GA PROJECT MANAGER

Years with Firm: 8

Mr. Schwartz has over 30 years of experience as Project Manager/Architect on the design, planning/development and construction for various public and private sector projects. His previous experience was as Architect for the City of Fort Lauderdale for seven years. While there, he was one of the staff architects responsible for the \$40 million Fire Bond program for the replacement of the City's 10 Fire Stations.



MADAY GUTIERREZ, RA PROJECT MANAGER

Years with Firm: 7

Ms. Gutierrez has over 22 years of architectural experience. Maday has recently completed a major renovation to the City of Sunrise's City Park. Other recent completed projects include Broward County Transit Electric Bus Charging Infrastructure (Continuing Contract), Miami-Dade County Public Schools (Continuing Contract), and City of Sunrise Athletic Complex Park.



FRIDA DUNAYER PROJECT MANAGER | INTERIORS

Years with Firm: 21

Ms. Dunayer has over 38 years of experience and has been responsible for the design, space planning, construction documents and consultant coordination for a wide array of projects. Her interior facilities design experience includes layout of existing furniture inventory and selection of complementary new pieces, interior selection of finishes from floor to ceiling materials, color, texture and patterns in agreement with client and/or end-user preferences, contracting with several manufacturers to provide Clients with best quality and pricing, design and detail of custom furniture and millwork as per user requirements.



JUAN PABLO GARCIA BIM MANAGER

Years with Firm: 6

Juan Garcia is responsible for coordinating and producing a broad range of projects including Government, Mixed-use, Medical, Institutional, and Sports facilities from schematics to construction. Juan heavily utilizes visualization tools to create renderings and models that dynamically demonstrate how designs will look and perform for prospective clients, regulatory agencies, and other members of the Building Team. He is responsible for all REVIT model coordination and performs the BIM clash detection analysis for the office.

* For additional information, please refer to **Tab 12. SF330 Forms.**

6.

PERSONNEL ASSIGNED

6. PERSONNEL ASSIGNED



ARCHITECTURAL PLANNING & DESIGN

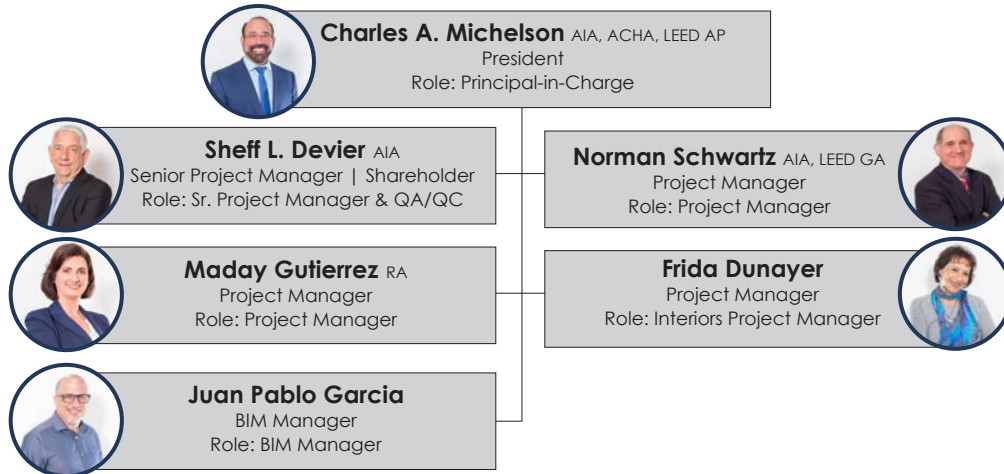

SUBCONSULTANTS

CIVIL ENGINEERING	MEP ENGINEERING	STRUCTURAL ENGINEERING	LANDSCAPE ARCHITECTURE
<p>HOLLAND ENGINEERING</p> <p>Susan Holland PE Role: Managing Principal / Senior Civil Engineer</p> <p>Ayitey Aryee Role: Civil Engineer</p>	<p>DELTA G CONSULTING ENGINEERS</p> <p>George SanJuan PE, LEED AP Role: Principal/Engineer</p> <p>Stephen Bender PE, LEED AP Role: Mechanical Engineer/PM</p> <p>Craig Bozeman Role: Electrical Engineer</p> <p>Igor Loncarevic Role: Plumbing Designer</p>	<p>RELIANCE ENGINEERING, INC.</p> <p>Sankar Warier PE Role: Principal-In-Charge/ Structural Engineer</p>	<p>DAVE BODKER LANDSCAPE ARCHITECTURE/ PLANNING</p> <p>Dave Bodker RLA Role: Principal-In-Charge/ Landscape Architect</p>

SUBCONSULTANTS PERSONNEL

HOLLAND ENGINEERING, INC. CIVIL ENGINEERING

SUSAN HOLLAND, PE, LEED AP, PRINCIPAL/CIVIL ENGINEER

Years with Firm: 24

Susan Holland is a registered engineer and is the president of Holland Engineering, Inc., and is responsible for overall design, construction specifications, permitting, scheduling, cost estimates, bidding, and documentation as it relates to the firm's civil engineering design services. Holland Engineering, Inc. is a civil and environmental engineering firm specializing in water distribution and sewer collection system designs, storm water management, roadway and parking area design, site planning and permitting.

AYITEY ARYEE, CIVIL ENGINEER

Years with Firm: 6

Ayitey Aryee is responsible for overall design, construction specifications, permitting, scheduling, cost estimates, bidding, and documentation as it relates to the firm's civil engineering design services. His experience includes over 9 years of experience on municipal and private civil engineering design projects. Design experience includes sanitary sewer systems and pump stations, water distribution, storm water management and roadway design.

DELTA G CONSULTING ENGINEERS, INC. MEP/FP ENGINEER

GEORGE SANJUAN, PE, LEED AP, PRINCIPAL/ELECTRICAL ENGINEER

Years with Firm: 26

George SanJuan created Delta G Consulting Engineers Inc. in 1992 and has led the growth of the firm to twenty-one. He is an Electrical Professional Engineer with over thirty years' experience as an electrical designer, project manager and Principal-in-charge. Mr. SanJuan is the Principal of the firm and spends most of his time assisting the project managers of our (4) fully staffed project teams and support personnel.

STEPHEN BENDER PE, LEED AP, MECHANICAL ENGINEER

Years with Firm: 29

Stephen Bender joined Delta G Consulting Engineers, Inc. in 2004 as a Mechanical Engineer. He has over 29 years of design experience in the Mechanical Engineering industry, including 9 years as a Project Manager for Delta G.

CRAIG BOZEMAN, ELECTRICAL ENGINEER

Years with Firm: 12

Mr. Craig Bozeman has over thirty-seven years of experience as an Electrical designer and project manager. He is responsible for total management of all aspects of projects to ensure they are completed on time and at the highest level of quality. Mr. Bozeman has designed Electrical systems for Office/Commercial, Educational, and Residential/Hotel.

IGOR LONCAREVIC, PLUMBING DESIGNER

Years with Firm: 5

Mr. Loncarevic is a Plumbing Designer of building system layouts based not only on Florida Building Code (Plumbing), but also other States plumbing codes and regulations, including sanitary & grease waste, domestic water supply, storm / condensate drainage, medical gases; generating floor plans, isometrics, details, etc., Also generated multiple plumbing reports based on inspections to hi-rise and low rise buildings

RELIANCE ENGINEERING, INC. STRUCTURAL ENGINEER

SANKAR WARIER, PE, PRINCIPAL/STRUCTURAL ENGINEER

Years with Firm: 23

Mr. Warier founded Reliance Engineering Inc. in 1998 and has over 23 years' design experience with commercial and institutional projects. Working hand in hand with architects and developers from the conceptual stages of projects to integrate the structure with the architecture for efficiency and aesthetics, he remains true to the core values of Quality and Integrity - delivering reliable and cost effective designs in a timely manner.

DAVE BODKER LANDSCAPE ARCHITECTURE/PLANNING, INC. LANDSCAPE ARCHITECTURE

DAVE BODKER, RLA

Years with Firm: 33

Dave has been working and living in South Florida since 1979 and has been president of Dave Bodker Landscape Architecture/Planning, Inc. (DBLAP) since 1988. His 39 years of experience in Florida has allowed him to work with many municipalities and governing agencies on a wide variety of project types, including both public and private sector projects. He has been recognized by his peers with the "Engineer of the Year" award in 2010.

7.

PROFESSIONAL REGISTRATION

State of Florida Department of State

I certify from the records of this office that SALTZ MICHELSON ARCHITECTS, INC. is a corporation organized under the laws of the State of Florida, filed on November 7, 1996.

The document number of this corporation is P96000091528.

I further certify that said corporation has paid all fees due this office through December 31, 2021, that its most recent annual report/uniform business report was filed on February 6, 2021, and that its status is active.

I further certify that said corporation has not filed Articles of Dissolution.

*Given under my hand and the
Great Seal of the State of Florida
at Tallahassee, the Capital, this
the Sixth day of February, 2021*



Samuel R. Bee
Secretary of State

Tracking Number: 0545854548CC

To authenticate this certificate, visit the following site, enter this number, and then follow the instructions displayed.

<https://services.sunbiz.org/Filings/CertificateOfStatus/CertificateAuthentication>

State of Florida Department of State

I certify from the records of this office that HOLLAND ENGINEERING, INC. is a corporation organized under the laws of the State of Florida, filed on September 14, 1995.

The document number of this corporation is P95000071526.

I further certify that said corporation has paid all fees due this office through December 31, 2021, that its most recent annual report/uniform business report was filed on January 29, 2021, and that its status is active.

I further certify that said corporation has not filed Articles of Dissolution.

*Given under my hand and the
Great Seal of the State of Florida
at Tallahassee, the Capital, this
the Twenty-ninth day of January,
2021*



Ronald R. Rouse
Secretary of State

Tracking Number: 0078291307CC

To authenticate this certificate, visit the following site, enter this number, and then follow the instructions displayed.

<https://services.sunbiz.org/Filings/CertificateOfStatus/CertificateAuthentication>

State of Florida Department of State

I certify from the records of this office that DELTA G - CONSULTING ENGINEERS, INC. is a corporation organized under the laws of the State of Florida, filed on October 5, 1992.

The document number of this corporation is V69412.

I further certify that said corporation has paid all fees due this office through December 31, 2021, that its most recent annual report/uniform business report was filed on January 13, 2021, and that its status is active.

I further certify that said corporation has not filed Articles of Dissolution.

*Given under my hand and the
Great Seal of the State of Florida
at Tallahassee, the Capital, this
the Thirteenth day of January,
2021*



Ronald R. Rouse
Secretary of State

Tracking Number: 1957352692CC

To authenticate this certificate, visit the following site, enter this number, and then follow the instructions displayed.

<https://services.sunbiz.org/Filings/CertificateOfStatus/CertificateAuthentication>

State of Florida Department of State

I certify from the records of this office that RELIANCE ENGINEERING, INC. is a corporation organized under the laws of the State of Florida, filed on October 2, 1997.

The document number of this corporation is P97000085188.

I further certify that said corporation has paid all fees due this office through December 31, 2021, that its most recent annual report/uniform business report was filed on January 9, 2021, and that its status is active.

I further certify that said corporation has not filed Articles of Dissolution.

*Given under my hand and the
Great Seal of the State of Florida
at Tallahassee, the Capital, this
the Fourth day of February, 2021*



Randy Be
Secretary of State

Tracking Number: 3658430007CU

To authenticate this certificate, visit the following site, enter this number, and then follow the instructions displayed.

<https://services.sunbiz.org/Filings/CertificateOfStatus/CertificateAuthentication>

State of Florida Department of State

I certify from the records of this office that DAVE BODKER LANDSCAPE ARCHITECTURE/PLANNING, INC. is a corporation organized under the laws of the State of Florida, filed on March 19, 1990.

The document number of this corporation is L59493.

I further certify that said corporation has paid all fees due this office through December 31, 2021, that its most recent annual report/uniform business report was filed on February 3, 2021, and that its status is active.

I further certify that said corporation has not filed Articles of Dissolution.

*Given under my hand and the
Great Seal of the State of Florida
at Tallahassee, the Capital, this
the Third day of February, 2021*



Randy Be
Secretary of State

Tracking Number: 2106812577CC

To authenticate this certificate, visit the following site, enter this number, and then follow the instructions displayed.

<https://services.sunbiz.org/Filings/CertificateOfStatus/CertificateAuthentication>

8.

PROJECT MANAGEMENT

A PROJECT MANAGEMENT APPROACH



Our Team's overall project approach, rooted heavily in collaboration and interaction, recognizes the need to bring technical and economical points of view to the planning and design process. Our goal is to achieve cost savings and maintain levels of service and institutional integrity by optimizing the relationships between people, processes, and place. Our time-tested approach adds value through:

Objectivity – a system of asking the right questions, listening, and documenting your answers

- » Review, refine, and test facility improvement ideas and present new ideas and options for consideration without preconceived solutions

Collaboration – building consensus through the involvement of key stakeholders

- » Separate wants from needs objectively, and achieve consensus and buy-in for the agreed upon course of action
- » Identify all cost elements and drivers as well as cost avoidance opportunities through integrated cost modeling from the outset of activities

Analysis – a macro-level process that breaks the problem into its parts

- » Ensure that the MCRA gets the best solution for the right price

Given an unlimited budget and timetable, it's easy to generate a spectacular solution - but it is a challenge and opportunity to create a successful solution from a cost-sensitive point of view. **Working with all project stakeholders to achieve more from less is where the creativity and talent of our team and approach will distinguish itself.**

Collaboration & BIM Utilization

While planning and design is our business — exceptional project delivery sets us apart.

Collaboration, teaming, communication, and accountability are the key elements in our project delivery processes. We bring state-of-the-art technology and economical points of view to the planning and design process.

Our goal is to achieve cost savings and maintain levels of service and institutional integrity by optimizing the relationships between people, processes, and place. We will build consensus on projects that include multiple stakeholders with competing values and needs.

Our team also understands that BIM along with specific industry experience can be the most powerful pre-construction tool towards overall project success. From early design through construction and into the field, as well as into client occupancy, we leverage our use of BIM. Our entire team is on board and uses this technology to make sure our goals and objectives are met.

The use of BIM helps not only the end-user have a better understanding of the end product, but it also optimizes the schedule, reduces project costs, increases collaboration and cohesion, and contributes to flawless communication and translation between the disciplines — ensuring that your quality, complex projects are delivered successfully.

B HOW SERVICES WILL BE EXECUTED

1. Programming

Programming will be the first phase in the design of your projects. It is the architect's first task and often the most important. The process is a simple and comprehensive organized method of inquiry and interaction. With the information gathered, we will develop elementary drawings and relationship diagrams indicating design considerations in relation to circulation and utilities, single line design plans, and cost and area analysis in relationship to program and budget.

2. Schematic Design

Upon approval of the Programming Phase, we will proceed into the Schematic Design Phase. The goal of this phase will be to create a safe, secure, functional, and aesthetic design that meets the project objectives.

Compromises among program requirements, budget and quality, appearance, security, and energy efficiency, along with many other decisions, will be made based upon input from the City.

The Schematic Design submittal will include more detailed plans and a review of program requirements, together with a cost analysis and its relationship to the established budget and program.

3. Design Development

During the Design Development Phase, all of the issues left unresolved at the end of Schematic Design will be flushed out and all engineering systems established. The design itself will achieve the refinement and coordination necessary for a truly polished structure. Without this phase, too many important areas of design exploration are compressed into the Schematic Design Phase or left to construction drawings.

The Design Development Phase will include detailed drawings of the building plans and will detail equipment locations, area calculations, finishes, fire code requirements, and building materials. Engineering (MEP) drawings and calculations will be provided in sufficient detail to identify systems and equipment modifications and the participation of specialty engineering items, if required by the program.

4. Final Construction Documents

The Contract Documents Phase will bring to completion all drawings and specifications necessary for construction. All drawings will be checked for completeness and coordination among disciplines. Final engineering calculations will be submitted, and specifications will be finalized with attention to standard materials and methods of construction.

This phase will include:

- Project management
- Coordination with the MCRA
- Consultant coordination
- Periodic project meetings with all parties
- Review all documents for design Intent
- Monitor the reviews with all applicable agencies

5. Bid/Negotiation Phase

During this phase, if the design/bid/build method is selected, we will generate all of the necessary bid documents based upon the City's legal requirements as part of our Technical Specifications book. We will then assist the City in the distribution of the Contract Documents to contractors interested in bidding the project. We will issue clarification and additional information addenda to the bidders, as necessary, to ensure the most competitive bidding climate.

Upon receipt of the bids, we will review the submitted documents for conformance to the bid requirements and assist the City in ranking the bidders and the ultimate award of the contract.





6. Construction Administration

Saltz Michelson Architects will provide staffing for the Construction Administration Phase which will include monitoring quality compliance, observing construction/installation status, reviewing submittals, and completing other customary construction phase services as Owner's Representatives. Monitoring and coordination will begin when the construction contract is awarded and will continue throughout the life of the project.

Personnel will be assigned to the project to the degree of expertise necessary to monitor the construction progress and assist in administrative activities. Professional and administrative personnel will also be assigned. The total CA Phase will be directed by the Project Manager and will include:

- Project management
- Consultant coordination
- General administration of the construction contract (pre-construction conference, architectural construction administration, and periodic site visits and job site meetings)
- Shop drawing review
- Response to Requests for Information (RFIs)
- Review of samples & materials
- Material substitutions
- Material color selections – color schemes & sample boards
- Review of mock-ups
- Electronic correspondence logs for immediate access to the most updated information
- Change order procedure
- Verifying and approving periodic pay requests
- Progress reports to owner
- Minutes from owner/architect/contractor project meetings
- Pre-final inspection (substantial completion punch list)

- Punch list and final inspections
- Final acceptance reports and procedures
- Project close-out documents

7. Participation with Governmental Agencies

On behalf of the City, we will interact with all of the governmental agencies as necessary to obtain building permits and effectively execute any approval process necessary. We have completed a variety of public and private entity projects in the hurricane prone regions of South Florida.

C MAINTAINING COST CONTROLS

Saltz Michelson Architects is committed to meeting all time and budget requirements specific to your contract. Our careful planning and effective scheduling is based on our understanding the relationship of time, money, and resource utilization within the office and specifically for the scope of work. Creating an outline that defines the project in concise and controllable components will develop this understanding.

As no client has unlimited resources, we consider maintaining cost control and designing to the budget to be among our most important functions. **Alternative materials and methods of construction will be evaluated to ensure that the MCRA gets the most for its construction budget.** Economics will be an ongoing consideration in the programming, design and development phases.

During the course of preparing design development, construction documents and specifications, and in conjunction with facility personnel, we will review materials and systems alternatives for purposes of value engineering. Long-term value versus higher up front costs will be identified and discussed.

Probable cost statements may be prepared at each stage of the project to monitor the size and design of the facility against the budget. **Our experience with similar projects will assist us in estimating preliminary budgets**, as well as the use of industry publications such as R. S. Means, giving us the most current square foot project costs.

QUALITY ASSURANCE/QUALITY CONTROL

Quality is an ongoing improvement process for us to meet and surpass the MCRA's requirements and expectations. With an emphasis on definition, communication, coordination, cooperation, and consistency, we approach each project as a team intent on producing world-class architecture in the context of your goals and expectations.

Our team's approach will rely on quality as integral to the process. From inception, our management activities will apply throughout the scope, schedule, and budget of your projects. In the public driven sector, we work closely with our clients as well as hand-in-hand with our equipment planners, civil engineers, MEP engineers, structural engineers, landscape architects and City/code officials. The only success we have is when our client is successful.

We have often entered into integrated project delivery where the stakeholders all have a share in the success of the project. We treat each other as partners, and this forms trust — something that is always our end goal.

Quality Assurance (QA)

Our planned and systematic approach to doing work providing confidence we will meet expectations.

Quality Control (QC)

We check work against a "control" standard to ensure that work is completed in accordance with the established criteria.

DTIME FRAMES & SCHEDULING

Saltz Michelson Architects is committed to meeting all time requirements specific to your contract. Our careful planning and effective scheduling is based on our understanding the relationship of time, money, and resource utilization within the office and specifically for the scope of work. Creating an outline that defines the project in concise and controllable components will develop this understanding.

Maintaining Time Schedules

Schedules will be developed for each of the project elements so that the actual performance can be compared to the outline schedule. Control of the overall project performance will be achieved by:

1. Monitoring every activity in progress
2. Immediate identification, evaluation, and implementation of corrective actions to restore the progress
3. Cost control by evaluating design alternatives and the extensive experience of our senior staff

Our adherence to these systems, policies and procedures within Saltz Michelson Architects will result in the successful completion of your multifaceted projects - on time and within budget.

Sample Schedule

Please see a sample schedule on the following page.

8. PROJECT MANAGEMENT

SAMPLE SCHEDULE



9.

PROOF OF INSURANCE

Client#: 1048451

SALTZMIC1

ACORD™ CERTIFICATE OF LIABILITY INSURANCE

DATE (MM/DD/YYYY)

06/14/2020

THIS CERTIFICATE IS ISSUED AS A MATTER OF INFORMATION ONLY AND CONFERS NO RIGHTS UPON THE CERTIFICATE HOLDER. THIS CERTIFICATE DOES NOT AFFIRMATIVELY OR NEGATIVELY AMEND, EXTEND OR ALTER THE COVERAGE AFFORDED BY THE POLICIES BELOW. THIS CERTIFICATE OF INSURANCE DOES NOT CONSTITUTE A CONTRACT BETWEEN THE ISSUING INSURER(S), AUTHORIZED REPRESENTATIVE OR PRODUCER, AND THE CERTIFICATE HOLDER.

IMPORTANT: If the certificate holder is an ADDITIONAL INSURED, the policy(ies) must have ADDITIONAL INSURED provisions or be endorsed. If SUBROGATION IS WAIVED, subject to the terms and conditions of the policy, certain policies may require an endorsement. A statement on this certificate does not confer any rights to the certificate holder in lieu of such endorsement(s).

PRODUCER USI Insurance Services, LLC 2502 N Rocky Point Drive Suite 400 Tampa, FL 33607		CONTACT NAME: PHONE (A/C, No, Ext): 813 321-7500 FAX (A/C, No): E-MAIL ADDRESS: INSURER(S) AFFORDING COVERAGE NAIC #	
INSURED Saltz Michelson Architects, Inc. 3501 Griffin Road Fort Lauderdale, FL 33312		INSURER A : Travelers Property Cas. Co. of America 25674 INSURER B : Commerce & Industry Insurance Co. 19410 INSURER C : Travelers Casualty and Surety Company 19038 INSURER D : Everest National Insurance Company 10120 INSURER E : INSURER F :	

COVERAGES **CERTIFICATE NUMBER:** **REVISION NUMBER:**

THIS IS TO CERTIFY THAT THE POLICIES OF INSURANCE LISTED BELOW HAVE BEEN ISSUED TO THE INSURED NAMED ABOVE FOR THE POLICY PERIOD INDICATED. NOTWITHSTANDING ANY REQUIREMENT, TERM OR CONDITION OF ANY CONTRACT OR OTHER DOCUMENT WITH RESPECT TO WHICH THIS CERTIFICATE MAY BE ISSUED OR MAY PERTAIN, THE INSURANCE AFFORDED BY THE POLICIES DESCRIBED HEREIN IS SUBJECT TO ALL THE TERMS, EXCLUSIONS AND CONDITIONS OF SUCH POLICIES. LIMITS SHOWN MAY HAVE BEEN REDUCED BY PAID CLAIMS.

INSR LTR	TYPE OF INSURANCE	ADDL INSR	SUBR WVD	POLICY NUMBER	POLICY EFF (MM/DD/YYYY)	POLICY EXP (MM/DD/YYYY)	LIMITS
A	<input checked="" type="checkbox"/> COMMERCIAL GENERAL LIABILITY <input type="checkbox"/> CLAIMS-MADE <input checked="" type="checkbox"/> OCCUR GEN'L AGGREGATE LIMIT APPLIES PER: <input type="checkbox"/> POLICY <input checked="" type="checkbox"/> PROJECT <input type="checkbox"/> LOC OTHER:	X	X	6601D208313	05/08/2020	05/08/2021	EACH OCCURRENCE \$ 2,000,000 DAMAGE TO RENTED PREMISES (Ea occurrence) \$ 1,000,000 MED EXP (Any one person) \$ 10,000 PERSONAL & ADV INJURY \$ 2,000,000 GENERAL AGGREGATE \$ 4,000,000 PRODUCTS - COMP/OP AGG \$ 4,000,000 \$
A	AUTOMOBILE LIABILITY <input type="checkbox"/> ANY AUTO OWNED AUTOS ONLY <input checked="" type="checkbox"/> HIRED AUTOS ONLY <input type="checkbox"/> SCHEDULED AUTOS NON-OWNED AUTOS ONLY	X	X	6601D208313	05/08/2020	05/08/2021	COMBINED SINGLE LIMIT (Ea accident) \$ 2,000,000 BODILY INJURY (Per person) \$ BODILY INJURY (Per accident) \$ PROPERTY DAMAGE (Per accident) \$ \$
B	<input checked="" type="checkbox"/> UMBRELLA LIAB <input checked="" type="checkbox"/> OCCUR <input type="checkbox"/> EXCESS LIAB <input type="checkbox"/> CLAIMS-MADE DED <input checked="" type="checkbox"/> RETENTION \$ 0	X	X	EBU016439560	05/08/2020	05/08/2021	EACH OCCURRENCE \$ 5,000,000 AGGREGATE \$ 5,000,000 \$
C	WORKERS COMPENSATION AND EMPLOYERS' LIABILITY ANY PROPRIETOR/PARTNER/EXECUTIVE/OFFICER/MEMBER EXCLUDED? <input type="checkbox"/> Y/N (Mandatory in NH) If yes, describe under DESCRIPTION OF OPERATIONS below		X	UB0K953533	04/01/2020	04/01/2021	<input checked="" type="checkbox"/> PER STATUTE <input type="checkbox"/> OTHER E.L. EACH ACCIDENT \$ 1,000,000 E.L. DISEASE - EA EMPLOYEE \$ 1,000,000 E.L. DISEASE - POLICY LIMIT \$ 1,000,000
D	Professional Liability			PL5EO00259201	06/14/2020	06/14/2021	\$ 3,000,000 per claim \$ 3,000,000 annl aggr.

DESCRIPTION OF OPERATIONS / LOCATIONS / VEHICLES (ACORD 101, Additional Remarks Schedule, may be attached if more space is required)
Professional Liability coverage is written on a claims-made basis.

CERTIFICATE HOLDER For Proposal Purposes	CANCELLATION SHOULD ANY OF THE ABOVE DESCRIBED POLICIES BE CANCELLED BEFORE THE EXPIRATION DATE THEREOF, NOTICE WILL BE DELIVERED IN ACCORDANCE WITH THE POLICY PROVISIONS. AUTHORIZED REPRESENTATIVE
--	--

© 1988-2015 ACORD CORPORATION. All rights reserved.

ACORD 25 (2016/03) 1 of 1
 #S29039404/M29039403

The ACORD name and logo are registered marks of ACORD

MRLEW

10.

OFFEROR'S CERTIFICATION

10 OFFEROR'S CERTIFICATION

OFFEROR'S CERTIFICATION MCRA RFQ NO. 2021-01

WHEN OFFER IS A CORPORATION

IN WITNESS WHEREOF, the Offeror hereto has executed this Proposal Form this 8th day of February, 2021.

Saltz Michelson Architects, Inc.
Printed Name of Corporation

Florida
Printed State of Incorporation

By:
Signature of President or other authorized officer

Charles A. Michelson, President
Printed Name of President or other authorized officer

3501 Griffin Road
Address of Corporation

Fort Lauderdale, FL 33312
City/State/Zip

(954) 266-2700
Business Phone Number

State of Florida

County of Broward

The foregoing instrument was acknowledged before me by means of X physical presence or online notarization this day of February 8, 2021, by (Name), Charles Michelson, President (Title) of Saltz Michelson Architects, Inc. (Company Name) on behalf of the corporation, who is personally known to me or who has produced as identification and who did (did not) take an oath.

WITNESS my hand and official seal.

Notary Public



SANDRAM MACDONALD
Commission # **GG 246348**
Expires **November 11, 2022**
Bonded Thru Budget Notary Service

Sandra MacDonald
Name of Notary Public: Print, Stamp, or Type as Commissioned

11.

OFFEROR'S QUALIFICATION STATEMENT

OFFEROR'S QUALIFICATION STATEMENT MCRA RFQ NO. 2021-01

The undersigned certifies under oath the truth and correctness of all statements and of all answers to questions made hereinafter:

SUBMITTED TO: City of Margate (Purchasing Manager)

ADDRESS: 5790 Margate Boulevard
Margate, Florida 33063

CIRCLE ONE

SUBMITTED BY: Saltz Michelson Architects, Inc.
 NAME: Charles A. Michelson, AIA, ACHA, LEED AP, President
 ADDRESS: 3501 Griffin Road, Fort Lauderdale, FL 33312
 PRINCIPAL OFFICE: 3501 Griffin Road, Fort Lauderdale, FL 33312

Corporation
 Partnership
 Individual
 Other

1. State the true, exact, correct and complete name of the partnership, corporation, trade or fictitious name under which you do business and the address of the place of business. (Attach corporate documents from the State of Florida (sunbiz.org) to this statement.)

The correct name of the Offeror is: Saltz Michelson Architects, Inc.
 The address of the principal place of business is: 3501 Griffin Road, Fort Lauderdale, FL 33312

2. If Offeror is a corporation, answer the following:

- a. Date of Incorporation: 07/17/1980
- b. State of Incorporation: Florida
- c. President's name: Charles A. Michelson
- d. Vice President's name: Not applicable
- e. Secretary's name: Natalia Castro
- f. Treasurer's name: Charles A. Michelson
- g. Name and address of Resident Agent:
Charles A. Michelson
3501 Griffin Road
Fort Lauderdale, FL 33312

3. If Offeror is an individual or a partnership, answer the following:

a. Date of organization: Not applicable.

b. Name, address and ownership units of all partners:

Not applicable.

c. State whether general or limited partnership:

Not applicable.

4. If Offeror is other than an individual, corporation or partnership, describe the organization and give the name and address of principals:

Not applicable.

5. If Offeror is operating under a fictitious name, submit evidence of compliance with the Florida Fictitious Name Statute.

Please see attached.

6. How many years has your organization been in business under its present business name?

25 Years.

a. Under what other former names has your organization operated?

Mark L. Saltz Architects, Inc.
Mark L. Saltz, AIA, Architect

7. Indicate registration, license numbers or certificate numbers for the businesses or professions which are the subject of this RFQ. Please attach certificate of competency and/or state registration.



Corporate License: AA0002897
State Registration: P96000091528 (See Tab 7)

8. Have you ever failed to complete any work awarded to you? If so, state when, where and why?

SMA has never failed to complete any work awarded to us.

THE OFFEROR ACKNOWLEDGES AND UNDERSTANDS THAT THE INFORMATION CONTAINED IN RESPONSE TO THIS QUALIFICATIONS STATEMENT SHALL BE RELIED UPON BY OWNER IN AWARDING THE CONTRACT AND SUCH INFORMATION IS WARRANTED BY OFFEROR TO BE TRUE. THE DISCOVERY OF ANY OMISSION OR MISSTATEMENT THAT MATERIALLY AFFECTS THE OFFEROR'S QUALIFICATIONS TO PERFORM UNDER THE CONTRACT SHALL CAUSE THE OWNER TO REJECT THE PROPOSAL AND, IF AFTER THE AWARD, TO CANCEL AND TERMINATE THE AWARD AND/OR CONTRACT.

(Signature)

State of Florida
County of Broward

The foregoing instrument was acknowledged before me by means of X physical presence or online notarization this 8th day of February , 2021, by Charles Michelson, President, who is personally known to me or who has produced as identification and who did (did not) take an oath.

WITNESS my hand and official seal.

NOTARY PUBLIC

SANDRAM MACDONALD
Commission # **GG 245348**
Expires **November 11, 2022**
Bonded Thru Budget Notary Service

(Name of Notary Public: Print, Stamp, or Type as Commissioned)

5. EVIDENCE OF COMPLIANCE WITH THE FLORIDA FICTITIOUS NAME STATUTE



DIVISION of CORPORATIONS
an official State of Florida website

[Previous on List](#) · [Next on List](#) · [Return to List](#)

[Fictitious Name Search](#)

[Submit](#)

No Filing History

Fictitious Name Detail

Fictitious Name

SALTZ MICHELSON ARCHITECTS

Filing Information

Registration Number G16000116521
 Status ACTIVE
 Filed Date 10/27/2016
 Expiration Date 12/31/2021
 Current Owners 1
 County BROWARD
 Total Pages 1
 Events Filed NONE
 FEI/EIN Number NONE

Mailing Address

3501 GRIFFIN ROAD
 FORT LAUDERDALE, FL 33312

Owner Information

SALTZ MICHELSON ARCHITECTS, INC.
 3501 GRIFFIN ROAD
 FORT LAUDERDALE, FL 33312
 FEI/EIN Number: 59-2012166
 Document Number: P96000091528

Document Images

[10/27/2016 -- REGISTRATION](#)

[View image in PDF format](#)

12.

SF 330 FORMS

ARCHITECT - ENGINEER QUALIFICATIONS

PART I - CONTRACT-SPECIFIC QUALIFICATIONS

A. CONTRACT INFORMATION

1. TITLE AND LOCATION <i>(City and State)</i> MCRA RFQ 2021-01 Architectural Services Margate, Florida		
2. PUBLIC NOTICE DATE January 4, 2021	3. SOLICITATION OR PROJECT NUMBER RFQ MCRA No. 2021-01	

B. ARCHITECT-ENGINEER POINT OF CONTACT

4. NAME AND TITLE Charles A. Michelson, AIA, ACHA, LEED AP, President		
5. NAME OF FIRM Saltz Michelson Architects, Inc.		
6. TELEPHONE NUMBER (954) 266-2700	7. FAX NUMBER (954) 266-2701	8. E-MAIL ADDRESS SMA@SaltzMichelson.com

C. PROPOSED TEAM

(Complete this section for the prime contractor and all key subcontractors.)

	(Check)			9. FIRM NAME	10. ADDRESS	11. ROLE IN THIS CONTRACT
	PRIME	J-V PARTNER	SUBCONTRACTOR			
a.	<input checked="" type="checkbox"/>	<input type="checkbox"/>	<input type="checkbox"/>	Saltz Michelson Architects, Inc. <input type="checkbox"/> CHECK IF BRANCH OFFICE	3501 Griffin Road Fort Lauderdale, FL 33312	Architectural Planning & Design
b.	<input type="checkbox"/>	<input type="checkbox"/>	<input checked="" type="checkbox"/>	Holland Engineering, Inc. (M/WBE) <input type="checkbox"/> CHECK IF BRANCH OFFICE	1120 SE 3rd Avenue Fort Lauderdale, FL 33316	Civil Engineering
c.	<input type="checkbox"/>	<input type="checkbox"/>	<input checked="" type="checkbox"/>	Delta G Consulting Engineers, Inc. (M/WBE) <input type="checkbox"/> CHECK IF BRANCH OFFICE	707 NE 3rd Avenue, Suite 200 Fort Lauderdale, FL 33304	MEP/FP Engineering
d.	<input type="checkbox"/>	<input type="checkbox"/>	<input checked="" type="checkbox"/>	Reliance Engineering, Inc. (M/WBE) <input type="checkbox"/> CHECK IF BRANCH OFFICE	10388 West State Road 84, #112 Davie, FL 33324	Structural Engineering
e.	<input type="checkbox"/>	<input type="checkbox"/>	<input checked="" type="checkbox"/>	Dave Bodker Landscape Architecture/Planning, Inc. <input type="checkbox"/> CHECK IF BRANCH OFFICE	601 N Congress Avenue Delray Beach, FL 33445	Landscape Architecture
f.	<input type="checkbox"/>	<input type="checkbox"/>	<input type="checkbox"/>	<input type="checkbox"/> CHECK IF BRANCH OFFICE		

D. ORGANIZATIONAL CHART OF PROPOSED TEAM

(Attached)

TEAM ORGANIZATIONAL CHART



ARCHITECTURAL PLANNING & DESIGN

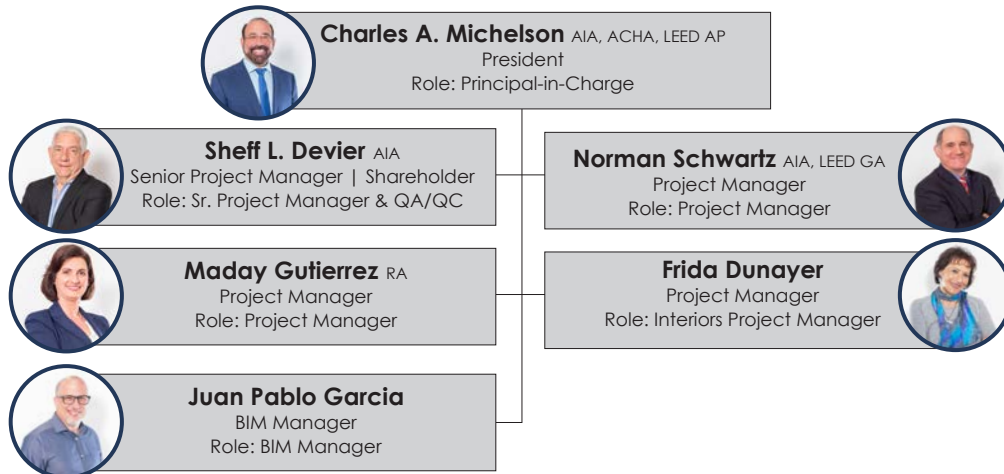

SUBCONSULTANTS

CIVIL ENGINEERING	MEP ENGINEERING	STRUCTURAL ENGINEERING	LANDSCAPE ARCHITECTURE
<p>HOLLAND ENGINEERING</p> <p>Susan Holland PE Role: Managing Principal / Senior Civil Engineer</p> <p>Ayitey Aryee Role: Civil Engineer</p>	<p>DELTA G CONSULTING ENGINEERS</p> <p>George SanJuan PE, LEED AP Role: Principal/Engineer</p> <p>Stephen Bender PE, LEED AP Role: Mechanical Engineer/PM</p> <p>Craig Bozeman Role: Electrical Engineer</p> <p>Igor Loncarevic Role: Plumbing Designer</p>	<p>RELIANCE ENGINEERING, INC.</p> <p>Sankar Warier PE Role: Principal-In-Charge/ Structural Engineer</p>	<p>DAVE BODKER LANDSCAPE ARCHITECTURE/ PLANNING</p> <p>Dave Bodker RLA Role: Principal-In-Charge/ Landscape Architect</p>

STAFFING PLAN

Saltz Michelson Architects, Inc. (SMA) will be the prime professional. All SMA staff will report to Charles Michelson, Principal-in-Charge. Sheff Devier will be the Senior Project Manager and provide project oversight and quality control. Norman Schwartz, Maday Gutierrez, and Frida Dunayer will oversee the projects and will be the Project Managers/Team Leaders and single points of contact who will:

- Lead the creative process
- Establish the program
- Communicate effectively the scope of work
- Review compliance with the budget
- Liaison to the Margate CRA
- Adhere to SMA office policies

E. RESUMES OF KEY PERSONNEL PROPOSED FOR THIS CONTRACT (Complete one Section E for each key person.)

12. NAME Charles A. Michelson AIA, ACHA, LEED AP	13. ROLE IN THIS CONTRACT Principal-In-Charge	14. YEARS EXPERIENCE <table border="1" style="width: 100%; border-collapse: collapse;"> <tr> <td style="width: 50%; text-align: center;">a. TOTAL 41</td> <td style="width: 50%; text-align: center;">b. WITH CURRENT FIRM 41</td> </tr> </table>	a. TOTAL 41	b. WITH CURRENT FIRM 41
a. TOTAL 41	b. WITH CURRENT FIRM 41			
15. FIRM NAME AND LOCATION (City and State) Saltz Michelson Architects, Inc. , Fort Lauderdale, Florida				
16. EDUCATION (Degree and Specialization) Bachelor of Architecture, 1979, University of Miami Master of Urban and Regional Planning, 1981, University of Miami		17. CURRENT PROFESSIONAL REGISTRATION (State and Discipline) Registered Architect Florida, #9976 Registered Architect Georgia, #00874		
18. OTHER PROFESSIONAL QUALIFICATIONS (Publications, Organizations, Training, Awards, etc.) Professional Accreditation: Leadership in Energy and Environmental Design (LEED AP); American College of Healthcare Architects (ACHA). Professional Affiliations: American Institute of Architects (AIA), U.S. Green Building Council (USGBC), South Florida Hospital & Healthcare Association (SFHHA); Certificate of Completion: ASHE Healthcare Construction Certificate, 2004; Public Service: Facilities Task Force for the Broward County School Board, 1992-1999, Chairman 1994 -1995, 1998, Smart Schools Task Force, Department of Management Services 1999-present, Construction & Design Subcommittee of the Broward Educational Planning Initiative, 1996.				

10. RELEVANT PROJECTS

(1) TITLE AND LOCATION (City and State)	(2) YEAR COMPLETED	
Broward County (Continuing Contract) Various Locations, Florida	PROFESSIONAL SERVICES 1993-1997/ 2001-2004/ 2006-2009/ 2011-2016/ 2016-2020	CONSTRUCTION (If applicable) 1993-1997/ 2001-2004/ 2006-2009/ 2011-2016/ 2016-2020
a. (3) BRIEF DESCRIPTION (Brief scope, size, cost, etc.) AND SPECIFIC ROLE <input checked="" type="checkbox"/> Check if project performed with current firm Under the firm's continuing contract with the County (28 years), SMA has been involved with multiple projects with varying scopes, sizes and costs. Projects within the past five years include design criteria for the convention center, fourth floor renovation at Government Center West, first floor renovation at Government Center East, bus charging infrastructure, Judicial complex, and Judges bench. Cost: Various under \$2,000,000. Role: Principal-in-Charge.		
City of Coral Springs (Continuing Contract) Broward County, Florida	PROFESSIONAL SERVICES 2001 - 2004	CONSTRUCTION (If applicable) 2001 - 2004
b. (3) BRIEF DESCRIPTION (Brief scope, size, cost, etc.) AND SPECIFIC ROLE <input checked="" type="checkbox"/> Check if project performed with current firm Under the firm's continuing contract with the City of Coral Springs (recently renewed), design and permitting services were provided for a variety of park projects, including additions, a walkway renovation, and an observation tower renovation. The contract also included remodeling and modernization to the Coral Springs Building Department as well as participation in community meetings to create an appropriate display for a piece of steel structure recovered from the remains of the New York City World Trade Center. Cost: Various. Role: Principal-in-Charge.		
City of Weston (Continuing Contract) Weston, Florida	PROFESSIONAL SERVICES 2016	CONSTRUCTION (If applicable) 2016
c. (3) BRIEF DESCRIPTION (Brief scope, size, cost, etc.) AND SPECIFIC ROLE <input checked="" type="checkbox"/> Check if project performed with current firm Under our continuing contract with the City, renovation of 15 park restroom buildings located at various parks throughout the city. The scope of the work includes complete internal demo and reinstallation of new fixtures, partitions, floor and wall tile surfaces, and restroom accessories. Cost: \$1,700,000. Role: Principal-In-Charge.		
Florida Dept. of Management Services (Continuing Contract) Boynton Beach & Lantana, Florida	PROFESSIONAL SERVICES 2015/2018	CONSTRUCTION (If applicable) 2015/2018
d. (3) BRIEF DESCRIPTION (Brief scope, size, cost, etc.) AND SPECIFIC ROLE <input checked="" type="checkbox"/> Check if project performed with current firm WXEL-TV/PBS Reglazing & Roof Replacement, Boynton Beach, FL: Complete roof replacement, curtain wall (building envelope) replacement and emergency back-up A/C system for control rooms support. New glazing storefront and window systems along select areas. Cost: \$1,500,000. Role: Principal-in-Charge. Lantana Motorist Services Facility, Lantana, FL: Renovation of a 6,700 SF office building for the Florida Highway Safety and Motor Vehicles Department. Project includes new office and training room layout, ADA compliant bathrooms and transaction counter, new finishes throughout, new A/C unit and duct work throughout, new roof system and new exterior windows and doors. Cost: \$650,000. Role: Principal-In-Charge.		
Memorial Healthcare System (Continuing Contract) Broward County, Florida	PROFESSIONAL SERVICES 1995 - Present	CONSTRUCTION (If applicable) 1995 - Present
e. (3) BRIEF DESCRIPTION (Brief scope, size, cost, etc.) AND SPECIFIC ROLE <input checked="" type="checkbox"/> Check if project performed with current firm Our open ended contract with Memorial Healthcare System (26 consecutive years) has included projects within Memorial Regional Hospital, Memorial Regional Hospital South, Memorial Hospital Pembroke, Memorial Hospital Miramar, Memorial Hospital Office Centre, Memorial Hospital West Office Building and other medical facilities in buildings throughout South Broward County. Cost: Various (\$50,000 - \$28,000,000). Role: Principal-in-Charge.		

E. RESUMES OF KEY PERSONNEL PROPOSED FOR THIS CONTRACT
(Complete one Section E for each key person.)

12. NAME Sheff L. Devier AIA	13. ROLE IN THIS CONTRACT Senior Project Manager & QA/QC	14. YEARS EXPERIENCE	
		a. TOTAL 45	b. WITH CURRENT FIRM 20
15. FIRM NAME AND LOCATION (City and State) Saltz Michelson Architects, Inc. , Fort Lauderdale, Florida			
16. EDUCATION (Degree and Specialization) Virginia Polytechnic Institute & State University, Bachelor of Architecture, 1975		17. CURRENT PROFESSIONAL REGISTRATION (State and Discipline) Registered Architect Florida, #007699	

18. OTHER PROFESSIONAL QUALIFICATIONS (Publications, Organizations, Training, Awards, etc.)

Professional Affiliations: American Institute of Architects (AIA)

10. RELEVANT PROJECTS

(1) TITLE AND LOCATION (City and State)	(2) YEAR COMPLETED	
	PROFESSIONAL SERVICES	CONSTRUCTION (If applicable)
Broward County (Continuing Contract) Broward County, Florida	1993-1997 / 2001-2004 / 2006-2009 / 2011-2016 / 2016-2020	1993-1997 / 2001-2004 / 2006-2009 / 2011-2016 / 2016-2020
a. (3) BRIEF DESCRIPTION (Brief scope, size, cost, etc.) AND SPECIFIC ROLE Under the firm's continuing contract with the County (28 years), SMA has been involved with multiple projects with varying scopes, sizes and costs. Projects within the past five years include design criteria for the convention center, Booher building expansion and renovation, Government Center West fourth floor renovation, Government Center East first floor renovation, bus charging infrastructure, Judicial complex, and Judges bench. Cost: Various under \$2,000,000. Role: Project Manager.	<input checked="" type="checkbox"/> Check if project performed with current firm	
Miami Dade College, North Campus Bldg. 1000 Deferred Maintenance Project (Continuing Contract) Miami, Florida	Ongoing	Ongoing
b. (3) BRIEF DESCRIPTION (Brief scope, size, cost, etc.) AND SPECIFIC ROLE Upgrades to Building 1000 to address existing deficiencies such as building envelope refurbishment, exterior paint, and miscellaneous mechanical and electrical upgrades. Cost: \$1,822,500. Role: Project Manager.	<input checked="" type="checkbox"/> Check if project performed with current firm	
Broward County Main Library Wind Mitigation & Hurricane Hardening Fort Lauderdale, Florida	2015	2015
c. (3) BRIEF DESCRIPTION (Brief scope, size, cost, etc.) AND SPECIFIC ROLE Wind mitigation and renovation of The Broward County Main Library Building and covered pedestrian bridge to current Florida Building Code and FM Global Standards. The work was staged for uninterrupted and continued use of the facility and egress. Cost: \$11,000,000. Role: Project Manager	<input checked="" type="checkbox"/> Check if project performed with current firm	
Boulevard Heights Community Center & Hollywood West Sports Park Hollywood, Florida	2008	2008
d. (3) BRIEF DESCRIPTION (Brief scope, size, cost, etc.) AND SPECIFIC ROLE After a public referendum to issue a General Obligation Bond was passed by the City of Hollywood, Florida voters in 2004, along with a \$100,000 grant from Broward County, the City engaged Saltz Michelson Architects to master plan the 12.24 acre site, create a new Community Center, and redevelop the Sports Park. Cost: \$6,300,000. Role: Project Manager.	<input checked="" type="checkbox"/> Check if project performed with current firm	
West Pines Soccer Park & Community Building Pembroke Pines, Florida	2013	2013
e. (3) BRIEF DESCRIPTION (Brief scope, size, cost, etc.) AND SPECIFIC ROLE A freestanding 1,700 square foot meeting room / restroom building and two additional lighted practice soccer fields. The project includes Bermuda sod and 80/20 soil mix, lighting, electrical, drainage, de-muck & fill, laser grading, irrigation retrofit, bleachers, benches, shade structures, and sidewalks. Cost: \$1,500,000. Role: Project Manager.	<input checked="" type="checkbox"/> Check if project performed with current firm	

E. RESUMES OF KEY PERSONNEL PROPOSED FOR THIS CONTRACT (Complete one Section E for each key person.)

12. NAME Norman I. Schwartz AIA, LEED GA	13. ROLE IN THIS CONTRACT Project Manager	14. YEARS EXPERIENCE <table border="1" style="width: 100%; border-collapse: collapse;"> <tr> <td style="width: 50%;">a. TOTAL 29</td> <td style="width: 50%;">b. WITH CURRENT FIRM 7</td> </tr> </table>		a. TOTAL 29	b. WITH CURRENT FIRM 7
a. TOTAL 29	b. WITH CURRENT FIRM 7				
15. FIRM NAME AND LOCATION (City and State) Saltz Michelson Architects, Inc. , Fort Lauderdale, Florida					
16. EDUCATION (Degree and Specialization) Bachelor Science in Architecture, Florida A and M University, 1989 Master of Architecture, Virginia Polytechnic Institute and State University, 1991		17. CURRENT PROFESSIONAL REGISTRATION (State and Discipline) Registered Architect Florida, #AR0015360			

18. OTHER PROFESSIONAL QUALIFICATIONS (Publications, Organizations, Training, Awards, etc.)

Design Competition: American Fallen Warriors Memorial, Kansas City, KS- Selected.

10. RELEVANT PROJECTS

(1) TITLE AND LOCATION (City and State)	(2) YEAR COMPLETED	
Broward County (Continuing Contract) Various Locations, Florida	PROFESSIONAL SERVICES 1993-1997 / 2001-2004 / 2006-2009 / 2011-2016 / 2016-2020	CONSTRUCTION (If applicable) 1993-1997 / 2001-2004 / 2006-2009 / 2011-2016 / 2016-2020
(3) BRIEF DESCRIPTION (Brief scope, size, cost, etc.) AND SPECIFIC ROLE <input checked="" type="checkbox"/> Check if project performed with current firm Under the firm's continuing contract with the County (28 years), SMA has been involved with multiple projects with varying scopes, sizes and costs. Projects within the past five years include design criteria for the convention center, fourth floor renovation at Government Center West, first floor renovation at Government Center East, bus charging infrastructure, Judicial complex, and Judges bench. Cost: Various under \$2,000,000. Role: Project Manager.		
City of Margate Fire Station No. 58 Margate, Florida	PROFESSIONAL SERVICES 2021	CONSTRUCTION (If applicable) Ongoing
(3) BRIEF DESCRIPTION (Brief scope, size, cost, etc.) AND SPECIFIC ROLE <input checked="" type="checkbox"/> Check if project performed with current firm A new 16,816 SF Replacement Fire Station including apparatus bays, dormitory space, restroom/shower facilities, kitchen and added facilities for FD Administration-EOC, dayroom living area, office space, Telecommunication room, server room and UPS battery backup for the entire facility, storage and janitorial rooms, exercise/fitness room, and laundry/decontamination for both the fire station and living areas. Estimated Cost: \$5,000,000. Role: Project Manager.		
FL Dept. Management Services WXEL-TV/PBS Reglazing & Roof Replacement (Continuing Contract) Boynton Beach, Florida	PROFESSIONAL SERVICES 2015	CONSTRUCTION (If applicable) 2015
(3) BRIEF DESCRIPTION (Brief scope, size, cost, etc.) AND SPECIFIC ROLE <input checked="" type="checkbox"/> Check if project performed with current firm Under the firm's continuous contract with the Florida Department of Management Services, complete roof replacement, curtain wall (building envelope) replacement and emergency back-up A/C system for control rooms support. New glazing storefront and window systems along select areas were removed and reinstalled. The work was coordinated and completed in phases so the facility could remain in operation during construction. Cost: \$1,500,000. Role: Project Manager.		
City of Hollywood Fire Station No. 45 Hollywood, Florida	PROFESSIONAL SERVICES 2019	CONSTRUCTION (If applicable) 2019
(3) BRIEF DESCRIPTION (Brief scope, size, cost, etc.) AND SPECIFIC ROLE <input checked="" type="checkbox"/> Check if project performed with current firm New replacement fire station (7,088 SF) with sleeping bunk rooms, kitchen/dining room, day room, exercise room, office and watch room. In addition, the station has two large apparatus bays with support spaces of bunker gear, storage, medical and other building support areas. New building and site designed and built to "LEED Silver Standards" for sustainability. Cost: \$3,145,000. Role: Project Manager.		
City of Sunrise - Sunrise Athletic Complex Sunrise, Florida	PROFESSIONAL SERVICES 2021	CONSTRUCTION (If applicable) Ongoing
(3) BRIEF DESCRIPTION (Brief scope, size, cost, etc.) AND SPECIFIC ROLE <input checked="" type="checkbox"/> Check if project performed with current firm Addition and renovation of a 1,156,848 square foot park. The complex will have a new athletic building, new playground, and new plaza for food vendors or food markets. In addition, three new multi-sport fields will be added along with a concession stand and sports commentator tower. Est. Cost: \$11,700,000. Role: Project Manager.		

E. RESUMES OF KEY PERSONNEL PROPOSED FOR THIS CONTRACT (Complete one Section E for each key person.)

12. NAME Maday Gutierrez RA	13. ROLE IN THIS CONTRACT Project Manager	14. YEARS EXPERIENCE <table border="1" style="width: 100%; border-collapse: collapse;"> <tr> <td style="width: 50%; text-align: center;">a. TOTAL 21</td> <td style="width: 50%; text-align: center;">b. WITH CURRENT FIRM 6</td> </tr> </table>		a. TOTAL 21	b. WITH CURRENT FIRM 6
a. TOTAL 21	b. WITH CURRENT FIRM 6				
15. FIRM NAME AND LOCATION (City and State) Saltz Michelson Architects, Inc. , Fort Lauderdale, Florida					
16. EDUCATION (Degree and Specialization) Bachelor of Architecture, 1999 University of Miami		17. CURRENT PROFESSIONAL REGISTRATION (State and Discipline) Registered Architect Florida, #AR95167			
18. OTHER PROFESSIONAL QUALIFICATIONS (Publications, Organizations, Training, Awards, etc.)					

10. RELEVANT PROJECTS

(1) TITLE AND LOCATION (City and State)	(2) YEAR COMPLETED	
City of Weston (Continuing Contract) Weston, Florida	PROFESSIONAL SERVICES 2016	CONSTRUCTION (If applicable) 2016
(3) BRIEF DESCRIPTION (Brief scope, size, cost, etc.) AND SPECIFIC ROLE a. Under our continuing contract with the City, renovation of 15 park restroom buildings located at various parks throughout the city. The scope of the work includes complete internal demo and reinstallation of new fixtures, partitions, floor and wall tile surfaces, and restroom accessories. Cost: \$1,700,000. Role: Project Architect. <div style="text-align: right;"><input checked="" type="checkbox"/> Check if project performed with current firm</div>		
Broward County Transit Electric Bus Charging Infrastructure (Continuing Contract) Dania Beach, Florida	PROFESSIONAL SERVICES 2020	CONSTRUCTION (If applicable) Ongoing
(3) BRIEF DESCRIPTION (Brief scope, size, cost, etc.) AND SPECIFIC ROLE b. Under the firm's continuing contract with Broward County (28 years), a new electric bus charging infrastructure within the existing Transit Ravenswood Road and Copans Road Maintenance Facilities. The infrastructure will include, new parking spaces to accommodate 40' and 45' electric buses, a new canopy system and the charging and associated electrical equipment. Cost: \$1,740,000. Role: Project Manager. <div style="text-align: right;"><input checked="" type="checkbox"/> Check if project performed with current firm</div>		
Miami-Dade County Public Schools (Continuing Contract) Miami-Dade County, Florida	PROFESSIONAL SERVICES 2016-Present	CONSTRUCTION (If applicable) 2016-Present
(3) BRIEF DESCRIPTION (Brief scope, size, cost, etc.) AND SPECIFIC ROLE c. Renovation projects for three schools (Avocado Elementary School, Winston Park K-8 Center, and Village Green Elementary School), including field verification, scope validation, design development, and construction administration. The work included new mechanical, plumbing, and electrical infrastructure and architectural renovations to entry canopies, playgrounds, and window/storefront replacements. Cost: Various. Role: Project Architect. <div style="text-align: right;"><input checked="" type="checkbox"/> Check if project performed with current firm</div>		
Sunrise City Park Renovations Sunrise, Florida	PROFESSIONAL SERVICES 2020	CONSTRUCTION (If applicable) 2020
(3) BRIEF DESCRIPTION (Brief scope, size, cost, etc.) AND SPECIFIC ROLE d. Renovation of an approximately 50,000 SF of City Park's playing fields, walking paths, restrooms, playground equipment, renovate and expand the existing parking area. Addition of two new basketball courts and new covered theatrical stage shelter. Cost: \$6,500,000. Role: Project Manager. <div style="text-align: right;"><input checked="" type="checkbox"/> Check if project performed with current firm</div>		
Miami-Dade County Empowerment Center Miami-Dade County, Florida	PROFESSIONAL SERVICES 2021	CONSTRUCTION (If applicable) Ongoing
(3) BRIEF DESCRIPTION (Brief scope, size, cost, etc.) AND SPECIFIC ROLE e. A 28,000 SF empowerment center and multipurpose facility that accommodates 60 emergency shelter beds with the flexibility to expand in the future. The goal is to create a welcoming, safe and accessible shelter environment that supports the survivors and their children by meeting their needs for self-reliance, security, and dignity. Design strategies ensured limited visibility and controlled access. Estimated Cost: \$12,350,000. Role: Project Architect. <div style="text-align: right;"><input checked="" type="checkbox"/> Check if project performed with current firm</div>		

E. RESUMES OF KEY PERSONNEL PROPOSED FOR THIS CONTRACT (Complete one Section E for each key person.)

12. NAME Frida Dunayer	13. ROLE IN THIS CONTRACT Project Manager/Interiors	14. YEARS EXPERIENCE <table border="1" style="width: 100%; border-collapse: collapse;"> <tr> <td style="width: 50%;">a. TOTAL 38</td> <td style="width: 50%;">b. WITH CURRENT FIRM 20</td> </tr> </table>		a. TOTAL 38	b. WITH CURRENT FIRM 20
a. TOTAL 38	b. WITH CURRENT FIRM 20				
15. FIRM NAME AND LOCATION (City and State) Saltz Michelson Architects, Inc. , Fort Lauderdale, Florida					
16. EDUCATION (Degree and Specialization) Ricardo Palma University, Lima, Peru M. Arch and Urbanism, 1983		17. CURRENT PROFESSIONAL REGISTRATION (State and Discipline) Registered Architect Lima, Peru C.A.P. #2273			
18. OTHER PROFESSIONAL QUALIFICATIONS (Publications, Organizations, Training, Awards, etc.)					

10. RELEVANT PROJECTS

(1) TITLE AND LOCATION (City and State)	(2) YEAR COMPLETED	
Broward County (Continuing Contract) Various Locations, Florida	PROFESSIONAL SERVICES 1993-1997 / 2001-2004 / 2006-2009 / 2011-2016 / 2016-2020	CONSTRUCTION (If applicable) 1993-1997 / 2001-2004 / 2006-2009 / 2011-2016 / 2016-2020
(3) BRIEF DESCRIPTION (Brief scope, size, cost, etc.) AND SPECIFIC ROLE a. Under the firm's continuing contract with Broward County for over 28 years (recently renewed for the fifth time), SMA has been involved with multiple projects with varying scopes, sizes and costs. Some of these projects included the Property Appraiser's Office Renovation, Main Library Learning Lab, North Board of Health Parking Lot expansion, a Transit Support Building, offices for the IT Department, and various Reports and Studies, among many others. Cost: Various under \$2,000,000. Role: Project Manager.		
<input checked="" type="checkbox"/> Check if project performed with current firm		
Memorial Healthcare System (Continuing Contract) Broward County, Florida	PROFESSIONAL SERVICES 1995-Present	CONSTRUCTION (If applicable) 1995-Present
(3) BRIEF DESCRIPTION (Brief scope, size, cost, etc.) AND SPECIFIC ROLE b. Our open ended contract with Memorial Healthcare System (26 consecutive years) has included projects within Memorial Regional Hospital, Memorial Regional Hospital South, Memorial Hospital Pembroke, Memorial Hospital Miramar, Memorial Hospital Office Centre, Memorial Hospital West Office Building and other medical facilities in buildings throughout South Broward County. Cost: Various (\$50,000 - \$28,000,000). Role: Project Manager.		
<input checked="" type="checkbox"/> Check if project performed with current firm		
City of Weston Emergency Operations Center Weston, Florida	PROFESSIONAL SERVICES 2015	CONSTRUCTION (If applicable) 2015
(3) BRIEF DESCRIPTION (Brief scope, size, cost, etc.) AND SPECIFIC ROLE c. A new, approximately 25,000 SF, three-story Emergency Operations / Code Services / Information Technologies Services building. The offices for Building Code, Zoning Code, Fire Code, Code Enforcement and Records Storage are on the first floor. Located on the second floor are the City's EOC, kitchen, IT Offices, and multipurpose space. The third floor is for the EOC staff sleeping quarters and support spaces. Cost: \$7,400,000. Role: Interiors Project Manager.		
<input checked="" type="checkbox"/> Check if project performed with current firm		
Wolk Park Design Criteria (Continuing Contract) Lauderhill, Florida	PROFESSIONAL SERVICES 2019	CONSTRUCTION (If applicable) N/A
(3) BRIEF DESCRIPTION (Brief scope, size, cost, etc.) AND SPECIFIC ROLE d. Design criteria package for a design/build park improvements project. The proposed project elements include a new building, rehab tennis courts and pool, new fencing, new pavilion, and children's splash pad. Cost: N/A. Role: Project Manager.		
<input checked="" type="checkbox"/> Check if project performed with current firm		
Broward Addiction Recovery Center (BARC) Fort Lauderdale, Florida	PROFESSIONAL SERVICES 2018	CONSTRUCTION (If applicable) 2018
(3) BRIEF DESCRIPTION (Brief scope, size, cost, etc.) AND SPECIFIC ROLE e. Site Entitlements, program verifications, full architectural design, CA, warranty and LEED AP (Gold Certified) services for a new 51,419 SF, two-story recovery center with 50-bed detoxification unit, outpatient counseling services, medical exam spaces, and other spaces for related functions. BARC is publicly managed essential services facility operating 24 hours a day, 7 days a week. This project received the USGBC GalaVerde Award. Cost: \$18,900,000. Role: Interiors Project Manager.		
<input checked="" type="checkbox"/> Check if project performed with current firm		

E. RESUMES OF KEY PERSONNEL PROPOSED FOR THIS CONTRACT (Complete one Section E for each key person.)

12. NAME Juan Pablo Garcia	13. ROLE IN THIS CONTRACT BIM Manager	14. YEARS EXPERIENCE <table border="1" style="width: 100%; border-collapse: collapse;"> <tr> <td style="width: 50%;">a. TOTAL</td> <td style="width: 50%;">b. WITH CURRENT FIRM</td> </tr> <tr> <td style="text-align: center;">22</td> <td style="text-align: center;">6</td> </tr> </table>		a. TOTAL	b. WITH CURRENT FIRM	22	6
a. TOTAL	b. WITH CURRENT FIRM						
22	6						
15. FIRM NAME AND LOCATION (City and State) Saltz Michelson Architects, Inc. , Fort Lauderdale, Florida							
16. EDUCATION (Degree and Specialization) Universidad Central de Venezuela B.S. Architecture, 1999		17. CURRENT PROFESSIONAL REGISTRATION (State and Discipline) Registered Architect in Venezuela					
18. OTHER PROFESSIONAL QUALIFICATIONS (Publications, Organizations, Training, Awards, etc.)							

10. RELEVANT PROJECTS

(1) TITLE AND LOCATION (City and State)	(2) YEAR COMPLETED	
City of Weston Emergency Operations Center Weston, Florida	PROFESSIONAL SERVICES 2016	CONSTRUCTION (If applicable) 2016
(3) BRIEF DESCRIPTION (Brief scope, size, cost, etc.) AND SPECIFIC ROLE <input checked="" type="checkbox"/> Check if project performed with current firm A new 25,000 SF, three-story Emergency Operations/Code Services/IT Services Building. The offices for Building Code, Zoning Code, Fire Code, Code Enforcement and Records Storage are on the first floor. Located on the second floor are the City's EOC, kitchen facilities, IT Offices, and multipurpose space. The third floor is for the Emergency Operations staff sleeping quarters and support spaces. Cost: \$7,400,000. Role: BIM Manager.		
City of Hollywood Fire Station No. 45 Hollywood, Florida	PROFESSIONAL SERVICES 2019	CONSTRUCTION (If applicable) 2019
(3) BRIEF DESCRIPTION (Brief scope, size, cost, etc.) AND SPECIFIC ROLE <input checked="" type="checkbox"/> Check if project performed with current firm This new 7,224 SF facility and site were designed and built to "LEED Silver Standards" for sustainability. This facility contains 9 sleeping bunk rooms, a kitchen/dining room, day room, exercise room, office and watch room. In addition it has 2 large apparatus bays with support spaces of bunker gear, storage, medical and other building support areas. Cost: \$3,145,000. Role: BIM Manager.		
Broward County Addiction Recovery Center (BARC) Fort Lauderdale, Florida	PROFESSIONAL SERVICES 2018	CONSTRUCTION (If applicable) 2018
(3) BRIEF DESCRIPTION (Brief scope, size, cost, etc.) AND SPECIFIC ROLE <input checked="" type="checkbox"/> Check if project performed with current firm A new two-story, 51,419 SF building housing a fifty bed detoxification unit, outpatient counseling services, medical exam spaces and other related operational and business functions. Scope included full architectural schematics through Construction Administration & Warranty. Cost: \$18,900,000. Role: BIM Manager.		
Skilled Nursing Facility Doral, Florida	PROFESSIONAL SERVICES 2020	CONSTRUCTION (If applicable) Ongoing
(3) BRIEF DESCRIPTION (Brief scope, size, cost, etc.) AND SPECIFIC ROLE <input checked="" type="checkbox"/> Check if project performed with current firm A 135,000 SF skilled nursing facility and 299-space parking structure. Construction drawings shall include but are not limited to architectural, structural, mechanical, plumbing, fire sprinkler, basic technology, security, nurse call system, medical gas engineering drawings and electrical plans required for permit. Estimated Cost: \$31,000,000. Role: BIM Manager.		
Lauderhill Mall Transit Center Lauderhill, Florida	PROFESSIONAL SERVICES 2020	CONSTRUCTION (If applicable) Ongoing
(3) BRIEF DESCRIPTION (Brief scope, size, cost, etc.) AND SPECIFIC ROLE <input checked="" type="checkbox"/> Check if project performed with current firm A new 3,000 SF transit center within the Lauderhill Mall to serve over 8,000 daily passengers. The new building includes 10+ bus bays, drivers' lounge, breakroom with dedicated restrooms and locker areas, customer service area, separate public restrooms, security booth, and related mechanical and electrical equipment. Estimated Cost: \$8,000,000. Role: BIM Manager.		

E. RESUMES OF KEY PERSONNEL PROPOSED FOR THIS CONTRACT
(Complete one Section E for each key person.)

12. NAME Susan Holland PE, LEED AP	13. ROLE IN THIS CONTRACT Civil Engineer / Principal-In-Charge	14. YEARS EXPERIENCE	
		a. TOTAL 38	b. WITH CURRENT FIRM 24
15. FIRM NAME AND LOCATION (City and State) Holland Engineering, Inc. Fort Lauderdale, Florida			
16. EDUCATION (Degree and Specialization) Master Public Administration, FAU 1994 Bachelors Science Engineering, UF 1981		17. CURRENT PROFESSIONAL REGISTRATION (State and Discipline) Registered Professional Engineer, Florida	

18. OTHER PROFESSIONAL QUALIFICATIONS (Publications, Organizations, Training, Awards, etc.)

LEED Accredited Professional Certified General Contractor, Florida Stormwater Management Inspector.

10. RELEVANT PROJECTS

	(1) TITLE AND LOCATION (City and State)	(2) YEAR COMPLETED	
		PROFESSIONAL SERVICES	CONSTRUCTION (If applicable)
a.	Pembroke Shores YMCA Pembroke Pines, Florida	2011	2011
	(3) BRIEF DESCRIPTION (Brief scope, size, cost, etc.) AND SPECIFIC ROLE A 17,000 square foot addition and phased redevelopment of the existing Pembroke Shores Gymnasium Facility and construction of a 200 vehicle parking lot. Remodeling work was also completed in portions of the existing facility. The existing facility was 100% operational during construction. Cost: \$4,200,000. Role: Interiors Civil Engineer.		
	<input checked="" type="checkbox"/> Check if project performed with current firm		
b.	City of Sunrise - Sunrise Athletic Complex Sunrise, Florida	2019	Ongoing
	(3) BRIEF DESCRIPTION (Brief scope, size, cost, etc.) AND SPECIFIC ROLE Renovation of a park for the City of Sunrise for football /soccer, including an athletic center, concession building, parking, water & sewer and drainage improvements. Est. Cost: \$11,700,000. Role: Civil Engineer.		
	<input checked="" type="checkbox"/> Check if project performed with current firm		
c.	Margate Sports Complex Margate, Florida	2017	2018
	(3) BRIEF DESCRIPTION (Brief scope, size, cost, etc.) AND SPECIFIC ROLE Design and construction of a new athletic field, including restroom and concession buildings. Services included the design of a drainage system, water, and sewer, site development. Approximate cost \$1.2 million. Civil Engineer		
	<input checked="" type="checkbox"/> Check if project performed with current firm		
d.	Hallandale Beach Foster Park Plaza Hallandale Beach, Florida	2016	2017
	(3) BRIEF DESCRIPTION (Brief scope, size, cost, etc.) AND SPECIFIC ROLE Project for the City of Hallandale That included development of a community park, water, sewer and drainage improvements. Approximate Cost: \$800,000. Role: Civil Engineer.		
	<input checked="" type="checkbox"/> Check if project performed with current firm		
e.	Pioneer Middle School Cooper City, Florida	2018	2019
	(3) BRIEF DESCRIPTION (Brief scope, size, cost, etc.) AND SPECIFIC ROLE Design of a new fire main and drainage improvements for a Broward County school. Approximate Cost: \$500,000. Role: Civil Engineer.		
	<input checked="" type="checkbox"/> Check if project performed with current firm		

E. RESUMES OF KEY PERSONNEL PROPOSED FOR THIS CONTRACT
(Complete one Section E for each key person.)

12. NAME Ayitey Aryee PE	13. ROLE IN THIS CONTRACT Civil Engineer	14. YEARS EXPERIENCE	
		a. TOTAL 9	b. WITH CURRENT FIRM 5
15. FIRM NAME AND LOCATION (City and State) Holland Engineering, Inc. Fort Lauderdale, Florida			
16. EDUCATION (Degree and Specialization) B.S./Mechanical Engineering/New York Institute of Technology		17. CURRENT PROFESSIONAL REGISTRATION (State and Discipline) Registered Professional Engineer, Florida	
18. OTHER PROFESSIONAL QUALIFICATIONS (Publications, Organizations, Training, Awards, etc.)			

10. RELEVANT PROJECTS

	(1) TITLE AND LOCATION (City and State)	(2) YEAR COMPLETED	
		PROFESSIONAL SERVICES	CONSTRUCTION (If applicable)
a.	City of Sunrise - Sunrise Athletic Complex Sunrise, Florida	2019	Ongoing
	(3) BRIEF DESCRIPTION (Brief scope, size, cost, etc.) AND SPECIFIC ROLE <input checked="" type="checkbox"/> Check if project performed with current firm Renovation of a park for the City of Sunrise for football /soccer, including an athletic center, concession building, parking, water & sewer and drainage improvements. Est. Cost: \$11,700,000. Role: Civil Engineer.		
b.	Atlantis Bay Harbor Islands, Florida	2015	2018
	(3) BRIEF DESCRIPTION (Brief scope, size, cost, etc.) AND SPECIFIC ROLE <input checked="" type="checkbox"/> Check if project performed with current firm Renovation of a park for the City of Sunrise for football /soccer, including an athletic center, concession building, parking, water & sewer and drainage improvements. Est. Cost: \$11,700,000. Role: Civil Engineer.		
c.	Jackson Street Apartments Hollywood, Florida	2015	2017
	(3) BRIEF DESCRIPTION (Brief scope, size, cost, etc.) AND SPECIFIC ROLE <input checked="" type="checkbox"/> Check if project performed with current firm Project consists of an apartment building. Project scope entails paving, stormwater drainage, parking areas, water, sewer and fire services. Approximate Cost: \$5,900,000. Role: Civil Engineer.		
d.	Braverman Eye Center Hollywood, Florida	2015	2017
	(3) BRIEF DESCRIPTION (Brief scope, size, cost, etc.) AND SPECIFIC ROLE <input checked="" type="checkbox"/> Check if project performed with current firm Civil engineering design for an eye care center. Services include design of a parking lot, water main, fire hydrants, stormwater drainage, and coordination services with permitting, architect, and landscape architect in a \$2 million budget. Role: Civil Engineer.		
e.	Edgewater Pointe Boca Raton, Florida	2014	2015
	(3) BRIEF DESCRIPTION (Brief scope, size, cost, etc.) AND SPECIFIC ROLE <input checked="" type="checkbox"/> Check if project performed with current firm Civil engineering design services for the re-paving of six parking areas for an assisted living facility. Services included plans for repair of asphalt and curbing, re-striping and new signage. Approximate Cost: \$250,000. Role: Civil Engineer.		



E. RESUMES OF KEY PERSONNEL PROPOSED FOR THIS CONTRACT
(Complete one Section E for each key person.)

12. NAME George SanJuan PE, LEED AP	13. ROLE IN THIS CONTRACT Engineer/Principal	14. YEARS EXPERIENCE	
		a. TOTAL 28	b. WITH CURRENT FIRM 26
15. FIRM NAME AND LOCATION (City and State) Delta G Consulting Engineering, Inc. Fort Lauderdale, Florida			
16. EDUCATION (Degree and Specialization) B.S.1988, A.A. 1983, LEED AP 2007		17. CURRENT PROFESSIONAL REGISTRATION (State and Discipline) FL# PE 46100, VA # 0402047109 MI # 54802, S.C. # 31689 GA # 32443, TN # 111581	

18. OTHER PROFESSIONAL QUALIFICATIONS (Publications, Organizations, Training, Awards, etc.)

LEED AP 2007, Lighting controls & emergency generator training seminars. Member of NFPA.

10. RELEVANT PROJECTS

(1) TITLE AND LOCATION (City and State)	(2) YEAR COMPLETED	
	PROFESSIONAL SERVICES	CONSTRUCTION (If applicable)
Broward County Main Library Wind Mitigation & Hurricane Hardening Fort Lauderdale, Florida	2014	2015
(3) BRIEF DESCRIPTION (Brief scope, size, cost, etc.) AND SPECIFIC ROLE a. Wind mitigation and renovation of the library building and covered pedestrian bridge to current Florida Building Code and FM Global Standards. Cost: \$10,000,000. Role: Engineer/Principal.		
<input checked="" type="checkbox"/> Check if project performed with current firm		
WXEL-TV/PBS Reglazing & Reroof Boynton Beach, Florida	2015	2015
(3) BRIEF DESCRIPTION (Brief scope, size, cost, etc.) AND SPECIFIC ROLE b. Complete roof replacement, curtain wall (building envelope) replacement and emergency back-up A/C system for control rooms support. New glazing storefront and window systems along select areas of the east, north and west sides of the building were removed and reinstalled. The work was coordinated and completed in phases so the facility could remain in operation during construction. Cost: \$1,500,000. Role: Engineer/Principal.		
<input checked="" type="checkbox"/> Check if project performed with current firm		
Miami-Dade County Empowerment Center Miami-Dade County, Florida	2020	Ongoing
(3) BRIEF DESCRIPTION (Brief scope, size, cost, etc.) AND SPECIFIC ROLE c. A 28,000 SF empowerment center and multipurpose facility that accommodates 60 emergency shelter beds with the flexibility to expand in the future. The goal is to create a welcoming, safe and accessible shelter environment that supports the survivors and their children by meeting their needs for self-reliance, security, and dignity. Design strategies ensured limited visibility and controlled access. Estimated Cost: \$12,350,000. Role: Engineer/Principal.		
<input checked="" type="checkbox"/> Check if project performed with current firm		
Lauderhill Municipal Complex Lauderhill, Florida	2007	
(3) BRIEF DESCRIPTION (Brief scope, size, cost, etc.) AND SPECIFIC ROLE d. Design and construction of a new athletic field, including restroom and concession buildings. Services included the design of a drainage system, water, and sewer, site development. Approximate cost \$1.2 million. Civil Engineer.		
<input checked="" type="checkbox"/> Check if project performed with current firm		
City of Miramar Fire Station #107 Miramar, Florida	2009	
(3) BRIEF DESCRIPTION (Brief scope, size, cost, etc.) AND SPECIFIC ROLE e. The scope of work for this project was a complete code update and redesign to current codes and modifications for LEED Certification. Role: Engineer/Principal.		
<input checked="" type="checkbox"/> Check if project performed with current firm		



E. RESUMES OF KEY PERSONNEL PROPOSED FOR THIS CONTRACT
(Complete one Section E for each key person.)

12. NAME Stephen Bender PE, LEED AP		13. ROLE IN THIS CONTRACT Mechanical Engineer/PM		14. YEARS EXPERIENCE	
				a. TOTAL 30	b. WITH CURRENT FIRM 9
15. FIRM NAME AND LOCATION (City and State) Delta G Consulting Engineering, Inc. Fort Lauderdale, Florida					
16. EDUCATION (Degree and Specialization) Bachelor of Science Mechanical Engineering, 1989 LEED Accredited			17. CURRENT PROFESSIONAL REGISTRATION (State and Discipline) New Jersey – PE #41332 Florida – PE #58998		
18. OTHER PROFESSIONAL QUALIFICATIONS (Publications, Organizations, Training, Awards, etc.)					

10. RELEVANT PROJECTS

(1) TITLE AND LOCATION (City and State)		(2) YEAR COMPLETED	
		PROFESSIONAL SERVICES	CONSTRUCTION (If applicable)
WXEL-TV/PBS Reglazing & Reroof Replacement Boynton Beach, Florida		2015	2015
(3) BRIEF DESCRIPTION (Brief scope, size, cost, etc.) AND SPECIFIC ROLE a. Complete roof replacement, curtain wall (building envelope) replacement and emergency back-up A/C system for control rooms support. New glazing storefront and window systems along select areas of the east, north and west sides of the building were removed and reinstalled. The work was coordinated and completed in phases so the facility could remain in operation during construction. Cost: \$1,500,000. Role: Project Engineer.		<input checked="" type="checkbox"/> Check if project performed with current firm	
Plantation Police Department Plantation, Florida		2006	
(3) BRIEF DESCRIPTION (Brief scope, size, cost, etc.) AND SPECIFIC ROLE b. Project included a 16,000 SF renovation to an existing police station. Services provided included the design of Mechanical Systems. Role: Project Engineer.		<input checked="" type="checkbox"/> Check if project performed with current firm	
Broward Transit Electric Bus Charging Infrastructure Dania Beach, Florida		2020	Ongoing
(3) BRIEF DESCRIPTION (Brief scope, size, cost, etc.) AND SPECIFIC ROLE c. Renovations and modernization to the facility's infrastructure including replacement of automatic gates, building structural repair, parking garage grading/drainage, and exterior renovation to protect underground fuel storage tanks. Cost: \$1,400,000. Role: Project Engineer.		<input checked="" type="checkbox"/> Check if project performed with current firm	
Broward County Transit Electric Bus Charging Infrastructure Dania Beach, Florida		2020	Ongoing
(3) BRIEF DESCRIPTION (Brief scope, size, cost, etc.) AND SPECIFIC ROLE d. Under the firm's continuing contract with Broward County, a new electric bus charging infrastructure within the existing Transit Ravenswood Road and Copans Road Maintenance Facilities. The infrastructure will include, new parking spaces to accommodate 40' and 45' electric buses, a new canopy system and the charging and associated electrical equipment. Cost: \$1,740,000. Role: Project Engineer.		<input checked="" type="checkbox"/> Check if project performed with current firm	
Gables Wilton Park (LEED Certified) Wilton Manors, Florida		2009	
(3) BRIEF DESCRIPTION (Brief scope, size, cost, etc.) AND SPECIFIC ROLE e. Project included an office building, residential and retail space totaling 241,038 SF. Services included full Mechanical, Electrical and Plumbing services. Role: Project Engineer.		<input checked="" type="checkbox"/> Check if project performed with current firm	



E. RESUMES OF KEY PERSONNEL PROPOSED FOR THIS CONTRACT
(Complete one Section E for each key person.)

12. NAME Craig Bozeman		13. ROLE IN THIS CONTRACT Electrical Engineer		14. YEARS EXPERIENCE	
				a. TOTAL 37	b. WITH CURRENT FIRM 12
15. FIRM NAME AND LOCATION (City and State) Delta G Consulting Engineering, Inc. Fort Lauderdale, Florida					
16. EDUCATION (Degree and Specialization) Associates of Science in Electrical Engineering			17. CURRENT PROFESSIONAL REGISTRATION (State and Discipline)		
18. OTHER PROFESSIONAL QUALIFICATIONS (Publications, Organizations, Training, Awards, etc.)					

10. RELEVANT PROJECTS

(1) TITLE AND LOCATION (City and State)		(2) YEAR COMPLETED	
		PROFESSIONAL SERVICES	CONSTRUCTION (If applicable)
Broward County Main Library Wind Mitigation & Hurricane Hardening Fort Lauderdale, Florida		2015	2015
a. (3) BRIEF DESCRIPTION (Brief scope, size, cost, etc.) AND SPECIFIC ROLE Wind mitigation and renovation of the library building and covered pedestrian bridge to current Florida Building Code and FM Global Standards. Cost: \$10,000,000. Role: Project Engineer.		<input checked="" type="checkbox"/> Check if project performed with current firm	
West Regional Broward Sheriff's Office Remodel Fort Lauderdale, Florida		2011	2012
b. (3) BRIEF DESCRIPTION (Brief scope, size, cost, etc.) AND SPECIFIC ROLE The 2,100 SF project included converting and existing office space into offices for Broward County Sheriff. Role: Project Engineer.		<input checked="" type="checkbox"/> Check if project performed with current firm	
North Broward Detention Center Fort Lauderdale, Florida		2014	2014
c. (3) BRIEF DESCRIPTION (Brief scope, size, cost, etc.) AND SPECIFIC ROLE Project was at Building 11 Pods A, B, C and D. There were 64 return air chases in which four EMT conduits penetrate the floor slab. Our involvement included providing plans and details as needed to support the replacement of the damaged section of piping, conductors, etc. Services provided included the design of Mechanical Systems. Role: Project Engineer.		<input checked="" type="checkbox"/> Check if project performed with current firm	
Broward Sheriff's Office Juvenile Center Fort Lauderdale, Florida		2008	2009
d. (3) BRIEF DESCRIPTION (Brief scope, size, cost, etc.) AND SPECIFIC ROLE Services included detailed construction documents for Mechanical, Electrical and Plumbing systems with specifications and coordination with regulatory agencies and building departments for permitting. Role: Project Engineer.		<input checked="" type="checkbox"/> Check if project performed with current firm	
Broward County Judicial Center Midrise Building Renovation Fort Lauderdale, Florida		2013	2018
e. (3) BRIEF DESCRIPTION (Brief scope, size, cost, etc.) AND SPECIFIC ROLE Project included a complete demolition and renovation of an existing 60,000 SF space using GIM to Level 300. The project was phased as needed to accommodate the occupied building that needed to remain fully functional during construction. Services included full Mechanical, Electrical and Plumbing engineering services. Role: Project Engineer.		<input checked="" type="checkbox"/> Check if project performed with current firm	

E. RESUMES OF KEY PERSONNEL PROPOSED FOR THIS CONTRACT
(Complete one Section E for each key person.)

12. NAME Sankar Warier PE	13. ROLE IN THIS CONTRACT Structural Engineer	14. YEARS EXPERIENCE	
		a. TOTAL 36	b. WITH CURRENT FIRM 23
15. FIRM NAME AND LOCATION (City and State) Reliance Engineering, Inc. Davie, Florida			
16. EDUCATION (Degree and Specialization) Ph.D.		17. CURRENT PROFESSIONAL REGISTRATION (State and Discipline) Florida P.E. and S.I.	

18. OTHER PROFESSIONAL QUALIFICATIONS (Publications, Organizations, Training, Awards, etc.)

Several State Registrations / Professional Member of ASCE, ACI and AISC.

10. RELEVANT PROJECTS

	(1) TITLE AND LOCATION (City and State)	(2) YEAR COMPLETED	
		PROFESSIONAL SERVICES	CONSTRUCTION (If applicable)
a.	Ravenswood Transit Facility Enhancement & Retrofit Dania Beach, Florida	2020	Ongoing
	(3) BRIEF DESCRIPTION (Brief scope, size, cost, etc.) AND SPECIFIC ROLE Renovations and modernization to the facility's infrastructure including replacement of automatic gates, building structural repair, parking garage grading/drainage, and exterior renovation to protect underground fuel storage tanks. Role: Structural Engineer.		
	<input checked="" type="checkbox"/> Check if project performed with current firm		
b.	Lynn University Central Energy Plant Boca Raton, Florida	2011	2013
	(3) BRIEF DESCRIPTION (Brief scope, size, cost, etc.) AND SPECIFIC ROLE Lynn University Campus Central Energy Plant Building to hold three 1000 Ton Chillers and Cooling Towers. Role: Structural Engineer.		
	<input checked="" type="checkbox"/> Check if project performed with current firm		
c.	Broward County North Mass Transit Bus Lift Pompano Beach, Florida	2020	Ongoing
	(3) BRIEF DESCRIPTION (Brief scope, size, cost, etc.) AND SPECIFIC ROLE The scope of work for this facility includes design & construction/installation of Rotary Lift EFX90 for articulated buses. This lift has 3 in ground posts (1 stationary post & 2 track movable posts). Work also includes removal of existing concrete slab, relocation of overhead exhaust pipes and construction of new reassessed pit. Role: Structural Engineer.		
	<input checked="" type="checkbox"/> Check if project performed with current firm		
d.	Broward EOC Computer Room Relocation Plantation, Florida	2020	2020
	(3) BRIEF DESCRIPTION (Brief scope, size, cost, etc.) AND SPECIFIC ROLE The threestory, 42,000 SF steel-reinforced, concrete building was originally constructed in 1997 to withstand winds of 175 mph. Reliance provided structural engineering design and construction administration services for the relocation of the existing computer room and affiliated building systems within the existing EOC. Cost: \$500,000. Role: Structural Engineer.		
	<input checked="" type="checkbox"/> Check if project performed with current firm		
e.	Broward County Boohar Building Lobby Expansion Coral Springs, Florida	2020	Ongoing
	(3) BRIEF DESCRIPTION (Brief scope, size, cost, etc.) AND SPECIFIC ROLE Security enhancement and entrance remodel to the County's Boohar Building. Role: Structural Engineer.		
	<input checked="" type="checkbox"/> Check if project performed with current firm		

E. RESUMES OF KEY PERSONNEL PROPOSED FOR THIS CONTRACT
(Complete one Section E for each key person.)

12. NAME Dave Bodker RLA	13. ROLE IN THIS CONTRACT Landscape Architect	14. YEARS EXPERIENCE	
		a. TOTAL 44	b. WITH CURRENT FIRM 33
15. FIRM NAME AND LOCATION <i>(City and State)</i> Dave Bodker Landscape Architecture/Planning, Inc. Delray Beach, Florida			
16. EDUCATION <i>(Degree and Specialization)</i> Bachelor of Landscape Architecture Louisiana State University		17. CURRENT PROFESSIONAL REGISTRATION <i>(State and Discipline)</i> Florida - Landscape Architect	
18. OTHER PROFESSIONAL QUALIFICATIONS <i>(Publications, Organizations, Training, Awards, etc.)</i>			

10. RELEVANT PROJECTS

	(1) TITLE AND LOCATION <i>(City and State)</i>	(2) YEAR COMPLETED	
		PROFESSIONAL SERVICES	CONSTRUCTION <i>(If applicable)</i>
a.	City of Sunrise Athletic Complex Sunrise, Florida	2019	Ongoing
	(3) BRIEF DESCRIPTION <i>(Brief scope, size, cost, etc.)</i> AND SPECIFIC ROLE Addition and renovation of a 1,156,848 square foot park. The complex will have a new athletic building, new playground, and new plaza for food vendors or food markets. In addition, three new multi-sport fields will be added along with a concession stand and sports commentator tower. Est. Cost: \$11,700,000. Role: Landscape Architect.		
	<input checked="" type="checkbox"/> Check if project performed with current firm		
b.	Coconut Creek Engineering Building Coconut Creek, Florida	2016	2016
	(3) BRIEF DESCRIPTION <i>(Brief scope, size, cost, etc.)</i> AND SPECIFIC ROLE Planting and irrigation design for addition to city engineering buildings. Role: Landscape Architect.		
	<input checked="" type="checkbox"/> Check if project performed with current firm		
c.	Coconut Creek Public Works Coconut Creek, Florida	2012	2013
	(3) BRIEF DESCRIPTION <i>(Brief scope, size, cost, etc.)</i> AND SPECIFIC ROLE Planting and irrigation design for public works facility approximately 1.6 acre site. Role: Landscape Architect.		
	<input checked="" type="checkbox"/> Check if project performed with current firm		
d.	City of Weston Fire Station No. 21 Weston, Florida	2019	Ongoing
	(3) BRIEF DESCRIPTION <i>(Brief scope, size, cost, etc.)</i> AND SPECIFIC ROLE Planting and irrigation design for new fire station. Role: Landscape Architect.		
	<input checked="" type="checkbox"/> Check if project performed with current firm		
e.	Murray Nelson Governmental & Cultural Center Key Largo, Florida	2008	2009
	(3) BRIEF DESCRIPTION <i>(Brief scope, size, cost, etc.)</i> AND SPECIFIC ROLE Planting and irrigation design for office building/cultural center and associated playground approximately 4.5 acre site. Role: Landscape Architect.		
	<input checked="" type="checkbox"/> Check if project performed with current firm		

F. EXAMPLE PROJECTS WHICH BEST ILLUSTRATE PROPOSED TEAM'S QUALIFICATIONS FOR THIS CONTRACT
(Present as many projects as requested by the agency, or 10 projects, if not specified. Complete one Section F for each project.)

20. EXAMPLE PROJECT KEY NUMBER
1

21. TITLE AND LOCATION <i>(City and State)</i>	22. YEAR COMPLETED	
	PROFESSIONAL SERVICES 1993-1997/ 2001-2004/ 2006-2009/ 2011-2016/ 2016-Present	CONSTRUCTION <i>(If applicable)</i> 1993-1997/ 2001-2004/ 2006-2009/ 2011-2016/ 2016-Present

BROWARD COUNTY CONTINUING CONTRACT | BROWARD COUNTY, FL

23. PROJECT OWNER'S INFORMATION

a. PROJECT OWNER Broward County	b. POINT OF CONTACT NAME Jeffrey Thompson, Assistant Director	c. POINT OF CONTACT TELEPHONE NUMBER (954) 357-8460
------------------------------------	--	--

24. BRIEF DESCRIPTION OF PROJECT AND RELEVANCE TO THIS CONTRACT *(Include scope, size, and cost)*

Under the firm's continuing contract with Broward County for OVER 28 YEARS (recently renewed), SMA has been involved with multiple projects with varying scopes, sizes and costs. Some of these projects included the Office Renovations, Main Library Learning Lab, North Board of Health Parking Lot expansion, a Transit Support Building, offices for the IT Department, and various Reports and Studies, among others.

Past Five Years

- Convention Center Design Criteria
- Electric Bus Charging Infrastructure
- Fourth Floor Renovation at Government Center West
- First Floor Renovation at Government Center East
- Judicial Complex
- Judges Bench

SIZE: Various Sizes	
CONSTRUCTION COST: ≤ \$2,000,000	
RELEVANCY	
<input checked="" type="checkbox"/>	Government Facilities
<input checked="" type="checkbox"/>	Continuing Contract
<input checked="" type="checkbox"/>	Similar Type Projects
<input checked="" type="checkbox"/>	Same Team
<input checked="" type="checkbox"/>	Past Five Years

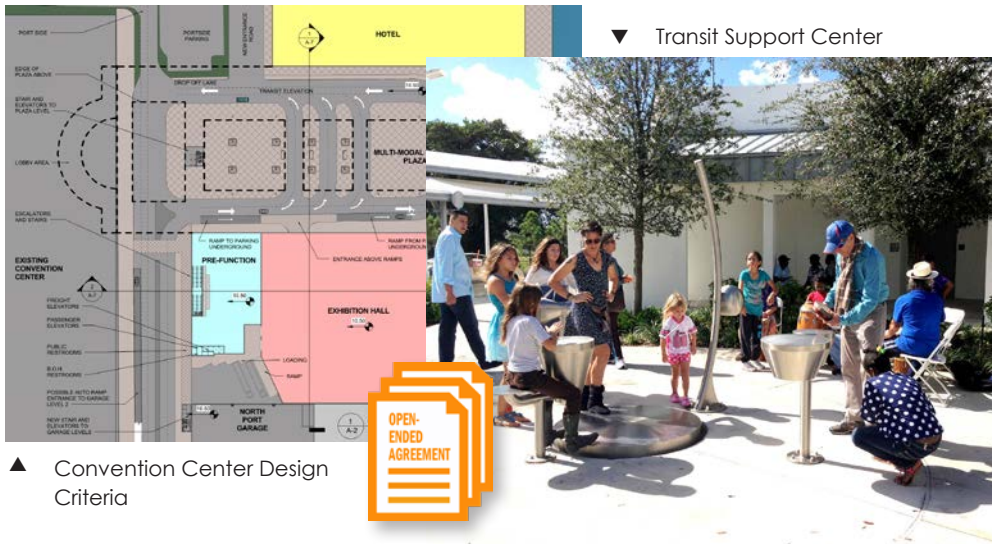

▼ Transit Support Center

▲ Convention Center Design Criteria

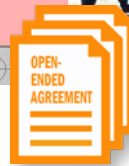

▲ Electric Bus Charging Infrastructure

25. FIRMS FROM SECTION C INVOLVED WITH THIS PROJECT

a.	(1) FIRM NAME Saltz Michelson Architects, Inc.	(2) FIRM LOCATION <i>(City and State)</i> Fort Lauderdale, Florida	(3) ROLE Architectural Planning & Design
b.	(1) FIRM NAME Holland Engineering, Inc.	(2) FIRM LOCATION <i>(City and State)</i> Fort Lauderdale, Florida	(3) ROLE Civil Engineering
c.	(1) FIRM NAME Delta G Consulting Engineers, Inc.	(2) FIRM LOCATION <i>(City and State)</i> Fort Lauderdale, Florida	(3) ROLE MEP Engineering
d.	(1) FIRM NAME Reliance Engineering, Inc.	(2) FIRM LOCATION <i>(City and State)</i> Davie, Florida	(3) ROLE Structural Engineering
e.	(1) FIRM NAME Dave Bodker Landscape Architecture/Planning, Inc.	(2) FIRM LOCATION <i>(City and State)</i> Delray Beach, Florida	(3) ROLE Landscape Architecture
f.	(1) FIRM NAME	(2) FIRM LOCATION <i>(City and State)</i>	(3) ROLE

F. EXAMPLE PROJECTS WHICH BEST ILLUSTRATE PROPOSED TEAM'S QUALIFICATIONS FOR THIS CONTRACT <i>(Present as many projects as requested by the agency, or 10 projects, if not specified. Complete one Section F for each project.)</i>	20. EXAMPLE PROJECT KEY NUMBER <p style="text-align: center; font-size: 1.2em;">2</p>
---	---

21. TITLE AND LOCATION (City and State) <p style="text-align: center;">MEMORIAL HEALTHCARE SYSTEM CONTINUING CONTRACT BROWARD CO, FL</p>	22. YEAR COMPLETED <table border="1" style="width:100%; border-collapse: collapse;"> <tr> <td style="width:50%; padding: 2px;">PROFESSIONAL SERVICES 1995 - Present</td> <td style="width:50%; padding: 2px;">CONSTRUCTION (If applicable) 1995 - Present</td> </tr> </table>	PROFESSIONAL SERVICES 1995 - Present	CONSTRUCTION (If applicable) 1995 - Present
PROFESSIONAL SERVICES 1995 - Present	CONSTRUCTION (If applicable) 1995 - Present		

23. PROJECT OWNER'S INFORMATION

a. PROJECT OWNER Memorial Healthcare System	b. POINT OF CONTACT NAME Joseph Alcure, Jr., Dir. of Construction (retired)	c. POINT OF CONTACT TELEPHONE NUMBER (954) 347-6555
---	---	---

24. BRIEF DESCRIPTION OF PROJECT AND RELEVANCE TO THIS CONTRACT *(Include scope, size, and cost)*

Under our open-ended contract (**twenty-six consecutive years**) with the South Broward District/Memorial Healthcare System, we have been the architects for numerous AHCA approved projects within its six hospitals and other medical facility projects including cancer centers, urgent care centers, women's centers, rehabilitation facilities, parking garages, medical office buildings, surgery centers, facade renovations, a data center and many other large and small projects.

SIZE: Various	
CONSTRUCTION COST: \$50K - \$28M	
SCOPE: Full A/E Services, LEED AP	
RELEVANCY	
<input checked="" type="checkbox"/>	Continuing Services Contract
<input checked="" type="checkbox"/>	Public/Essential Facilities
<input checked="" type="checkbox"/>	Same Team
<input checked="" type="checkbox"/>	Past Five Years

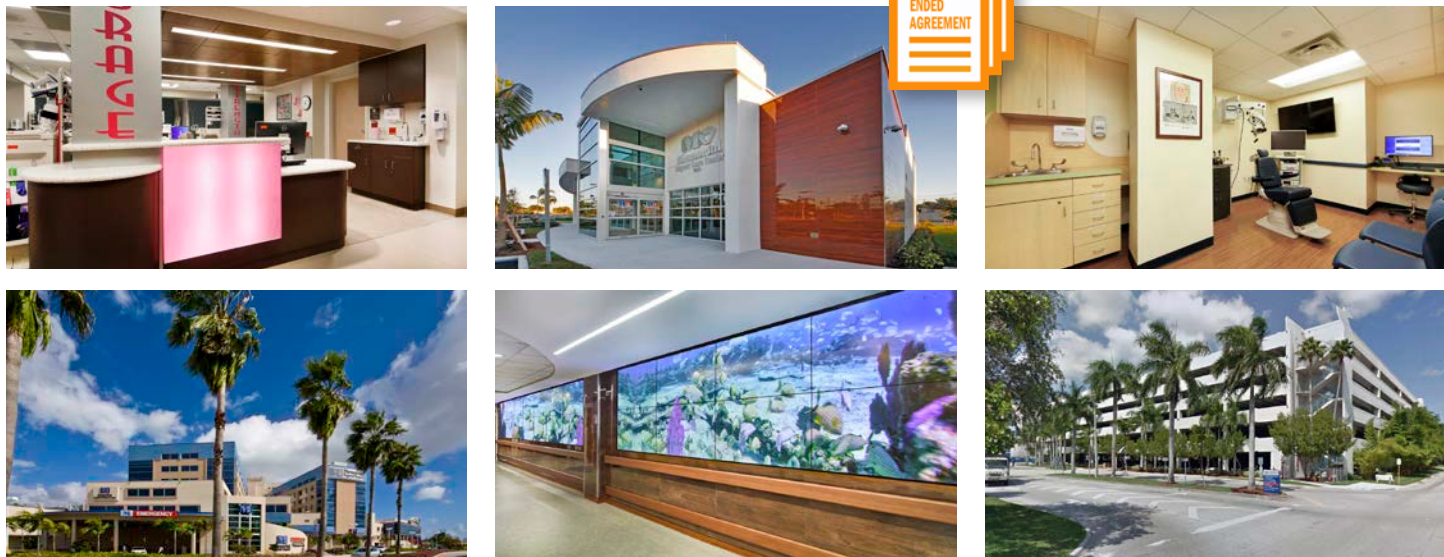

25. FIRMS FROM SECTION C INVOLVED WITH THIS PROJECT

	(1) FIRM NAME	(2) FIRM LOCATION (City and State)	(3) ROLE
a.	Saltz Michelson Architects, Inc.	Fort Lauderdale, Florida	Architectural Planning & Design
b.	Holland Engineering, Inc.	Fort Lauderdale, Florida	Civil Engineering
c.	Delta G Consulting Engineers, Inc.	Fort Lauderdale, Florida	MEP Engineering
d.	Dave Bodker Landscape Architecture/Planning, Inc.	Delray Beach, Florida	Landscape Architecture
e.			
f.			

F. EXAMPLE PROJECTS WHICH BEST ILLUSTRATE PROPOSED TEAM'S QUALIFICATIONS FOR THIS CONTRACT <i>(Present as many projects as requested by the agency, or 10 projects, if not specified. Complete one Section F for each project.)</i>	20. EXAMPLE PROJECT KEY NUMBER <p style="text-align: center; font-size: 1.2em;">3</p>
---	---

21. TITLE AND LOCATION (City and State) <p style="text-align: center;">CITY OF HOLLYWOOD FIRE STATION NO. 45 HOLLYWOOD, FL</p>	22. YEAR COMPLETED <table border="1" style="width:100%; border-collapse: collapse;"> <tr> <td style="width:50%; padding: 5px;">PROFESSIONAL SERVICES 2019</td> <td style="width:50%; padding: 5px;">CONSTRUCTION (If applicable) 2019</td> </tr> </table>	PROFESSIONAL SERVICES 2019	CONSTRUCTION (If applicable) 2019
PROFESSIONAL SERVICES 2019	CONSTRUCTION (If applicable) 2019		

23. PROJECT OWNER'S INFORMATION

a. PROJECT OWNER City of Hollywood	b. POINT OF CONTACT NAME Walter Wernecke, Architect	c. POINT OF CONTACT TELEPHONE NUMBER (954) 921-3900 ext 3457
--	---	--

24. BRIEF DESCRIPTION OF PROJECT AND RELEVANCE TO THIS CONTRACT *(Include scope, size, and cost)*

This new building of approximately 7,224 SF and site were designed and built to "LEED Silver Standards" for sustainability. Design of the new station's massing and scale was sensitive to its surrounding residential properties and designed to have its higher areas away from the low adjacent residential properties.

This facility contains 9 sleeping bunk rooms, a kitchen/dining room, day room, exercise room, office and watch room. In addition it has 2 large apparatus bays with support spaces of bunker gear, storage, medical and other building support areas.

SIZE: 7,224 Square Feet	
CONSTRUCTION COST: \$3,145,000	
SCOPE: Full A/E Services	
RELEVANCY	
<input checked="" type="checkbox"/>	Municipal Facility
<input checked="" type="checkbox"/>	Essential Services Facility
<input checked="" type="checkbox"/>	Similar Type Project
<input checked="" type="checkbox"/>	Past Five Years



25. FIRMS FROM SECTION C INVOLVED WITH THIS PROJECT

a.	(1) FIRM NAME Saltz Michelson Architects, Inc.	(2) FIRM LOCATION (City and State) Fort Lauderdale, Florida	(3) ROLE Architectural Planning & Design
b.	(1) FIRM NAME Dave Bodker Landscape Architecture/Planning, Inc.	(2) FIRM LOCATION (City and State) Delray Beach, Florida	(3) ROLE Landscape Architecture
c.	(1) FIRM NAME	(2) FIRM LOCATION (City and State)	(3) ROLE
d.	(1) FIRM NAME	(2) FIRM LOCATION (City and State)	(3) ROLE
e.	(1) FIRM NAME	(2) FIRM LOCATION (City and State)	(3) ROLE
f.	(1) FIRM NAME	(2) FIRM LOCATION (City and State)	(3) ROLE

F. EXAMPLE PROJECTS WHICH BEST ILLUSTRATE PROPOSED TEAM'S QUALIFICATIONS FOR THIS CONTRACT
(Present as many projects as requested by the agency, or 10 projects, if not specified. Complete one Section F for each project.)

20. EXAMPLE PROJECT KEY NUMBER
4

21. TITLE AND LOCATION <i>(City and State)</i> CITY OF WESTON PARK RESTROOM BUILDING RENOVATIONS WESTON, FL	22. YEAR COMPLETED	
	PROFESSIONAL SERVICES 2016	CONSTRUCTION <i>(If applicable)</i> 2016

23. PROJECT OWNER'S INFORMATION

a. PROJECT OWNER The City of Weston	b. POINT OF CONTACT NAME Karl Thompson, PE, Director of Public Works	c. POINT OF CONTACT TELEPHONE NUMBER (954) 385-2600
--	---	--

24. BRIEF DESCRIPTION OF PROJECT AND RELEVANCE TO THIS CONTRACT *(Include scope, size, and cost)*

Under our **continuing contract** with the City of Weston, this project includes the renovation of 15 park restroom buildings located at various parks throughout the city. The scope of the work includes complete internal demo and reinstallation of new fixtures, partitions, floor and wall tile surfaces, and restroom accessories.

The restrooms finishes utilized full height "sheet" wall tile to minimize grout lines and seams with the material. The result not only adds to the visual impact but helps in maintaining the life of the material. Sizes of restrooms in this project range from 2-5 stalls each.

SIZE: 15 Restroom Buildings	
COST: \$1,700,000	
SCOPE: Full A/E Services	
RELEVANCY	
<input checked="" type="checkbox"/>	Municipal Project
<input checked="" type="checkbox"/>	Continuing Contract
<input checked="" type="checkbox"/>	Similar Type Project
<input checked="" type="checkbox"/>	Same Team Members
<input checked="" type="checkbox"/>	Past Five Years



25. FIRMS FROM SECTION C INVOLVED WITH THIS PROJECT

a.	(1) FIRM NAME Saltz Michelson Architects, Inc.	(2) FIRM LOCATION <i>(City and State)</i> Fort Lauderdale, Florida	(3) ROLE Architectural Planning & Design
b.	(1) FIRM NAME	(2) FIRM LOCATION <i>(City and State)</i>	(3) ROLE
c.	(1) FIRM NAME	(2) FIRM LOCATION <i>(City and State)</i>	(3) ROLE
d.	(1) FIRM NAME	(2) FIRM LOCATION <i>(City and State)</i>	(3) ROLE
e.	(1) FIRM NAME	(2) FIRM LOCATION <i>(City and State)</i>	(3) ROLE
f.	(1) FIRM NAME	(2) FIRM LOCATION <i>(City and State)</i>	(3) ROLE

F. EXAMPLE PROJECTS WHICH BEST ILLUSTRATE PROPOSED TEAM'S QUALIFICATIONS FOR THIS CONTRACT <i>(Present as many projects as requested by the agency, or 10 projects, if not specified. Complete one Section F for each project.)</i>	20. EXAMPLE PROJECT KEY NUMBER <p style="text-align: center; font-size: 1.2em;">5</p>
---	---

21. TITLE AND LOCATION (City and State) <p style="text-align: center;">BROWARD COLLEGE CONTINUING CONTRACT BROWARD COUNTY, FL</p>	22. YEAR COMPLETED <table border="1" style="width:100%; border-collapse: collapse;"> <tr> <td style="width:50%; padding: 2px;">PROFESSIONAL SERVICES 1995-2010/ 2012-Present</td> <td style="width:50%; padding: 2px;">CONSTRUCTION <i>(If applicable)</i> 1995-2010/ 2012-Present</td> </tr> </table>	PROFESSIONAL SERVICES 1995-2010/ 2012-Present	CONSTRUCTION <i>(If applicable)</i> 1995-2010/ 2012-Present
PROFESSIONAL SERVICES 1995-2010/ 2012-Present	CONSTRUCTION <i>(If applicable)</i> 1995-2010/ 2012-Present		

23. PROJECT OWNER'S INFORMATION

a. PROJECT OWNER Broward College	b. POINT OF CONTACT NAME Deborah Czubkowski, District Dir. Design/Construction	c. POINT OF CONTACT TELEPHONE NUMBER (954) 201-6900
--	--	---

24. BRIEF DESCRIPTION OF PROJECT AND RELEVANCE TO THIS CONTRACT *(Include scope, size, and cost)*

Successful completion of **multiple college remodeling projects under the firm's continuing contract** with Broward College (recently renewed) on all four of their campuses. Projects have included:

- Building 47 Renovation (\$3,500,000 - Reference above)
- Library Waterproofing
- Downtown Facade Renovation
- Will & Jo Holcombe Institute for Higher Learning
- Building 8 Dental Lab
- Nursing Lab and Clinical Practice
- Broward College/FAU Plaza
- Student Affairs Center
- Maroone Automotive Training Facility
- Aviation Building 99
- Tarmac Design for 727
- Accounting Offices Renovations



SIZE: Various
COSTS: ≤ \$2,000,000 (most)
SCOPE: Full A/E Services
RELEVANCY
<input checked="" type="checkbox"/> Continuing Contract
<input checked="" type="checkbox"/> Similar Type Projects
<input checked="" type="checkbox"/> Same Team Members
<input checked="" type="checkbox"/> Past Five Years

25. FIRMS FROM SECTION C INVOLVED WITH THIS PROJECT

a.	(1) FIRM NAME Saltz Michelson Architects, Inc.	(2) FIRM LOCATION <i>(City and State)</i> Fort Lauderdale, Florida	(3) ROLE Architectural Planning & Design
b.	(1) FIRM NAME Holland Engineering, Inc.	(2) FIRM LOCATION <i>(City and State)</i> Fort Lauderdale, Florida	(3) ROLE Civil Engineering
c.	(1) FIRM NAME Delta G Consulting Engineers, Inc.	(2) FIRM LOCATION <i>(City and State)</i> Fort Lauderdale, Florida	(3) ROLE MEP Engineering
d.	(1) FIRM NAME	(2) FIRM LOCATION <i>(City and State)</i>	(3) ROLE
e.	(1) FIRM NAME	(2) FIRM LOCATION <i>(City and State)</i>	(3) ROLE
f.	(1) FIRM NAME	(2) FIRM LOCATION <i>(City and State)</i>	(3) ROLE

F. EXAMPLE PROJECTS WHICH BEST ILLUSTRATE PROPOSED TEAM'S QUALIFICATIONS FOR THIS CONTRACT
(Present as many projects as requested by the agency, or 10 projects, if not specified. Complete one Section F for each project.)

20. EXAMPLE PROJECT KEY NUMBER
6

21. TITLE AND LOCATION <i>(City and State)</i> CITY PARK I SUNRISE, FL	22. YEAR COMPLETED	
	PROFESSIONAL SERVICES 2020	CONSTRUCTION <i>(If applicable)</i> 2020

23. PROJECT OWNER'S INFORMATION

a. PROJECT OWNER The City of Sunrise	b. POINT OF CONTACT NAME Meghan Kaufold, Project Manager	c. POINT OF CONTACT TELEPHONE NUMBER (954) 888-6070
---	---	--

24. BRIEF DESCRIPTION OF PROJECT AND RELEVANCE TO THIS CONTRACT *(Include scope, size, and cost)*

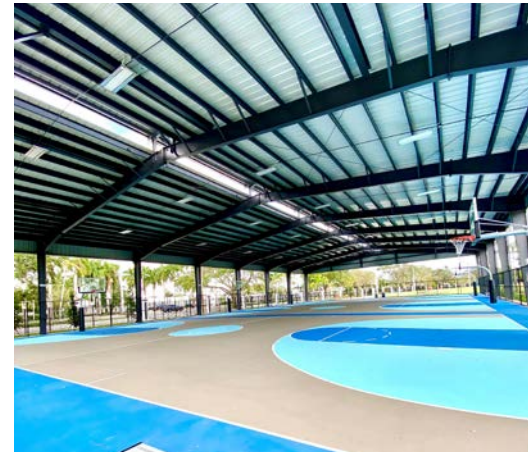

SIZE: ±284,937 Square Feet
CONSTRUCTION COST: \$6,500,000
SCOPE: Full A/E Services

RELEVANCY	
<input checked="" type="checkbox"/>	Municipal Project
<input checked="" type="checkbox"/>	Similar Type Project
<input checked="" type="checkbox"/>	Same Team Members
<input checked="" type="checkbox"/>	Past Five Years



Renovation of a ±284,937 square foot park including playing fields, landscaping, new open multipurpose playing field, renovation of restroom building, new 2,000 SF restroom/storage facility, renovation of playground equipment and play surface, a new covered splash pad play area, two new basketball courts, resurface and re-equip two existing tennis courts, a new covered theatrical stage shelter, new field/path lighting, and security (call stations/AED boxes).

25. FIRMS FROM SECTION C INVOLVED WITH THIS PROJECT

a.	(1) FIRM NAME Saltz Michelson Architects, Inc.	(2) FIRM LOCATION <i>(City and State)</i> Fort Lauderdale, Florida	(3) ROLE Architectural Planning & Design
b.	(1) FIRM NAME Holland Engineering, Inc.	(2) FIRM LOCATION <i>(City and State)</i> Fort Lauderdale, Florida	(3) ROLE Civil Engineering
c.	(1) FIRM NAME Dave Bodker Landscape Architecture/Planning, Inc.	(2) FIRM LOCATION <i>(City and State)</i> Delray Beach, Florida	(3) ROLE Landscape Architecture
d.	(1) FIRM NAME	(2) FIRM LOCATION <i>(City and State)</i>	(3) ROLE
e.	(1) FIRM NAME	(2) FIRM LOCATION <i>(City and State)</i>	(3) ROLE
f.	(1) FIRM NAME	(2) FIRM LOCATION <i>(City and State)</i>	(3) ROLE

F. EXAMPLE PROJECTS WHICH BEST ILLUSTRATE PROPOSED TEAM'S QUALIFICATIONS FOR THIS CONTRACT <i>(Present as many projects as requested by the agency, or 10 projects, if not specified. Complete one Section F for each project.)</i>	20. EXAMPLE PROJECT KEY NUMBER <p style="text-align: center; font-size: 1.2em;">7</p>
---	---

21. TITLE AND LOCATION (City and State) <p style="text-align: center;">CITY OF WESTON EOC/GOVERNMENT BUILDING WESTON, FL</p>	22. YEAR COMPLETED <table border="1" style="width:100%; border-collapse: collapse;"> <tr> <td style="width:50%; padding: 2px;">PROFESSIONAL SERVICES 2015</td> <td style="width:50%; padding: 2px;">CONSTRUCTION (If applicable) 2015</td> </tr> </table>	PROFESSIONAL SERVICES 2015	CONSTRUCTION (If applicable) 2015
PROFESSIONAL SERVICES 2015	CONSTRUCTION (If applicable) 2015		

23. PROJECT OWNER'S INFORMATION

a. PROJECT OWNER The City of Weston	b. POINT OF CONTACT NAME Darrel Thomas, Assistant City Manager, CFO	c. POINT OF CONTACT TELEPHONE NUMBER (954) 385-2000
---	---	---

24. BRIEF DESCRIPTION OF PROJECT AND RELEVANCE TO THIS CONTRACT *(Include scope, size, and cost)*

A new, approximately 25,000 SF, three-story Emergency Operations / Code Services / Information Technologies Services building. The offices for Building Code, Zoning Code, Fire Code, Code Enforcement and

Records Storage are on the first floor. Located on the second floor are the City's EOC, kitchen, IT Offices, and multipurpose space. The third floor is for the EOC staff sleeping quarters and support spaces.

SIZE: 25,000 Square Feet
COST: \$7,400,000
SCOPE: Full A/E Services
RELEVANCY
<input checked="" type="checkbox"/> Municipal Facility
<input checked="" type="checkbox"/> Essential Services Facility



25. FIRMS FROM SECTION C INVOLVED WITH THIS PROJECT

a.	(1) FIRM NAME Saltz Michelson Architects, Inc.	(2) FIRM LOCATION (City and State) Fort Lauderdale, Florida	(3) ROLE Architectural Planning & Design
b.	(1) FIRM NAME	(2) FIRM LOCATION (City and State)	(3) ROLE
c.	(1) FIRM NAME	(2) FIRM LOCATION (City and State)	(3) ROLE
d.	(1) FIRM NAME	(2) FIRM LOCATION (City and State)	(3) ROLE
e.	(1) FIRM NAME	(2) FIRM LOCATION (City and State)	(3) ROLE
f.	(1) FIRM NAME	(2) FIRM LOCATION (City and State)	(3) ROLE

F. EXAMPLE PROJECTS WHICH BEST ILLUSTRATE PROPOSED TEAM'S QUALIFICATIONS FOR THIS CONTRACT
(Present as many projects as requested by the agency, or 10 projects, if not specified. Complete one Section F for each project.)

20. EXAMPLE PROJECT KEY NUMBER
8

21. TITLE AND LOCATION <i>(City and State)</i> CITY OF LAUDERHILL CONTINUING SERVICES CONTRACT I LAUDERHILL, FL	22. YEAR COMPLETED	
	PROFESSIONAL SERVICES 2019	CONSTRUCTION <i>(If applicable)</i> N/A

23. PROJECT OWNER'S INFORMATION

a. PROJECT OWNER City of Lauderhill	b. POINT OF CONTACT NAME (See Below)	c. POINT OF CONTACT TELEPHONE NUMBER (See Below)
--	---	---

24. BRIEF DESCRIPTION OF PROJECT AND RELEVANCE TO THIS CONTRACT *(Include scope, size, and cost)*

Lauderhill Police Department Building Expansion, Lauderhill, FL: Programming and design criteria for a new single-story building, approximately 5,000 SF expansion to include gun range, scenario rooms, office space, dining room, computer room, classroom, and miscellaneous support functions. Contact: Allen Siegel, Deputy Chief, (954) 714-4809.



SCOPE: A/E Design Criteria	
RELEVANCY	
<input checked="" type="checkbox"/>	Municipal Facilities
<input checked="" type="checkbox"/>	Continuing Contract
<input checked="" type="checkbox"/>	Similar Type Projects
<input checked="" type="checkbox"/>	Same Team Members
<input checked="" type="checkbox"/>	Past Five Years
<input checked="" type="checkbox"/>	Design Criteria



Wolk Park | Lauderhill, FL: Design criteria package for a design/build park improvements project. The proposed project elements include a new building, rehab tennis courts and pool, new fencing, new pavilion, and children's splash pad. Contact: Scott Newton, Assistant Director Parks, (954) 730-3084.

25. FIRMS FROM SECTION C INVOLVED WITH THIS PROJECT

(1) FIRM NAME	(2) FIRM LOCATION <i>(City and State)</i>	(3) ROLE
a. Saltz Michelson Architects, Inc.	Fort Lauderdale, Florida	Architectural Planning & Design
b. Holland Engineering, Inc.	Fort Lauderdale, Florida	Civil Engineering
c.		
d.		
e.		
f.		

F. EXAMPLE PROJECTS WHICH BEST ILLUSTRATE PROPOSED TEAM'S QUALIFICATIONS FOR THIS CONTRACT
(Present as many projects as requested by the agency, or 10 projects, if not specified. Complete one Section F for each project.)

20. EXAMPLE PROJECT KEY NUMBER
9

21. TITLE AND LOCATION <i>(City and State)</i> FLORIDA DEPARTMENT OF MANAGEMENT SERVICES CONTINUING CONTRACT	22. YEAR COMPLETED	
	PROFESSIONAL SERVICES 2015/2018	CONSTRUCTION <i>(If applicable)</i> 2015/2018

23. PROJECT OWNER'S INFORMATION

a. PROJECT OWNER FL Dept. of Management Services	b. POINT OF CONTACT NAME (See below)	c. POINT OF CONTACT TELEPHONE NUMBER (See below)
---	---	---

24. BRIEF DESCRIPTION OF PROJECT AND RELEVANCE TO THIS CONTRACT *(Include scope, size, and cost)*

**WXEL-TV/PBS REGLAZING & ROOF REPLACEMENT
BOYNTON BEACH, FL**

Complete roof replacement, curtain wall (building envelope) replacement and emergency back-up A/C system for control rooms support. New glazing storefront and window systems along select areas of the east, north and west sides of the building were removed and reinstalled. The work was coordinated and completed in phases so the facility could remain in operation during construction. Contact: Ms. Elvie Rubio, Senior Projects Architect, (850) 487-0796.



**LANTANA MOTORIST SERVICES RENOVATIONS
LANTANA, FL**

Renovation of a 6,700 SF office building for the FL Highway Safety and Motor Vehicles Department. Project includes new office and training room layout, ADA compliant bathrooms and transaction counter, new finishes throughout, new A/C unit and duct work throughout, new roof system and new exterior windows and doors. Contact: Mr. Mark Faison, Construction Project Consultant II, (850) 487-9923.



SIZE: 33,000 SF 6,700 SF	
COST: \$1,500,000 \$650,000	
SCOPE: Full A/E Services	
RELEVANCY	
<input checked="" type="checkbox"/>	Government Facilities
<input checked="" type="checkbox"/>	Continuing Contract
<input checked="" type="checkbox"/>	Similar Type Projects
<input checked="" type="checkbox"/>	Same Team Members
<input checked="" type="checkbox"/>	Building Envelope Replacement
<input checked="" type="checkbox"/>	Past Five Years

25. FIRMS FROM SECTION C INVOLVED WITH THIS PROJECT

a.	(1) FIRM NAME Saltz Michelson Architects, Inc.	(2) FIRM LOCATION <i>(City and State)</i> Fort Lauderdale, Florida	(3) ROLE Architectural Planning & Design
b.	(1) FIRM NAME Holland Engineering, Inc.	(2) FIRM LOCATION <i>(City and State)</i> Fort Lauderdale, Florida	(3) ROLE Civil Engineering
c.	(1) FIRM NAME Delta G Consulting Engineers, Inc.	(2) FIRM LOCATION <i>(City and State)</i> Fort Lauderdale, Florida	(3) ROLE MEP/FP Engineering
d.	(1) FIRM NAME	(2) FIRM LOCATION <i>(City and State)</i>	(3) ROLE
e.	(1) FIRM NAME	(2) FIRM LOCATION <i>(City and State)</i>	(3) ROLE
f.	(1) FIRM NAME	(2) FIRM LOCATION <i>(City and State)</i>	(3) ROLE

F. EXAMPLE PROJECTS WHICH BEST ILLUSTRATE PROPOSED TEAM'S QUALIFICATIONS FOR THIS CONTRACT <i>(Present as many projects as requested by the agency, or 10 projects, if not specified. Complete one Section F for each project.)</i>	20. EXAMPLE PROJECT KEY NUMBER 10
---	---

21. TITLE AND LOCATION (City and State) BOULEVARD HEIGHTS COMMUNITY CENTER & HOLLYWOOD WEST SPORTS PARK HOLLYWOOD, FL	22. YEAR COMPLETED <table border="1" style="width:100%; border-collapse: collapse;"> <tr> <td style="width:50%; padding: 5px;">PROFESSIONAL SERVICES 2008</td> <td style="width:50%; padding: 5px;">CONSTRUCTION (If applicable) 2008</td> </tr> </table>	PROFESSIONAL SERVICES 2008	CONSTRUCTION (If applicable) 2008
PROFESSIONAL SERVICES 2008	CONSTRUCTION (If applicable) 2008		

23. PROJECT OWNER'S INFORMATION

a. PROJECT OWNER City of Hollywood	b. POINT OF CONTACT NAME Walter Wernecke, Architect	c. POINT OF CONTACT TELEPHONE NUMBER (954) 921-3900 ext 3457
--	---	--

24. BRIEF DESCRIPTION OF PROJECT AND RELEVANCE TO THIS CONTRACT *(Include scope, size, and cost)*

SIZE: 10,195 SF / 12.24 Acres
CONSTRUCTION COST: \$6,300,000
SCOPE: Full A/E Services
RELEVANCY
<input checked="" type="checkbox"/> Municipal Facility
<input checked="" type="checkbox"/> Similar Type Project
<input checked="" type="checkbox"/> Same Team Members

The Hollywood West Sports Park was an obsolete community park which outlived its usefulness to and was under utilized by the community. After a public referendum to issue a General Obligation Bond was passed by the City of Hollywood, Florida voters in 2004, along with a \$100,000 grant from Broward County, the City engaged Saltz Michelson Architects to master plan the 12.24 acre site, create a new 10,195 square foot community center with full kitchen, and redevelop the sports park into a contemporary state-of-the-art facility.

The new sports park contains a baseball field, multi-use regulation soccer/football field, 2 intramural soccer fields, a skate park, tot lot, outdoor play area, covered seating areas, outdoor performance stage, concession/toilets and storage building, along with the community center, all illuminated for nighttime use. In addition the existing 55 parking spaces were increased to 152. SMA was able to preserve the 75 existing oak trees, which were incorporated into the design.



25. FIRMS FROM SECTION C INVOLVED WITH THIS PROJECT

a.	(1) FIRM NAME Saltz Michelson Architects, Inc.	(2) FIRM LOCATION (City and State) Fort Lauderdale, Florida	(3) ROLE Architectural Planning & Design
b.	(1) FIRM NAME Holland Engineering, Inc.	(2) FIRM LOCATION (City and State) Fort Lauderdale, Florida	(3) ROLE Civil Engineering
c.	(1) FIRM NAME	(2) FIRM LOCATION (City and State)	(3) ROLE
d.	(1) FIRM NAME	(2) FIRM LOCATION (City and State)	(3) ROLE
e.	(1) FIRM NAME	(2) FIRM LOCATION (City and State)	(3) ROLE
f.	(1) FIRM NAME	(2) FIRM LOCATION (City and State)	(3) ROLE

G. KEY PERSONNEL PARTICIPATION IN EXAMPLE PROJECTS

26. NAMES OF KEY PERSONNEL <i>(From Section E, Block 12)</i>	27. ROLE IN THIS CONTRACT <i>(From Section E, Block 13)</i>	28. EXAMPLE PROJECTS LISTED IN SECTION F <i>(Fill in "Example Projects Key" section below before completing table. Place "X" under project key number for participation in same or similar role.)</i>									
		1	2	3	4	5	6	7	8	9	10
Charles Michelson, AIA	Architect/Principal-In-Charge	X	X	X	X	X	X	X	X	X	X
Sheff Devier, AIA	Architect/Sr. Project Manager	X	X	X	X	X	X	X	X	X	X
Norman Schwartz, AIA	Architect/Project Manager	X	X	X	X	X	X	X	X	X	X
Maday Gutierrez, RA	Architect/Principal-In-Charge	X	X	X	X	X	X	X	X	X	X
Frida Dunayer	Project Manager/Interiors	X	X	X	X	X	X	X	X	X	X
Juan Pablo Garcia	BIM Manager	X	X	X	X	X	X	X	X	X	X
Susan Holland, PE	Civil Engineer	X	X	X	X	X	X	X	X	X	X
Ayitey Aryee	Civil Engineer	X	X	X	X	X	X	X	X	X	X
George SanJuan, PE	MEP Principal/Engineer	X	X	X	X	X	X	X	X	X	X
Steven Bender, PE	Mechanical Engineer/PM	X	X	X	X	X	X	X	X	X	X
Craig Bozeman	Electrical Engineer	X	X	X	X	X	X	X	X	X	X
Igor Loncarevic	Plumbing Designer	X	X	X	X	X	X	X	X	X	X
Sankar Warier, PE	Structural Engineer	X	X	X	X	X	X	X	X	X	X
Dave Bodker, RLA	Landscape Architect	X	X	X	X	X	X	X	X	X	X

29. EXAMPLE PROJECTS KEY

NUMBER	TITLE OF EXAMPLE PROJECT <i>(From Section F)</i>	NUMBER	TITLE OF EXAMPLE PROJECT <i>(From Section F)</i>
1	Broward County Continuing Contract	6	City of Sunrise City Park
2	Memorial Healthcare System Continuing Contract	7	City of Weston Emergency Operations Center
3	City of Hollywood Fire Station 45	8	City of Lauderhill Continuing Contract
4	City of Weston Park Restroom Buildings (Continuing Contract)	9	Florida Dept. of Management Services Continuing Contract
5	Broward College Continuing Contract	10	Boulevard Heights Community Center & Hollywood West Sports Park

H. ADDITIONAL INFORMATION

30. PROVIDE ANY ADDITIONAL INFORMATION REQUESTED BY THE AGENCY. ATTACH ADDITIONAL SHEETS AS NEEDED.

I. AUTHORIZED REPRESENTATIVE

The foregoing is a statement of facts.

31. SIGNATURE

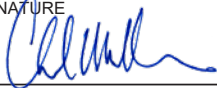

32. DATE

02/08/2021

33. NAME AND TITLE

Charles A. Michelson, AIA, ACHA, LEED AP, President

STANDARD FORM 330 (REV. 8/2016) PAGE 5

ARCHITECT-ENGINEER QUALIFICATIONS

1. SOLICITATION NUMBER (If any)
RFQ NO. 2021-01

PART II - GENERAL QUALIFICATIONS
(If a firm has branch offices, complete for each specific branch office seeking work.)

2a. FIRM (or Branch Office) NAME Saltz Michelson Architects, Inc.			3. YEAR ESTABLISHED 1996	4. UNIQUE ENTITY IDENTIFIER 94-585-1731
2b. STREET 3501 Griffin Road			5. OWNERSHIP	
2c. CITY Fort Lauderdale			2d. STATE FL	2e. ZIP CODE 33312
6a. POINT OF CONTACT NAME AND TITLE Charles A. Michelson, AIA, ACHA, LEED AP, President			a. TYPE Corporation	
6b. TELEPHONE NUMBER 954.266.2700			b. SMALL BUSINESS STATUS CBE	
6c. E-MAIL ADDRESS SMA@SaltzMichelson.com			7. NAME OF FIRM (If Block 2a is a Branch Office)	

8a. FORMER FIRM NAME(S) (If any)	8b. YEAR ESTABLISHED	8c. UNIQUE ENTITY IDENTIFIER
Mark L. Saltz Architects, Inc.	1980	94-585-1731
Mark L. Saltz, AIA, Architect	1976	94-585-1731

9. EMPLOYEES BY DISCIPLINE				10. PROFILE OF FIRM'S EXPERIENCE AND ANNUAL AVERAGE REVENUE FOR LAST 5 YEARS		
a. Function Code	b. Discipline	c. Number of Employees		a. Profile Code	b. Experience	c. Revenue Index Number (see below)
		(1) FIRM	(2) BRANCH			
02	Administrative	7	1	C10	Commercial Bldg, Shopping Centers	5
06	Architect	7		C11	Community Facilities	6
08	CADD Technician	9		C13	Computer Facilities	3
48	Project Manager	2		D04	Design-Build	7
37	Interior Design	1		E02	Educational Facilities	8
				F02	Field Houses, Gyms, Stadiums	2
				G01	Garages, Parking Decks	5
				H09	Hospital/Medical Facilities	8
	Other Employees					
	Total	26	1			

11. ANNUAL AVERAGE PROFESSIONAL SERVICES REVENUES OF FIRM FOR LAST 3 YEARS <i>(Insert revenue index number shown at right)</i> <table border="1" style="width: 100%; border-collapse: collapse;"> <tr><td style="padding: 2px;">a. Federal Work</td><td style="text-align: center; padding: 2px;">1</td></tr> <tr><td style="padding: 2px;">b. Non-Federal Work</td><td style="text-align: center; padding: 2px;">6</td></tr> <tr><td style="padding: 2px;">c. Total Work</td><td style="text-align: center; padding: 2px;">6</td></tr> </table>	a. Federal Work	1	b. Non-Federal Work	6	c. Total Work	6	PROFESSIONAL SERVICES REVENUE INDEX NUMBER <table style="width: 100%;"> <tr> <td style="width: 50%;">1. Less than \$100,000</td> <td style="width: 50%;">6. \$2 million to less than \$5 million</td> </tr> <tr> <td>2. \$100,000 to less than \$250,000</td> <td>7. \$5 million to less than \$10 million</td> </tr> <tr> <td>3. \$250,000 to less than \$500,000</td> <td>8. \$10 million to less than \$25 million</td> </tr> <tr> <td>4. \$500,000 to less than \$1 million</td> <td>9. \$25 million to less than \$50 million</td> </tr> <tr> <td>5. \$1 million to less than \$2 million</td> <td>10. \$50 million or greater</td> </tr> </table>	1. Less than \$100,000	6. \$2 million to less than \$5 million	2. \$100,000 to less than \$250,000	7. \$5 million to less than \$10 million	3. \$250,000 to less than \$500,000	8. \$10 million to less than \$25 million	4. \$500,000 to less than \$1 million	9. \$25 million to less than \$50 million	5. \$1 million to less than \$2 million	10. \$50 million or greater
a. Federal Work	1																
b. Non-Federal Work	6																
c. Total Work	6																
1. Less than \$100,000	6. \$2 million to less than \$5 million																
2. \$100,000 to less than \$250,000	7. \$5 million to less than \$10 million																
3. \$250,000 to less than \$500,000	8. \$10 million to less than \$25 million																
4. \$500,000 to less than \$1 million	9. \$25 million to less than \$50 million																
5. \$1 million to less than \$2 million	10. \$50 million or greater																

12. AUTHORIZED REPRESENTATIVE
The foregoing is a statement of facts.

a. SIGNATURE 	b. DATE 02/08/2021
c. NAME AND TITLE Charles A. Michelson, AIA, ACHA, LEED AP, President	

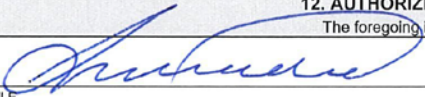
ARCHITECT-ENGINEER QUALIFICATIONS				1. SOLICITATION NUMBER (If any) RFQ NO. 2021-01		
PART II - GENERAL QUALIFICATIONS <i>(If a firm has branch offices, complete for each specific branch office seeking work.)</i>						
2a. FIRM (OR BRANCH OFFICE) NAME Holland Engineering, Inc			3. YEAR ESTABLISHED 1995	4. DUNS NUMBER 839220415		
2b. STREET 1120 SE 3 Avenue			5. OWNERSHIP			
2c. CITY Ft. Lauderdale		2d. STATE FL	2e. ZIP 33316		a. TYPE Corporation	
6a. POINT OF CONTACT NAME AND TITLE Susan C Holland, PE, LEED AP President			b. SMALL BUSINESS STATUS CBE, MBE Certified			
6b. TELEPHONE NUMBER 954-367-0371		6c. E-MAIL ADDRESS susan@hollandengineering.net				
8a. FORMER FIRM NAME(S) (If any) NONE			8b. YR. ESTABLISHED NA	8c. DUNS NUMBER NA		
9. EMPLOYEES BY DISCIPLINE			10. PROFILE OF FIRM'S EXPERIENCE AND ANNUAL AVERAGE REVENUE FOR LAST 5 YEARS			
a. Function Code	b. Discipline	c. No. of Employees		a. Profile Code	b. Experience	c. Revenue Index Number (see below)
		(1) FIRM	(2) BRANCH			
02	Administrative	1		A06	Airport Terminals	1
12	Civil Engineer	2		C02	Cemeteries	1
08	CADD Technician	1		C05	Child Care Facilities	1
				C06	Churches	1
				C10	Commercial Buildings	3
				C11	Community Buildings	1
				C15	Construction Management	1
				D07	Dining Halls/Clubs	1
				E02	Educational Facilities	2
				F02	Field Houses; Gyms;	1
				G01	Garages/ Maintenance Facility	1
				H06	High-rise; Type Buildings	2
				H11	Hotel/Motels	2
				I06	Irrigation; Drainage	2
				R04	Recreation Facilities	2
				S04	Sewage Collection/Treatment	2
				S11	Sustainable Design	1
				W03	Water Supply; Treatment/Dist	2
		Total				
11. ANNUAL AVERAGE PROFESSIONAL SERVICES REVENUES OF FIRM FOR LAST 3 YEARS <i>(Insert revenue index number shown at right)</i>			PROFESSIONAL SERVICES REVENUE INDEX NUMBER			
a. Federal Work	3		1. Less than \$100,000	6. \$2 million to less than \$5 million		
b. Non-Federal Work	3		2. \$100,000 to less than \$250,000	7. \$5 million to less than \$10 million		
c. Total Work	3		3. \$250,000 to less than \$500,000	8. \$10 million to less than \$25 million		
			4. \$500,000 to less than \$1 million	9. \$25 million to less than \$50 million		
			5. \$1 million to less than \$2 million	10. \$50 million or greater		
12. AUTHORIZED REPRESENTATIVE The foregoing is a statement of facts.						
a. SIGNATURE 			b. DATE February 3, 2021			
c. NAME AND TITLE Susan C Holland, PE LEED AP, President						



ARCHITECT-ENGINEER QUALIFICATIONS	1. SOLICITATION NUMBER <i>(If any)</i> RFQ NO. 2021-01
-----------------------------------	--

PART II - GENERAL QUALIFICATIONS

(If a firm has branch offices, complete for each specific branch office seeking work.)

2a. FIRM (or Branch Office) NAME Delta G Consulting Engineering, Inc., Ft. Lauderdale, Florida			3. YEAR ESTABLISHED 1992	4. UNIQUE ENTITY IDENTIFIER 65-0361739
2b. STREET 707 NE 3rd Avenue, Suite 200			5. OWNERSHIP	
2c. CITY Fort Lauderdale	2d. STATE FL	2e. ZIP CODE 33304	a. TYPE Corporation	
6a. POINT OF CONTACT NAME AND TITLE George SanJuan, President			b. SMALL BUSINESS STATUS SBE/CBE/MBE	
6b. TELEPHONE NUMBER 954.527.1112	6c. E-MAIL ADDRESS GSanJuan@Deltag.net		7. NAME OF FIRM (If Block 2a is a Branch Office) N/A	
8a. FORMER FIRM NAME(S) (If any) N/A			8b. YEAR ESTABLISHED N/A	8c. UNIQUE ENTITY IDENTIFIER N/A

9. EMPLOYEES BY DISCIPLINE				10. PROFILE OF FIRM'S EXPERIENCE AND ANNUAL AVERAGE REVENUE FOR LAST 5 YEARS		
a. Function Code	b. Discipline	c. Number of Employees		a. Profile Code	b. Experience	c. Revenue Index Number (see below)
		(1) FIRM	(2) BRANCH			
02	Administrative	2		A06	Airports; Terminals and Hangars; Freight Handling	5
08	CADD Technician	3		C10	Commercial Building (low rise); Shopping Centers	3
21	Electrical Engineer	7		E02	Educational Facilities; Classrooms	4
42	Mechanical Engineer	7		G01	Garages; Vehicle Maintenance Facilities; Parking Decks	1
25	Fire Sprinkler/Plumbing	5		H07	Highways; Streets; Airfield Paving; Parking Lots	1
				H09	Hospital & Medical Facilities	5
				H11	Housing (Residential, Multi-Family; Apartments; Condominiums)	4
				J01	Judicial and Courtroom Facilities	2
				L04	Libraries; Museums; Galleries	3
				W03	Water Supply; Treatment and Distribution	1
	Other Employees					
	Total	24				

11. ANNUAL AVERAGE PROFESSIONAL SERVICES REVENUES OF FIRM FOR LAST 3 YEARS <i>(Insert revenue index number shown at right)</i>	PROFESSIONAL SERVICES REVENUE INDEX NUMBER																
<table border="1" style="width: 100%; border-collapse: collapse;"> <tr> <td style="width: 50%;">a. Federal Work</td> <td style="text-align: center;">3</td> </tr> <tr> <td>b. Non-Federal Work</td> <td style="text-align: center;">5</td> </tr> <tr> <td>c. Total Work</td> <td style="text-align: center;">6</td> </tr> </table>	a. Federal Work	3	b. Non-Federal Work	5	c. Total Work	6	<table style="width: 100%;"> <tr> <td>1. Less than \$100,000</td> <td>6. \$2 million to less than \$5 million</td> </tr> <tr> <td>2. \$100,000 to less than \$250,000</td> <td>7. \$5 million to less than \$10 million</td> </tr> <tr> <td>3. \$250,000 to less than \$500,000</td> <td>8. \$10 million to less than \$25 million</td> </tr> <tr> <td>4. \$500,000 to less than \$1 million</td> <td>9. \$25 million to less than \$50 million</td> </tr> <tr> <td>5. \$1 million to less than \$2 million</td> <td>10. \$50 million or greater</td> </tr> </table>	1. Less than \$100,000	6. \$2 million to less than \$5 million	2. \$100,000 to less than \$250,000	7. \$5 million to less than \$10 million	3. \$250,000 to less than \$500,000	8. \$10 million to less than \$25 million	4. \$500,000 to less than \$1 million	9. \$25 million to less than \$50 million	5. \$1 million to less than \$2 million	10. \$50 million or greater
a. Federal Work	3																
b. Non-Federal Work	5																
c. Total Work	6																
1. Less than \$100,000	6. \$2 million to less than \$5 million																
2. \$100,000 to less than \$250,000	7. \$5 million to less than \$10 million																
3. \$250,000 to less than \$500,000	8. \$10 million to less than \$25 million																
4. \$500,000 to less than \$1 million	9. \$25 million to less than \$50 million																
5. \$1 million to less than \$2 million	10. \$50 million or greater																

12. AUTHORIZED REPRESENTATIVE

2/02/21

a. SIGNATURE	b. DATE
c. NAME AND TITLE	

George SanJuan, President

[BEGIN PART 2]

ARCHITECT – ENGINEER QUALIFICATIONS	1. SOLICITATION NUMBER RFQ 2021-01
--	---------------------------------------

PART II – GENERAL QUALIFICATIONS

2a. FIRM (OR BRANCH OFFICE) NAME Reliance Engineering Inc.			3. YEAR ESTABLISHED 1997	4. DUNS NUMBER
2b. STREET 10388 West State Road 84, Suite 112			5. OWNERSHIP	
2c. CITY Davie	2d. STATE FL	2e. ZIP CODE 33324	a. TYPE Corporation	
6a. POINT OF CONTACT NAME AND TITLE Sankar Warier, P.E., Ph.D., President.			b. SMALL BUSINESS STATUS SBE	
6b. TELEPHONE NUMBER 954-474-7578		6c. E-MAIL ADDRESS rwarier@gmail.com		
8a. FORMER FIRM NAME(S)			8b. YR. ESTABLISHED	8c. DUNS NUMBER

9. EMPLOYEES BY DISCIPLINE				10. PROFILE OF FIRM'S EXPERIENCE AND ANNUAL AVERAGE REVENUE FOR LAST 5 YEARS		
a. Function Code	b. Discipline	c. No. of Employees		a. Profile Code	b. Experience	c. Revenue Index Number
		(1) FIRM	(2) BRANCH			
	Structural Engineer	1	1	048	Hospitals: Freestanding Emergency Emergency Department Buildings In West Kendall, Coral Way and Doral. Cath Lab and other suite additions At the Broward General Medical Center And Memorial Hospital.	2
				017	Shopping Centers - Commercial Buildings.	1
				072	Office Buildings	1
				029	Educational Facilities.	2
				050	Student Housing.	2
				106	Inspection Services.	1

11. ANNUAL AVERAGE PROFESSIONAL SERVICES REVENUES OF FIRM FOR LAST 3 YEARS		PROFESSIONAL SERVICES REVENUE INDEX NUMBER			
a. Federal Work	0	1. Less than \$100,000	6. \$2 million to less than \$5 million	7. \$5 million to less than \$10 million	8. \$10 million to less than \$25 million
b. Non-Federal Work	100% (#2)	3. \$250,000 to less than \$500,000	9. \$25 million to less than \$50 million	10. \$50 million or greater	
c. Total Work	100% (#2)	4. \$500,000 to less than \$1 million	5. \$1 million to less than \$2 million		

12. AUTHORIZED REPRESENTATIVE
The foregoing is a statement of facts.

a. SIGNATURE Sankar Warier	b. DATE 02/04/2021
c. NAME AND TITLE Sankar Warier, P.E., Ph.D., President.	

STANDARD FORM 330

ARCHITECT-ENGINEER QUALIFICATIONS	1. SOLICITATION NUMBER (<i>If any</i>) RFQ NO. 2021-01
--	---

PART II - GENERAL QUALIFICATIONS
(*If a firm has branch offices, complete for each specific branch office seeking work.*)

2a. FIRM (<i>or Branch Office</i>) NAME Dave Bodker Landscape Architecture/Planning, Inc.				3. YEAR ESTABLISHED 1988	4. UNIQUE ENTITY IDENTIFIER
2b. STREET 601 N. Congress Avenue, Suite 105-A				5. OWNERSHIP	
2c. CITY Delray Beach		2d. STATE FL	2e. ZIP CODE 33445		
6a. POINT OF CONTACT NAME AND TITLE Dave Bodker, President				a. TYPE S Corp	
6b. TELEPHONE NUMBER 561-276-6311				b. SMALL BUSINESS STATUS	
6c. E-MAIL ADDRESS dblapinc@aol.com				7. NAME OF FIRM (<i>If Block 2a is a Branch Office</i>)	

8a. FORMER FIRM NAME(S) (<i>If any</i>)	8b. YEAR ESTABLISHED	8c. UNIQUE ENTITY IDENTIFIER

9. EMPLOYEES BY DISCIPLINE				10. PROFILE OF FIRM'S EXPERIENCE AND ANNUAL AVERAGE REVENUE FOR LAST 5 YEARS		
a. Function Code	b. Discipline	c. Number of Employees		a. Profile Code	b. Experience	c. Revenue Index Number (<i>see below</i>)
		(1) FIRM	(2) BRANCH			
39	Landscape Architect	1		L03	Landscape Architecture	3
08	CADD Technician	2		I06	Irrigation	1
02	Administrative	1				
Other Employees						
Total		4				

11. ANNUAL AVERAGE PROFESSIONAL SERVICES REVENUES OF FIRM FOR LAST 3 YEARS (<i>Insert revenue index number shown at right</i>) a. Federal Work b. Non-Federal Work 3 c. Total Work 3	PROFESSIONAL SERVICES REVENUE INDEX NUMBER 1. Less than \$100,000 6. \$2 million to less than \$5 million 2. \$100,000 to less than \$250,000 7. \$5 million to less than \$10 million 3. \$250,000 to less than \$500,000 8. \$10 million to less than \$25 million 4. \$500,000 to less than \$1 million 9. \$25 million to less than \$50 million 5. \$1 million to less than \$2 million 10. \$50 million or greater
--	---

12. AUTHORIZED REPRESENTATIVE
The foregoing is a statement of facts.

a. SIGNATURE 	b. DATE 2/3/2021
c. NAME AND TITLE Dave Bodker, President	

13.

SCRUTINIZED COMPANIES CERTIFICATION

Scrutinized Company Certification

I hereby swear or affirm that as of the date below this company is not listed on a Scrutinized Companies list created pursuant to 215.4725, 215.473, or 287.135, Florida Statutes. Pursuant to 287.135, Florida Statutes I further affirm that:

- (1) This company is not participating in a boycott of Israel such that it is not refusing to deal, terminating business activities, or taking other actions to limit commercial relations with Israel, or persons or entities doing business in Israel or in Israeli-controlled territories, in a discriminatory manner.
- (2) This Company does not appear on the Scrutinized Companies with Activities in Sudan List where the State Board of Administration has established the following criteria:
 - Have a material business relationship with the government of Sudan or a government-created project involving oil related, mineral extraction, or power generation activities, or
 - Have a material business relationship involving the supply of military equipment, or
 - Impart minimal benefit to disadvantaged citizens that are typically located in the geographic periphery of Sudan, or
 - Have been complicit in the genocidal campaign in Darfur.
- (3) This Company does not appear on the Scrutinized Companies with Activities in the Iran Petroleum Energy Sector List where the State Board of Administration has established the following criteria:
 - Have a material business relationship with the government of Iran or a government- created project involving oil related or mineral extraction activities, or
 - Have made material investments with the effect of significantly enhancing Iran's petroleum sector.
- (4) This Company is not engaged in business operations in Cuba or Syria.

VENDOR/COMPANY NAME: Saltz Michelson Architects, Inc.

SIGNATURE: 

PRINTED NAME: Charles A. Michelson, AIA, ACHA, LEED AP

TITLE: President DATE: 02/08/2021

The scrutinized company list is maintained by the State Board of Administration and available at <http://www.sbafla.com/>

14.

NON-COLLUSIVE AFFIDAVIT

NON-COLLUSIVE AFFIDAVIT FORM

State of Florida)

County of Broward)

Charles A. Michelson, AIA, ACHA, LEED AP being first duly sworn, deposes and says that:

He/she is the President/Owner, (Owner, Partner, Officer, Representative or Agent) of Saltz Michelson Architects, Inc., the Offeror that has submitted the attached Proposal;



He/she is fully informed regarding the preparation and contents of the attached Proposal and of all pertinent circumstances regarding such Proposal;

Such Proposal is genuine and is not a collusive or sham Proposal;

Neither the said Offeror nor any of its officers, partners, owners, agents, representatives, employees or parties in interest, including this affiant, have in any way colluded, conspired, connived or agreed, directly or indirectly, with any other Offeror, firm, or person to submit a collusive or sham Proposal in connection with the Work for which the attached Proposal has been submitted; or to refrain from bidding in connection with such Work; or have in any manner, directly or indirectly, sought by agreement or collusion, or communication, or conference with any Offeror, firm, or person to fix the price or prices in the attached Proposal or of any other Offeror, or to fix any overhead, profit, or cost elements of the Proposal price or the Proposal price of any other Offeror, or to secure through any collusion, conspiracy, connivance, or unlawful agreement any advantage against (Recipient), or any person interested in the proposed Work;

The price or prices quoted in the attached Proposal are fair and proper and are not tainted by any collusion, conspiracy, connivance, or unlawful agreement on the part of the Offeror or any other of its agents, representatives, owners, employees or parties in interest, including this affiant.

Signed, sealed, and delivered in the presence of:

Witness 
Witness 

By 
Charles A. Michelson
Printed Name
President
Title

ACKNOWLEDGMENT NON-COLLUSIVE AFFIDAVIT FOR MCRA 2021-01

State of Florida
County of Broward

On this the 8th day of February, 2021, before me by means of X physical presence or ___ online notarization, the undersigned Notary Public of the State of Florida, personally appeared

Charles A. Michelson, AIA, ACHA, LEED AP, President
(Name(s) of individual(s) who appeared before notary)

whose name(s) is/are Subscribed to within the instrument, and he/she/they acknowledge that he/she/they executed it.

WITNESS my hand
and official seal.



NOTARY PUBLIC, STATE OF FLORIDA

NOTARY PUBLIC
SEAL OF OFFICE:



SANDRAM MACDONALD
Commission # **GG 246346**
Expires **November 11, 2022**
Bonded Thru Budget Notary Services

(Name of Notary Public: Print, Stamp, or
Type as Commissioned)

- Personally known to me, or
- Produced identification:

(Type of Identification Produced)

DID take an oath, or DID NOT take an oath

15.

DRUG-FREE WORKPLACE PROGRAM FORM

DRUG-FREE WORKPLACE PROGRAM FORM

In accordance with Section 287.087, State of Florida Statutes, preference shall be given to businesses with Drug-free Workplace Programs. Whenever two or more bids which are equal with respect to price, quality, and service are received for the procurement of commodities or contractual service, a bid received from a business that certifies that it has implemented a Drug-free Workplace Program shall be given preference in the award process. In the event that none of the tied vendors have a Drug-free Workplace program in effect, the MCRA reserves the right to make final Decisions in the MCRA's best interest. In order to have a Drug-free Workplace Program, a business shall:

1. Publish a statement notifying employees that the unlawful manufacture, distribution, dispensing, possession, or use of a controlled substance is prohibited in the workplace and specifying the actions that will be taken against employees for violations of such prohibition.
2. Inform employees about the dangers of drug abuse in the workplace, the business's policy of maintaining a drug-free workplace, any available drug counseling, rehabilitation, and employee assistance programs, and the penalties that may be imposed upon employees for drug abuse violations.
3. Give each employee engaged in providing the commodities or contractual services that are under bid a copy of the statement specified in subsection (1).
4. In the statement specified in subsection (1), notify employees that, as a condition of working on the commodities or contractual services that are under bid, the employee will abide by the terms of the statement and will notify the employer of any conviction of, or plea of guilty or nolo contendere to, any violation of Chapter 893, Florida Statutes, or of any controlled substance law of the United States or any State, for a violation occurring in the workplace no later than five (5) days after such conviction.
5. Impose a sanction on, or require the satisfactory participation in a drug abuse assistance or rehabilitation program if such is available in the employee's community by any employee who is convicted.
6. Make a good faith effort to continue to maintain a drug-free workplace through implementation.

If bidder's company has a Drug-free Workplace Program, so certify below:

AS THE PERSON AUTHORIZED TO SIGN THE STATEMENT, I CERTIFY THAT THIS FIRM COMPLIES FULLY WITH THE ABOVE REQUIREMENTS.

SIGNATURE OF BIDDER: _____



DATE: 02/08/2021

16.

BYRD-ANTI LOBBYING CERTIFICATION

BYRD ANTI LOBBYING CERTIFICATION FOR CONTRACTS, GRANTS, LOANS, AND COOPERATIVE AGREEMENTS

To be submitted with each bid or offer exceeding \$100,000

The undersigned certifies, to the best of his or her knowledge and belief, that:

(1) No Federal appropriated funds have been paid or will be paid, by or on behalf of the undersigned, to any person for influencing or attempting to influence an officer or employee of an agency, a Member of Congress, an officer or employee of Congress, or an employee of a Member of Congress in connection with the awarding of any Federal contract, the making of any Federal grant, the making of any Federal loan, the entering into of any cooperative agreement, and the extension, continuation, renewal, amendment, or modification of any Federal contract, grant, loan, or cooperative agreement.

(2) If any funds other than Federal appropriated funds have been paid or will be paid to any person for influencing or attempting to influence an officer or employee of any agency, a Member of Congress, an officer or employee of Congress, or an employee of a Member of Congress in connection with this Federal contract, grant, loan, or cooperative agreement, the undersigned shall complete and submit Standard Form-LLL, "Disclosure Form to Report Lobbying," in accordance with its instructions.

(3) The undersigned shall require that the language of this certification be included in the award documents for all sub-awards at all tiers (including subcontracts, sub-grants, and contracts under grants, loans, and cooperative agreements) and that all sub-recipients shall certify and disclose accordingly.

This certification is a material representation of fact upon which reliance was placed when this transaction was made or entered into. Submission of this certification is a prerequisite for making or entering into this transaction imposed by Section 1352, Title 31, U.S. Code. Any person who fails to file the required certification shall be subject to a civil penalty of not less than \$10,000 and not more than \$100,000 for each such failure.

The Contractor, Saltz Michelson Architects, Inc., certifies or affirms the truthfulness and accuracy of each statement of its certification and disclosure, if any. In addition, the Contractor understands and agrees that the provisions of 31 U.S.C. §3801 *et seq.* apply to this certification and disclosure, if any.

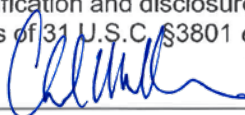

Signature of Contractor's Authorized Official

Charles A. Michelson, President
Name and Title of Contractor's Authorized Official

Date 02/08/2021

17.

STATEMENT OF COMPLIANCE

17. STATEMENT OF COMPLIANCE

STATEMENT OF COMPLIANCE - SMALL AND MINORITY BUSINESSES, WOMEN'S BUSINESS ENTERPRISES, AND LABOR SURPLUS AREA FIRMS

The undersigned Contractor hereby swears under penalty of perjury that Contractor took the following affirmative steps to assure that minority businesses, women's business enterprises, and labor surplus area firms were used when possible:

- (1) Placing qualified small and minority businesses and women's business enterprises on solicitation lists;
- (2) Assuring that small and minority businesses, and women's business enterprises are solicited whenever they are potential sources;
- (3) Dividing total requirements, when economically feasible, into smaller tasks or quantities to permit maximum participation by small and minority businesses, and women's business enterprises;
- (4) Establishing delivery schedules, where the requirement permits, which encourage participation by small and minority businesses, and women's business enterprises; and
- (5) Using the services and assistance, as appropriate, of such organizations as the Small Business Administration and the Minority Business Development Agency of the Department of Commerce.

Dated February 8, 2021 Saltz Michelson Architects, Inc.
Contractor

By
(Signature)

By Charles A. Michelson, AIA, ACHA, LEED AP, President

STATE OF Florida)
) SS.
COUNTY OF Broward)

The foregoing instrument was acknowledged before me by means of X physical presence or ___ online notarization this 8th day of February, 2021 by Charles A. Michelson who is personally known to me or who has produced _____ as identification and who did/did not take an oath. WITNESS my hand and official seal, this 8th day of February, 2021.

(NOTARY SEAL)

(Signature of person taking acknowledgment)

Sandra MacDonald
(Print Name of Officer taking acknowledgment)

Notary
(Title or rank)

My Commission expires:
(Serial number, if any)



18.

ADDITIONAL RFQ INFORMATION

- A. Addendum 1
- B. Resumes

AADDENDUM 1

ACKNOWLEDGEMENT FORM

ADDENDUM NO. 1

RFQ NO. MCRA 2021-01

ARCHITECTURAL SERVICES

I acknowledge receipt of Addendum No. 1 for RFQ No. MCRA 2021-01. This addendum contains four (4) pages. Please include the original of this form in your qualifications submission.

Company Name: Saltz Michelson Architects, Inc.

Address: 3501 Griffin Road, Fort Lauderdale, FL 33312

Name of Signer Charles A. Michelson, President
(please print)

Signature:  Date: 2/4/2021

Telephone: (954) 266-2700 Facsimile: (954) 266-2701

Please fax your completed form to (954) 935-5258 or e-mail to purchase@margatefl.com.

Donna Hicks

Donna Hicks
Buyer II

Thursday, February 4, 2021

NOTE: The original of this form must be included with your qualifications submission.



CHARLES A. MICHELSON AIA ACHA LEED AP

ROLE: Principal-In-Charge

As the Principal, Mr. Michelson maintains an active role in the planning, design, and production of architectural projects for the firm. With his background in Urban Planning, he participates in programming, feasibility studies, site planning and other research projects. As Principal-in-Charge of the firm's public projects, Mr. Michelson has been responsible for overseeing the new construction, renovation and additions to numerous public buildings and has provided design services for numerous governmental facilities.

YEARS OF EXPERIENCE

41

YEARS' EXPERIENCE WITH FIRM

41

EDUCATION

University of Miami Master of Urban & Regional Planning, 1981
B. Architecture, 1979

REGISTRATIONS

Registered Architect:
Florida #9976
Georgia#00874

National Council of Architectural Registration Boards (NCARB)
#31861

American College of Healthcare Architects (ACHA) Certified #0624

ASHA Healthcare Construction Certificate, 2004

AFFILIATIONS

South Florida Hospital & Healthcare Association (SFHHA)
Board of Directors

Florida Healthcare Engineering Association (FHEA)

American Institute of Architects (AIA)

AIA Fort Lauderdale President, 2015
Board of Directors, 2014
Treasurer, 2017

AIA Florida
Citizen Architect

REPRESENTATIVE PROJECTS

Broward County (Continuing Contract), Broward County, FL: For over 28 years, SMA has been involved with multiple projects with varying scopes, sizes, and costs. Some of these projects included office renovations, convention center design criteria, electric bus charging infrastructure, transit support building, reports and studies, and many other projects.

City of Coral Springs (Continuing Contract), Coral Springs, FL: Under this continuing contract with the City (2001 - 2004, and again in 2015), projects have included the Humane Building Addition, Building Department Remodeling, Cypress Park Observation Tower, Cypress Hammock Park Boardwalk Replacement, World Trade Center Monument and Betti Stradling Park Storage Room Building.

Memorial Healthcare System (Continuing Contract), Broward County, FL: Under our open-ended contract (twenty-six consecutive years) with the South Broward District/Memorial Healthcare System, we have been the architects for numerous AHCA approved projects within its six hospitals and numerous other medical facilities.

State of Florida Department of Management Services WXEL-TV/PBS Studio Reglazing & Reroofing (Continuing Contract), Boynton Beach, FL: Complete roof replacement, curtain wall (building envelope) replacement and emergency back-up A/C system for control rooms support. New glazing storefront and window systems along select areas of the east, north and west sides of the building were removed and reinstalled. The work was completed in phases so the facility could remain in operation during construction.

City of Key West Community Center (Continuing Contract), Key West, FL: Under the firm's continuing contract with the City, a report was developed based on several months of research, meetings and reviews with City staff. After analyzing fourteen sites, the report identified the existing Community Services site (90,000 SF) for redevelopment and preliminary planning and programming is underway to redesign this site and provide a new and or expanded Community Services Building of approximately 15,000 - 20,000 SF.

Lauderhill Police Department Building Expansion - Firing Range (Continuing Contract), Lauderhill, FL: Design Criteria for a ± 5,000 SF single-story building, to include a gun range, scenario rooms, dining room, computer room, classroom, support spaces, and modifications to the exiting parking lot.

PUBLIC SERVICE

Facilities Task Force for the Broward County School Board, 1992-1999
Chairman, 1994-1995, 1998 Girl Scouts of Broward County, Inc. Board of Directors, 200-2008
Treasurer and Chairman of Properties Committee, 2000 - 2008

Girl Scouts of Southeast Florida Board of Directors, 2008 - 2009
Finance Committee Member, 2009 - Present

Morikami Museum and Japanese Gardens
Board of Directors, 2015 - 2017

Gold Coast Bonsai Society
President, 2002 - 2007

Bonsai Societies of Florida
President, 2009 - 2013

Miami Beach Jaycees
Member, 1982 - 1988
Vice-President, 1987 - 1988

ARTICLES PUBLISHED

South Florida Hospital News:
"The Challenge of Architecture in Healthcare"
June 2019

"Memorial Urgent Care Hollywood"
December 2018

South Florida Hospital News:
"Saltz Michelson: Celebrating 42 Years of Architectural Success in South Florida"
June 2018

South Florida Hospital News:
"To Renovate or Rebuild? ... That Is the Question"
September 2017

LECTURES

Guest Panelist, "Meet the Architects and Engineers of South Florida"
Construction Association of South Florida (CASF)
January 25, 2018

Guest Panelist, "Business Leadership Decision-Making" Florida AIA 2015 Conference July 31, 2015

CHARLES A. MICHELSON AIA ACHA LEED AP

ROLE: Principal-In-Charge

City of Lauderdale Lakes City Hall & Public Works (Continuing Contract), Lauderdale Lakes, FL: Phased renovation of administrative and commissioner offices, kitchen area, conference room, IT spaces, and ADA upgrades. Public Works included administrative and planning offices, field operations offices, field personnel locker rooms, and ADA upgrades.

Palm Beach Sheriff's Office Training Facility (Continuing Contract), West Palm Beach, FL: An existing 32,600 SF one-story gymnasium for secondary education which was renovated to fulfill a training program including defensive tactics, simunitions, sworn trainer and general classroom space, and administrative offices, including all support functions.

Wellington Aquatic Center, Wellington, FL (Continuing Contract): Demolition of the existing Aquatic Center and the construction of a 4,905 SF community facility. The program for the new building included a multipurpose room for meetings and classes, and various support spaces such as administrative offices, locker rooms, weight room, restrooms and public accommodations.

City of Tamarac Fire Stations 41 & 78 (Continuing Contract), Tamarac, FL: Under a continuing contract with the City, various A/E design services to improve the aesthetics and functional properties to meet the City's program for Fire Stations 41 & 78 - this included redesigning portions of the façade, remodeling interior day room and kitchen, and upgrading private sleeping quarters. Other areas of the buildings were brought up to Code, and communication capabilities were enhanced. The generator station for FS 41 was upgraded and the entire building received impact glass and a fire sprinkler system.

City of Lauderdale Lakes City Hall & Public Works (Continuing Contract), Lauderdale Lakes, FL: Phased renovation of administrative and commissioner offices, kitchen area, conference room, IT spaces, and ADA upgrades. The Public Works offices included administrative and planning offices, field operations offices, field personnel locker rooms, and ADA upgrades.

Miami-Dade County Public Schools (Continuing Contract), Miami-Dade County, FL: Under the firm's continuing contract with the School Board, renovation projects for various schools including field and scope validation, design development, and construction administration. Work included new MEP infrastructure and architectural renovations to entry canopies, playgrounds, and window/storefront replacements.

City of Sunrise Athletic Complex Park, Sunrise, FL: Addition of a new 15,000 SF athletic building, a playground, and a plaza for food vendors. The project also included renovating the 1,156,848 SF park, adding three new multi-sport fields and a concession stand with sports commentator tower. In addition, there will be five new covered outdoor basketball fields.



SHEFF L. DEVIER AIA, SENIOR PROJECT MANAGER | SHAREHOLDER

ROLE: Senior Project Manager/Quality Control

Sheff Devier is a registered architect with over 46 years of experience with Institutional, Governmental, Medical, Educational and Recreational facilities. Sheff holds an important role in the firm's management and reviews staffing schedules on a weekly basis. He is responsible for mentoring young architects and for managing all of the large projects in the firm.

RELEVANT EXPERIENCE

YEARS OF EXPERIENCE

46

YEARS' EXPERIENCE WITH FIRM

20

EDUCATION

Virginia Polytechnic Institute & State University, Bachelor of Architecture, 1975

REGISTRATIONS

Registered Architect:
Florida #007699

AFFILIATIONS

American Institute of Architects (AIA)

Broward County (Continuing Contract), Broward County, FL: For over 28 years, SMA has been involved with multiple projects with varying scopes, sizes, and costs. Some of these projects included office renovations, convention center design criteria, electric bus charging infrastructure, transit support building, reports and studies, and many other projects.

Broward College (Continuing Contract), Broward County, FL: Successful completion of multiple college remodeling projects under the firm's continuing contract (24 years) on all four of their campuses including a student affairs center and administrative offices.

Miami Dade College (Continuing Contract), Miami, FL: Under the firm's open-ended contract, renovations to North Campus Building 10000 - a deferred maintenance project.

City of Weston Emergency Operations Center, Weston, FL: A 25,000 SF, three-story EOC with offices for building code, zoning code, fire code, code enforcement and records storage on the 1st floor; emergency operations center, kitchen facilities, IT offices, and multipurpose space on the second; and emergency staff sleeping quarters and support space on the third.

Broward County Transit Center, Lauderhill, FL: A new 3,000 SF transit center to serve over 8,000 daily transit passengers and includes 10+ bus bays, drivers' lounge, breakroom, customer service area, restrooms, and security booth (first net-zero facility in Broward).

Broward County Main Library Wind Mitigation, Fort Lauderdale, FL: Wind mitigation and renovation of Broward County's flagship main library and covered pedestrian bridge to current Florida Building Code and FM Global Standards.

West Pines Soccer Park & Community Building, Pembroke Pines, FL: Design, permitting and construction of a freestanding 1,700 SF meeting room/restroom building and two additional lighted practice soccer fields at the West Pines Soccer Park and Nature Preserve.

Boulevard Heights Community Center & Hollywood West Sports Park, Hollywood, FL: A new 12.24 acre sports park and new 10,195 SF community center with banquet room, kitchen, meeting rooms, crafts room, and pre-school room.

Palm Beach County EOC Support Center Renovation, West Palm Beach, FL: Extensive renovation of a two-story, 57,000 SF building which functions as a support facility for the adjacent EOC during critical events. The building envelope was hardened to withstand 180 MPH wind loads and now functions as a 24 hour facility including sleeping quarters.



NORMAN I. SCHWARTZ AIA, LEED GA, PROJECT MANAGER

ROLE: Project Manager

Mr. Schwartz has over 30 years of experience as Project Manager/Architect on the design, planning/development and construction for various public and private sector projects. His previous experience was as Architect for the City of Fort Lauderdale for seven years. While there, he was one of the staff architects responsible for the project designs and management of various scopes and sizes including the \$40 million Fire Bond program for the replacement of the City's 10 Fire Stations.

RELEVANT EXPERIENCE

YEARS OF EXPERIENCE

30

YEARS' EXPERIENCE WITH FIRM

8

EDUCATION

Education

Virginia Polytechnic Institute and State University, Blacksburg/
Alexandria, VA
M. Arch, 1991

Florida A and M University
Tallahassee, FL, BS. Arch, 1989

REGISTRATIONS

Registered Architect:
Florida #0015360

Broward County Ravenswood Transit Facility Enhancement & Retrofit (Continuing Contract), Dania Beach, FL: Renovations and modernization to the facility's infrastructure including replacement of automatic gates, building structural repair, parking garage grading/drainage, and exterior renovation to protect underground fuel storage tanks.

Miami-Dade County Public Schools (Continuing Contract), Miami-Dade County, FL: Under the firm's continuing contract with the School Board, renovation projects for eleven schools including field and scope validation, design development, and construction administration. Work included new MEP infrastructure and architectural renovations to entry canopies, playgrounds, and window/storefront replacements.

City of Weston (Continuing Contract), Weston, FL: Under the firm's continuing contract, renovation of 15 park restroom buildings within various parks throughout the City. The scope of the work includes complete internal demo and reinstallation of new fixtures, partitions, floor and wall tile surfaces, and restroom accessories.

Florida Department of Management Services WXEL-TV/PBS Reglazing & Roof Replacement (Continuing Contract), Boynton Beach, FL: Complete roof replacement, curtain wall (building envelope) replacement and emergency back-up A/C system for control rooms support. New glazing storefront and window systems along select areas of the east, north and west sides of the building were removed and reinstalled.

City of Margate Fire Station No. 58, Margate, FL: A new 16,816 SF Replacement Fire Station including apparatus bays, dormitory space, restroom/shower facilities, kitchen and an added facilities for FD Administration-EOC, dayroom living area, office space, Telecommunication room, server room and UPS battery backup for the entire facility, storage and janitorial rooms, exercise/fitness room, and laundry/decontamination for both the fire station and living areas.

City of Hollywood Fire Station 45, Hollywood, FL: A new 7,224 SF replacement fire station with sleeping bunk rooms, kitchen/dining room, day room, exercise room, office and watch room. In addition, the station has two large apparatus bays with support spaces of bunker gear, storage, medical and other building support areas. New building and site designed and built to "LEED Standards" for sustainability and will pursue LEED Gold Certification.

City of Sunrise Athletic Complex Park, Sunrise, FL: Addition of a new 15,000 SF athletic building, a playground, and a plaza for food vendors. The project also included renovating the 1,156,848 SF park, adding three new multi-sport fields and a concession stand with sports commentator tower. There will also be five new covered outdoor basketball fields.



MADAY GUTIERREZ RA, PROJECT MANAGER

ROLE: Project Manager

Ms. Gutierrez has over 22 years of architectural experience. Maday has recently completed a major renovation to the City of Sunrise's City Park.

REPRESENTATIVE PROJECTS

Broward County Transit Electric Bus Charging Infrastructure (Continuing Contract),

Pompano Beach, FL: Under our continuing contract with the County, a new electric bus charging infrastructure within the existing Transit Ravenswood Road and Copans Road Maintenance Facilities. The infrastructure will include, new parking spaces to accommodate 40' and 45' electric buses, a new canopy system and the charging and associated electrical equipment.

Miami-Dade County Public Schools (Continuing Contract), Miami-Dade County, FL:

Under the firm's continuing contract with the School Board, renovation projects for various schools including field and scope validation, design development, and construction administration. Work included new MEP infrastructure and architectural renovations to entry canopies, playgrounds, and window/storefront replacements.

City Park Renovations, Sunrise, FL: Renovation of ± 50,000 SF of the park's playing fields, walking paths, restrooms, and playground equipment; renovation and expansion of the existing parking area; and addition of two new basketball courts and a new covered theatrical stage shelter.

City of Sunrise Athletic Complex Park, Sunrise, FL: Addition of a new 15,000 SF athletic building, a playground, and a plaza for food vendors. The project also included renovating the 1,156,848 SF park, adding three new multi-sport fields and a concession stand with sports commentator tower. In addition, there will be five new covered outdoor basketball fields.

Broward County Addiction Recovery Center (BARC), Fort Lauderdale, FL: New two-story 51,419 SF building which houses a fifty bed detoxification unit, outpatient counseling services, medical exam spaces and other related operational and business functions (LEED Gold).

Miami-Dade County Empowerment Center, Miami, FL: A 28,000 SF multipurpose facility to accommodate 60 emergency shelter beds (with flexibility to expand in the future). The space creates a welcoming, safe and accessible shelter environment that supports patrons and families.

Morrison Hotel, Dania Beach, FL: An approximately 97,000 SF, seven-story hotel built from the ground up with parking, a lobby and restaurant/bar on the ground floor, and meeting rooms and pool on the second.

YEARS OF EXPERIENCE

22

YEARS' EXPERIENCE WITH FIRM

6

EDUCATION

University of Miami
Miami, FL
Bachelor of Architecture, 1999

REGISTRATIONS

Registered Architect:
Florida #95167



FRIDA DUNAYER PROJECT MANAGER

ROLE: Project Manager | Interiors

Ms. Dunayer has been responsible for the design, space planning, construction documents and consultant coordination for a wide array of projects. Her interior facilities design experience includes layout of existing furniture inventory and selection of complementary new pieces, interior selection of finishes from floor to ceiling materials, color, texture and patterns in agreement with client and/or end-user preferences, contracting with several manufacturers to provide Clients with best quality and pricing, design and detail of custom furniture and millwork as per user requirements. Ms. Dunayer's accomplishments include project management; design and production of working drawings and construction documents in compliance with local building codes; site planning design; coordination of architecture, structure, plumbing, electrical, air conditioning, safety systems and landscaping plans; review of shop drawings and specifications.

YEARS OF EXPERIENCE

38

YEARS' EXPERIENCE WITH FIRM

20

EDUCATION

Ricardo Palma University
Lima, Peru
M. Arch and Urbanism, 1983

REGISTRATIONS

Registered Architect Lima, Peru
C.A.P. #2273

REPRESENTATIVE PROJECTS

Broward County (Continuing Contract), Broward County, FL: For over 28 years, SMA has been involved with multiple projects with varying scopes, sizes, and costs. Some of these projects included office renovations, convention center design criteria, electric bus charging infrastructure, transit support building, reports and studies, and many other projects.

City of Weston Restroom Renovations (Continuing Contract), Weston, FL: Under the firm's continuing contract with the City, renovation of 15 park restroom buildings within various parks throughout the City. The scope of the work includes complete internal demo and reinstallation of new fixtures, partitions, floor and wall tile surfaces, and restroom accessories.

Palm Beach Sheriff's Office Training Facility (Continuing Contract), West Palm Beach, FL: An existing 32,600 SF one-story gymnasium for secondary education which was renovated to fulfill a training program including defensive tactics, simunitions, sworn trainer and general classroom space, and administrative offices, including all support functions.

City of Lauderhill Wolk Park Design Criteria (Continuing Contract), Lauderhill, FL: Design criteria package for a design/build park improvements project. The proposed project elements include a new building, rehab tennis courts and pool, new fencing, new pavilion, and children's splash pad.

Lauderhill Police Department Building Expansion/Firing Range (Continuing Contract), Lauderhill, FL: A new single-story building, ± 5,000 SF, currently under design development, will include a gun range, scenario rooms, a dining room, computer room, classroom, and miscellaneous support functions. This project includes modifications to the exiting parking lot.

City of Weston Emergency Operations Center, Weston, FL: A 25,000 SF, three-story Emergency Operations Center building with offices for building code, zoning code, fire code, code enforcement and records storage, emergency operations center, kitchen facilities, IT offices, multipurpose space, emergency staff sleeping quarters and support space.



JUAN PABLO GARCIA BIM MANAGER

ROLE: BIM Manager

Juan Garcia is responsible for coordinating and producing a broad range of projects including Government, Mixed-use, Medical, Institutional, and Sports facilities from schematics to construction. Juan heavily utilizes visualization tools to create renderings and models that dynamically demonstrate how designs will look and perform for prospective clients, regulatory agencies, and other members of the Building Team.

Juan is responsible for all REVIT model coordination and performs the BIM clash detection analysis for the office. He engages with the world of technology and constantly tests and recommends new products and software for the firm successfully document and present projects. This includes the use of Virtual Reality to demonstrate to the client & end-user a realistic feel of the project.

YEARS OF EXPERIENCE

22

YEARS OF EXPERIENCE WITH FIRM

6

EDUCATION

Universidad Central de Venezuela
B.S. Architecture, 1999

REGISTRATIONS

Registered Architect in Venezuela
Architect & Engineering
Association
Affiliate

CERTIFICATIONS

REVIT Architecture Certified
Professional, 2016

REPRESENTATIVE PROJECTS

Broward County (Continuing Contract), Broward County, FL: For over 28 years, SMA has been involved with multiple projects with varying scopes, sizes, and costs. Some of these projects included office renovations, convention center design criteria, electric bus charging infrastructure, transit support building, reports and studies, and many other projects.

**Lauderhill Police Department Building Expansion/Firing Range (Continuing Contract),
Lauderhill, FL:** A new single-story building, ± 5,000 SF, currently under design development, will include a gun range, scenario rooms, a dining room, computer room, classroom, and miscellaneous support functions. This project includes modifications to the exiting parking lot.

City of Weston Emergency Operations Center, Weston, FL: A 25,000 SF, three-story Emergency Operations Center building with offices for building code, zoning code, fire code, code enforcement and records storage, emergency operations center, kitchen facilities, IT offices, multipurpose space, emergency staff sleeping quarters and support space.

City of Hollywood Fire Station no. 45, Hollywood, FL: A new 7,224 SF fire station designed and built to "LEED Silver Standards". This facility contains 9 sleeping bunk rooms, a kitchen/dining room, day room, exercise room, office and watch room. In addition it has 2 large apparatus bays with support spaces of bunker gear, storage, medical and other building support areas.

City of Sunrise Athletic Complex Park, Sunrise, FL: Addition of a new 15,000 SF athletic building, a playground, and a plaza for food vendors. The project also included renovating the 1,156,848 SF park, adding three new multi-sport fields and a concession stand with sports commentator tower. There will also be five new covered outdoor basketball fields.

Broward County Transit Center, Lauderhill, FL: A new 3,000 SF transit center to serve over 8,000 daily transit passengers and includes 10+ bus bays, drivers' lounge, breakroom, customer service area, restrooms, and security booth (first NET-ZERO facility in Broward).



SUSAN HOLLAND PE, LEED AP

ROLE: Principal / Civil Engineer

Susan Holland is a registered engineer and is the president of Holland Engineering, Inc., and is responsible for overall design, construction specifications, permitting, scheduling, cost estimates, bidding, and documentation as it relates to the firm's civil engineering design services. Holland Engineering, Inc. is a civil and environmental engineering firm specializing in water distribution and sewer collection system designs, storm water management, roadway and parking area design, site planning and permitting.

Susan Holland's experience includes over 30 years of experience on municipal and private utility programs. Design experience includes sanitary sewer systems and pump stations, water distribution, storm water management and roadway design. Prior to Holland Engineering Inc., Ms. Holland served in the capacity of City Engineer for Fort Lauderdale, Florida, Project Manager, for General Development Utilities Corp, Design Engineer, City of Hollywood, and Project Engineer, Florida Power & Light. With her 30 years engineering experience in southeast Florida, she is familiar with all permitting requirements for engineering projects throughout the area and has a proven track record for coordination of her projects with various governmental and private agencies operating in the South Florida area.

EDUCATION

Master of Public Administration,
1994, Florida Atlantic University

Bachelor of Science
Engineering, 1981, University of
Florida

REGISTRATIONS & CERTIFICATIONS

Registered Professional
Engineer, FL, #41831

LEED AP

MBE/WBE certified business
Certified General Contractor -
Florida

REPRESENTATIVE PROJECTS

PUBLIC PROJECTS:

- Pembroke Pines YMCA
- USDA Horticultural Lab in Miami
- City of Hollywood Public Works
- West Hollywood Pump Station
- Dan Calloway Recreation Center
- Hollywood West Sports Park
- Rotary Park Hollywood
- Sunrise Athletic Complex
- Sunrise City Park
- West Ken Lark Park
- Wolk Park
- Tropical Park

EDUCATIONAL FACILITIES:

- Broward College Fire Service
- Piper High School
- South Plantation High School
- Cooper City High School
- Broadview Elementary
- Belle Glade Elementary School

- Norcrest Elementary
- Pioneer Middle School
- Pompano Elementary School
- Rickards Middle School

MEDICAL CENTERS:

- Smith Community Mental Health
Center
- Palm Beach Gardens Medical Center
- Palmetto General Hospital
- Delray Medical Center
- Big Cypress Family Medical Center
- Florida Medical Center

TRANSPORTATION/AVIATION:

- Ft. Lauderdale International Airport Toll
Facility
- Helicopters, Inc at North Perry Airport



AYITEY ARYEE

ROLE: Civil Engineer

Ayitey Aryee is responsible for overall design, construction specifications, permitting, scheduling, cost estimates, bidding, and documentation as it relates to the firm's civil engineering design services. Holland Engineering, Inc. is a civil and environmental engineering firm specializing in water distribution and sewer collection system designs, storm water management, roadway and parking area design, site planning and permitting.

Ayitey Aryee's experience includes over 8 years of experience on municipal and private civil engineering design projects. Design experience includes sanitary sewer systems and pump stations, water distribution, storm water management and roadway design.

EDUCATION

Bachelor of Science
Engineering, 2005, New York
Institute of Technology

AutoCAD Certification,
2005, Netcom. Information
Technology, Inc.

REPRESENTATIVE PROJECTS

A partial list of projects Mr. Aryee's professional engineering experience while at Holland Engineering, Inc. includes:

- Hotel projects for Hampton Inn, Marriott and Comfort Suites
- Sunrise City Park
- Flamingo Pines Plaza
- Overtown CRA Housing
- Housing Projects throughout Miami-Dade, Broward and Palm Beach Counties
- All Year Cooling & Heating
- Cooper City Eye Doctor
- Palmetto Hospital Chiller Expansion
- Hallandale Beach Charter School
- Florida Medical Center Parking/ADA Improvements
- Universal Casualty Corporate Offices
- Wellington Green New Building
- Urgent Care Building for Memorial Health Systems



GEORGE SANJUAN PE, President

Role: Principal-In-Charge / Electrical Engineer

George SanJuan created Delta G Consulting Engineers Inc. in 1992 and has led the growth of the firm to twenty-one engineers and staff since then. Mr. SanJuan is the Principal of the firm and spends most of his time assisting the project managers of the project teams and support personnel. His responsibilities also include QA/QC and specialty projects.

Mr. SanJuan also works very closely with the client's project teams and is instrumental in the management and coordination of projects from the initial kick off meeting through to final C.O. and commissioning of projects. He is an Electrical Professional Engineer with over twenty-nine years' experience as an Electrical Designer, Project Manager and Principal-in-Charge.

Years of Experience

30

Years of Experience with Firm

28

Education

Bachelor of Science, Electrical Engineering, Florida Atlantic University, 1988

Associate of Arts, Business Administration, Florida Atlantic University, 1983

Registrations

Professional Engineer with licenses in 6 States

Accreditations

Leadership in Energy & Environmental Design Accredited Professional (LEED AP)

Representative Projects

- Dania Beach Library, City of Dania Beach, LEED Silver Certified
- Fort Lauderdale-Hollywood International Airport over 100 Projects; Fort Lauderdale, FL
- Over 30 Parks; Broward County, FL
- Warehouse Re Roofing Port Everglades
- Pompano Beach Transit Center Bus Canopy, Pompano Beach, FL
- Broward Performing Art, Program and Building Expansion Studies, Fort Lauderdale, FL
- Broward County Edgar Mills Multipurpose Center, Design-Build Criteria Guidelines and Specifications; Broward County.
- Weston City Hall Weston, FL
- Sunrise Public Work, Sunrise, FL
- Numerous Police Stations in Broward County, Florida
- Numerous Fire Stations in Broward County, Florida
- Over 40 Elementary and High Schools; Broward County, FL
- Numerous projects at Barry University
- Lynn University
- FIU Wall of Wind
- Seminole/Indian projects



STEPHEN BENDER PE, LEED AP, Mechanical Engineer

Role: Mechanical Engineer/Project Manager

Stephen Bender joined Delta G Consulting Engineers, Inc. in 2004 as a Mechanical Engineer. He has over 29 years of design experience in the Mechanical Engineering industry, including 9 years as a Project Manager for Delta G Consulting Engineers Inc.

Representative Projects

Municipal Clients

- Broward County
- City of Sunrise
- City of Pompano Beach
- City of Fort Lauderdale
- Fort Lauderdale Airport
- City of Miramar
- School Board of Broward County

Parks

- Central Broward Recreational Park
- Markham Park Maintenance Building
- Tradewinds Park Admin. Building
- Pompano Park Phase III
- North Broward Park
- Port Everglades, Fort Lauderdale FL

Healthcare Clients

- Miami Children's Hospital
- South Miami Hospital
- Larkin's Community Hospital
- North Shore Medical Center
- Mount Sinai Medical Center
- Wellington Regional Medical Center
- Sylvester Comprehensive Cancer Care Center
- University of Miami Hospital

Years of Experience

30

Years of Experience with Firm

16

Education

Bachelor of Science, Mechanical Engineering, Rutgers University
1989

Registrations

Professional Engineer with Licenses in 2 States

Accreditations

Leadership in Energy & Environmental Design Accredited Professional (LEED AP)



CRAIG BOZEMAN Electrical Engineer

Role: Electrical Designer

Craig Bozeman is an Electrical Engineer with thirty-six years of experience as an Electrical designer and project manager. He is responsible for total management of all aspects of projects to ensure they are completed on time and at the highest level of quality.

Mr. Bozeman has designed Electrical systems for various buildings, such as Office, Commercial, Educational, and Residential/Hotel. His years of experience includes all phases of electrical engineering design and analysis.

Years of Experience

37

Education

Associate Degree in Electrical Engineering, 1982 BCC

Representative Projects

- Warehouse Re Roofing Port Everglades
- Over 100 projects at Fort Lauderdale International Airport and other South Florida Airports
- BSO Main Jail Switchgear, Fort Lauderdale, FL
- Town of Davie Gun Range, Davie, FL
- Broward County Edgar Mills Multipurpose Center, Design-Build Criteria
- Pompano Beach Transit Center Bus Canopy, Pompano Beach, FL
- Pompano Beach Street Lighting, Pompano Beach, FL
- Lauderhill Lift Station #1, Lauderhill, FL
- Lauderhill Lift Station #2, Lauderhill, FL
- Sunrise Public Works, Sunrise, FL
- The Cove in Deerfield Beach, Deerfield Beach, FL
- American Access Care in Broward County, Florida
- Starbucks and Dunkin Donuts throughout Florida
- Over 40 Elementary and High Schools, Broward County, FL
- Hyatt Hotels (LEED Certified) in Michigan and Florida
- City of Sunrise Sunnyland Housing Development (LEED Certified), Sunrise, FL



IGOR LONCAREVIC Plumbing Designer

Role: Plumbing Designer

Mr. Loncarevic is a Plumbing Designer of building system layouts based not only on Florida Building Code (Plumbing), but also other States plumbing codes and regulations, including sanitary & grease waste, domestic water supply, storm /condensate drainage, medical gases; generating floor plans, isometrics, details, etc., Also generated multiple plumbing reports based on inspections to hi-rise (Trump Tower Hollywood, Terra Condo Building @ Miami Beach, Trump Tower I @ Sunny Isles) and low rise buildings (Earls restaurant @ Dadeland Mall, Broward County Human Services Building, Starbucks & other stores).

Years of Experience

31

Years of Experience with Firm

12

Education

University of Sarajevo, former Yugoslavia
Validation of Architectural Diploma
(December 1986)

University of Havana "ISPJAE", Cuba
Architectural Degree, 5 year career,
Graduated (June 1986)

CADD Centers of Florida, Fort Lauderdale
Revit training, MEP &
Architectural courses (2007)

Type of designed projects include commercial (emphasis on multiple upgraded & new Starbucks stores, Dunkin Donuts, Ft. Lauderdale & Miami Airport food courts, etc), residential (family houses & multistory condo buildings, mostly in Miami/ Ft. Lauderdale area), hospitals & other medical facilities (Coral Springs Medical Center ADA upgrades, U-Health Plantation, Kendall & Univ. of Miami Hosp. selective upgrades, Innovative Cancer Institute @ Ft. Lauderdale, etc.), educational buildings (U. of Miami Patio, Barry University renovations & additions, etc.), office buildings (Exclusive Property Management Building in Ft. Lauderdale, Air Accessories & Avionics in Miami, Meals on Wheels in Plantation, etc.), warehouses (Waterside Commercial Warehouses & Offices in Sunrise), hotels, etc. In addition, occasionally work on other trades (HVAC, Electrical, Fire Protection) supervised design & drafting.

Representative Projects

Municipal Clients

- Broward County
- City of Miramar
- Palm Beach County
- Miami-Dade County Public Schools

Higher Education Clients

- University of Miami
- Nova University
- Barry University
- Florida Atlantic University

Resort & Hospitality Clients

- 500 Brickell
- Icon Brickell
- Carillon Hotel
- St. Regis Resort Bal Harbour



SANKAR WARIER PE, PhD
PRINCIPAL / STRUCTURAL ENGINEER

Education

1984-88: Virginia Polytechnic Institute and State University, Blacksburg, Virginia.
Ph.D. in Engineering.

1977-82: University of Cochin, Cochin, India.
Bachelor of Science in Engineering.

Registrations & Certifications

Professional Engineer No. 42369 – State of Florida

Professional Engineer No. 0402-018213 – Commonwealth of Virginia

Professional Engineer (inactive) - Alabama, Texas and North Carolina

Special Inspector No. 1128 – State of Florida

Affiliations

Member: American Society of Civil Engineers

Member: American Concrete Institute

Member: American Iron & Steel Institute

Representative Projects

Ravenswood Transit Facility Enhancement & Retrofit (Continuing Contract), Dania Beach, FL: Renovations and modernization to the facility's infrastructure including replacement of automatic gates, building structural repair, parking garage grading/drainage, and exterior renovation to protect underground fuel storage tanks.

Broward County North Mass Transit Bus Lift (Continuing Contract), Pompano Beach, FL: The scope of work for this facility includes design & construction/installation of Rotary Lift EFX90 for articulated buses. This lift has 3 in ground posts (1 stationary post & 2 track movable posts). Work also includes removal of existing concrete slab, relocation of overhead exhaust pipes and construction of new reassessed pit.

Broward County EOC Renovations/Modernization (Continuing Contract), Plantation, FL: Design and construction administration services for the relocation of the existing computer room and affiliated building systems within the existing EOC.

North Broward Hospital District Three-Story Medical Office Building, Coral Springs, FL: Structural Design for a 50,000 square foot medical office building featuring a pre-cast concrete joist with cast-in-place concrete topping.

North Broward Hospital District Three-Story Medical Office Building, Fort Lauderdale, FL: Structural Design and Special Inspections for a 36,000 square foot medical office building featuring composite steel floor construction and tilt-up concrete walls.

Keiser University Three-Story Building, Miami, FL: Special Inspections for a 00,000 square foot University Academic Building featuring pre-cast concrete floor joists with cast-in-place concrete topping and tilt-up concrete walls.

3-Story Office Building, Miami, FL: Structural design and special inspections for a 100,000 square foot office building featuring pre-cast concrete floor joists with cast-in-place concrete topping and tilt-up concrete walls.

Mercedes Benz Dealership, Coral Gables, FL: Structural design and special inspections for Autohouse Renovations including added floor space, new entry feature and service bay canopies.

Wold Performing Arts Center at Lynn University, Boca Raton, FL: Structural design and special inspections for a 900-seat performing arts center featuring long span roof joists, composite steel floor construction and tilt-up concrete walls of up to 60 feet tall.



DAVE BODKER RLA

ROLE: Principal / Landscape Architect

Dave has been working and living in South Florida since 1979 and has been president of Dave Bodker Landscape Architecture/Planning, Inc. (DBLAP) since 1988. His 39 years of experience in Florida has allowed him to work with many municipalities and governing agencies on a wide variety of project types, including both public and private sector projects.

REPRESENTATIVE PROJECTS

EDUCATION

Bachelor of Landscape
Architecture
Louisiana State University

REGISTRATIONS & CERTIFICATIONS

Florida - Landscape Architect

City of Miramar

Miramar Water Treatment Plant Entrance

City of Boynton Beach

Eco Walk Linear Park

City of Delray Beach

Fire Rescue Station #4
Lake View Park
Mangrove Park (Boat Ramp Park)
Sarah Gleason Park
Spady House Museum
Linton Avenue Medians

City of Boca Raton

Fire Rescue Stations #1, 2, 3,
4, 5, 7, 8
Fire Support Facility & Training Tower
Boca Raton Pocket Parks @ 11th &
12th Streets
Yale Newman Park
Palmetto Dunes Park
Boca Raton City Hall Plaza

City of Deerfield Beach

North Beach Pavilion

City of Sunrise

Flamingo Park

City of Pompano Beach

Fire Rescue Station #11
Fire Rescue Station #1 03
Hunter's Manor Park
North Broward Jail Parking Lot
Community Park Tot Lot & Restrooms
Mitchell Moore Park Concession

Village of Islamorada

Lower Matecumbe Key Fire Rescue Station
#19

Monroe County

Murray E. Nelson Government & Cultural
Center (Key Largo)

City of Coconut Creek

Coconut Creek Public Works
Coconut Creek Engineering Building

State of Florida

Orlando ICE Facility
Office of Homeland Security at Miami
Transfinancial Center, Miami-Dade County
Beacon Tradeport Tax District
Streetscapes, Miami-Dade County



GLOBAL THINKING, LOCALLY MINDED.

3501 Griffin Road, Fort Lauderdale, FL 33312 · 954.266.2700 · WWW.SALTZMICHELSON.COM