

5 PARKING SECTION W/ 2' OVERHANG

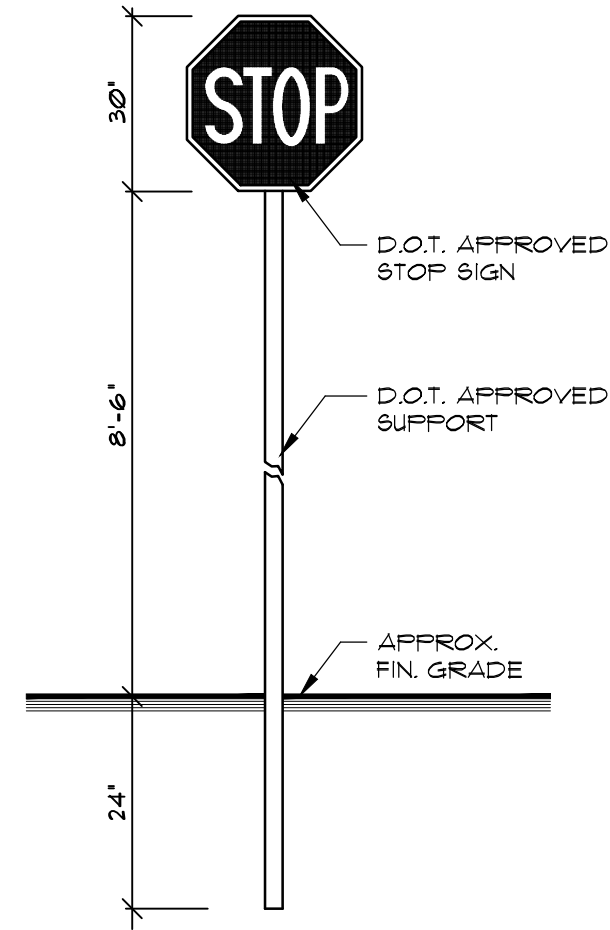

4 STOP/TURN SIGNAGE

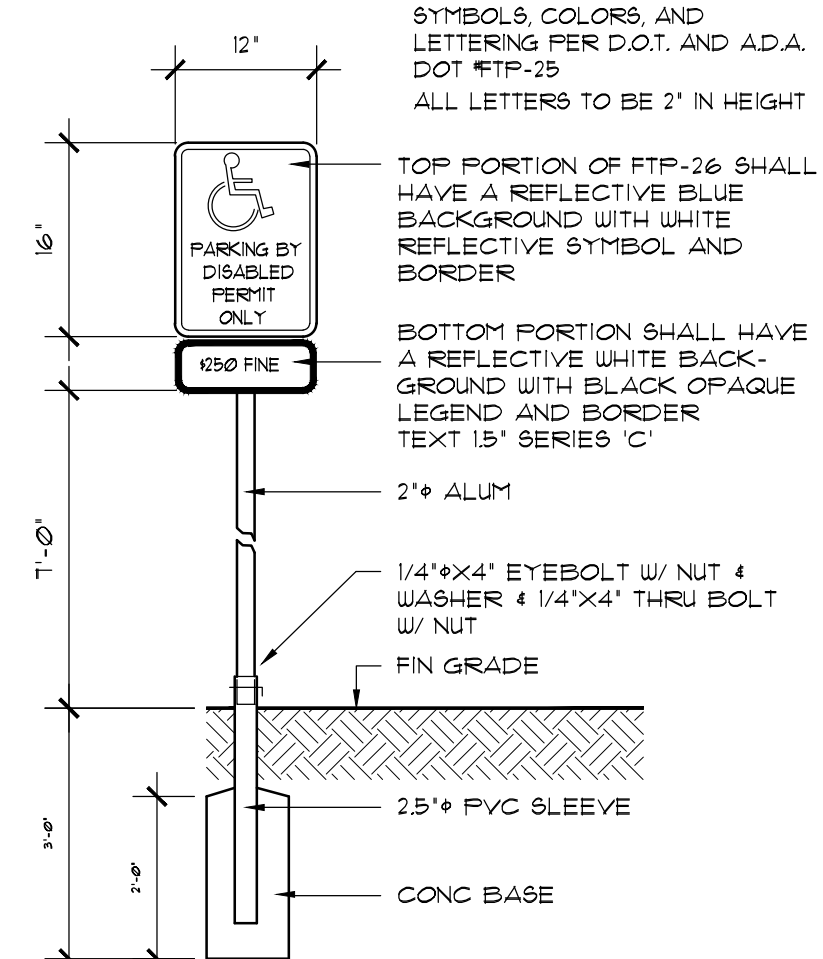

3 TYP. HANDICAP SIGNAGE

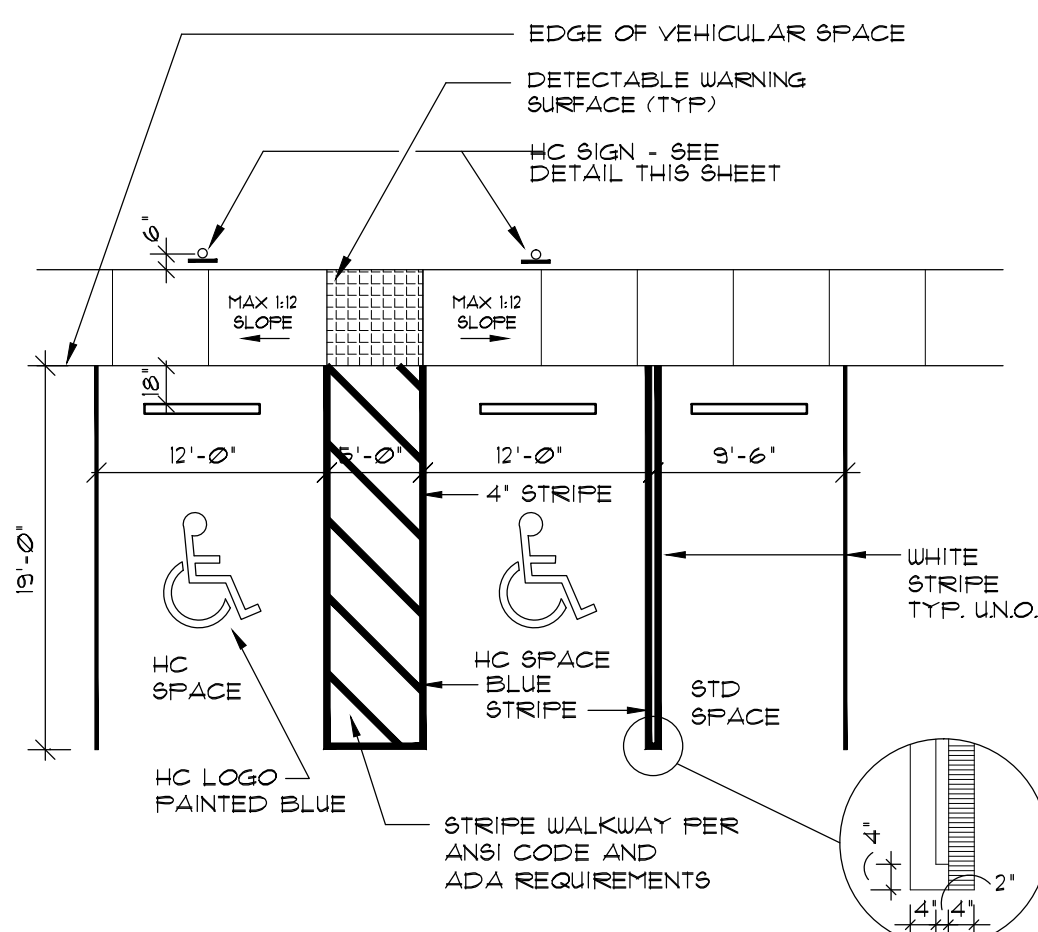

2 TYPICAL PARKING DETAIL

- LOCATIONAL CRITERIA
1. DUMPSTER ENCLOSURE MUST BE LOCATED AWAY FROM PROJECT ENTRANCES, AND NO CLOSER THAN TWENTY-FIVE (25) FEET TO ANY DWELLING UNIT OR OUTDOOR RECREATION AREA.
 2. LOCATE DUMPSTER ENCLOSURES SO THAT COLLECTION VEHICLES DO NOT HAVE TO BACK OUT INTO MAJOR ROADS.
 3. ORIENT DUMPSTER ENCLOSURES TO PERMIT FULLY MECHANICALLY ASSISTED PICK-UP BY REAR LOADING TRUCKS.
 4. ENCLOSURE WALLS - CMU WALLS W/ SURFACES TO MATCH MAIN BUILDING FINISH AND COLOR. GATE STOPS (CANE BOLTS) TO SECURE GATES WHEN IN OPEN POSITION.
 5. GATE CONSTRUCTION - STURDY METAL FRAME W/ PAINTED METAL DECK FACING.

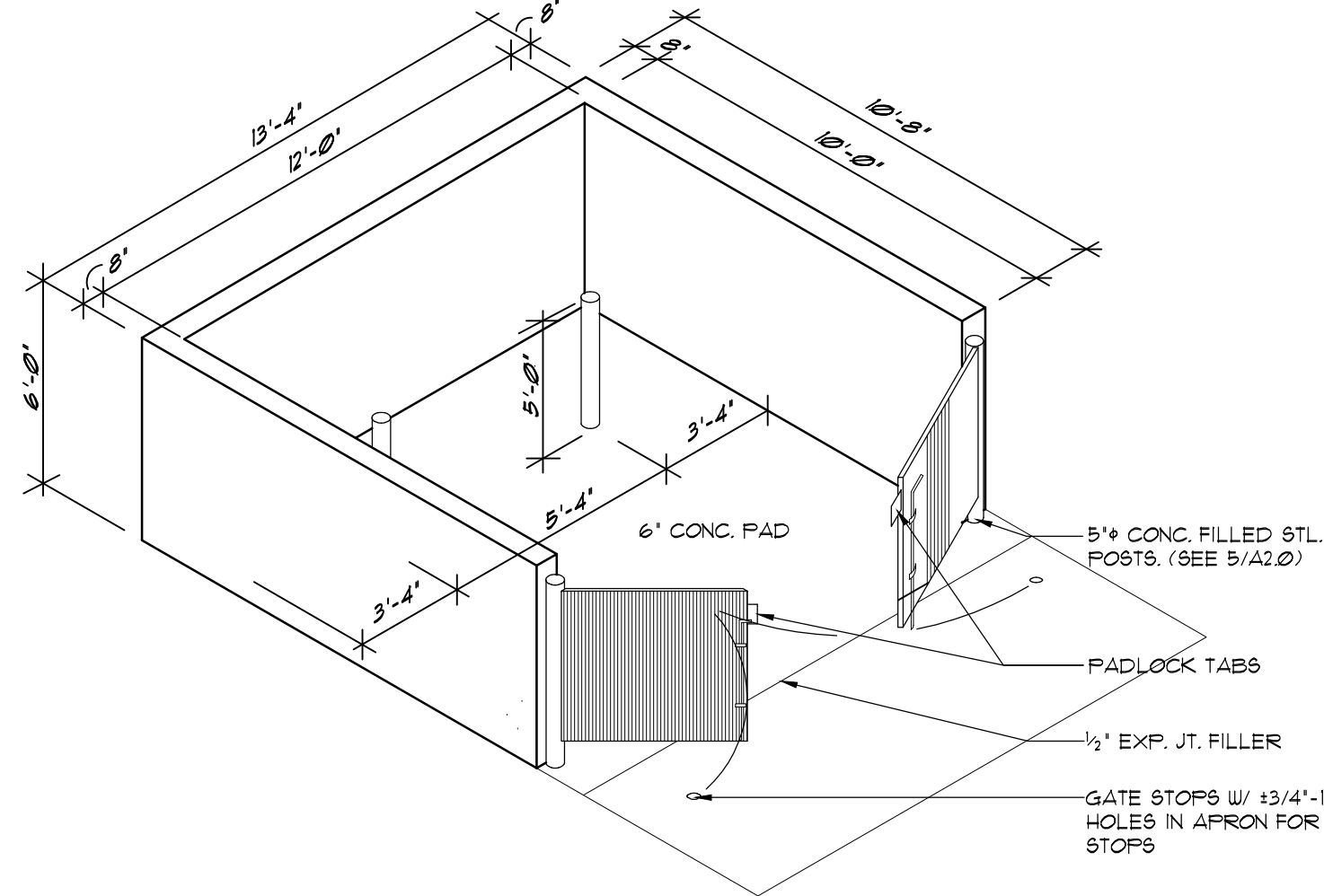

6 DUMPSTER ISOMETRIC

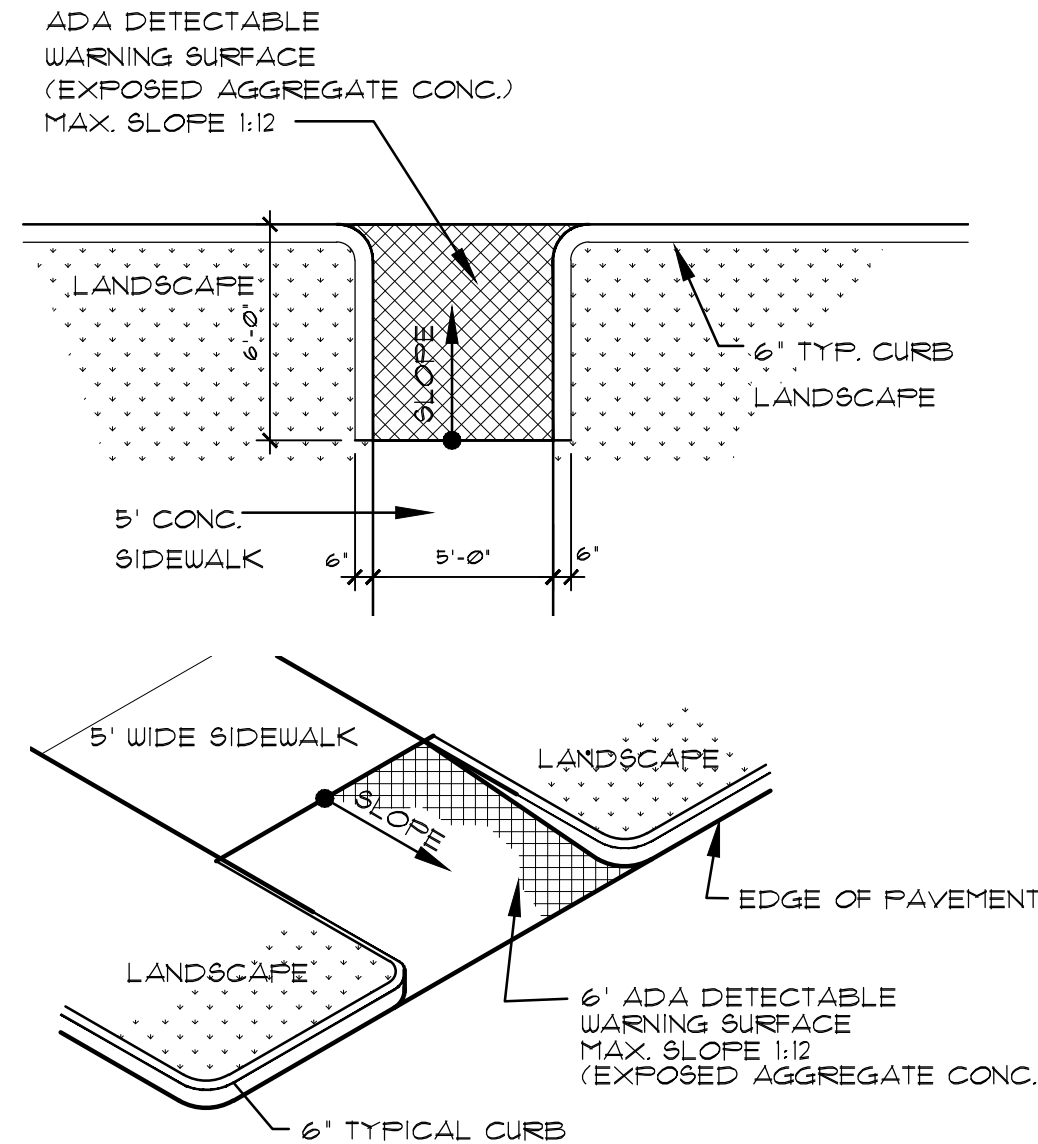

7 TYP. ADA CURB RAMP DETAIL

SITE DATA - BUILDING 1			
DESCRIPTION	DATA	SF. AREA	% COVERAGE
GROSS SITE AREA	(1655 AC.)	12,106.2 SF.	100%
IMPERVIOUS AREA		23,225.9 SF.	32.21%
HARDSCAPE AREA		3,020.1 SF.	4.16%
PERVIOUS AREA		23,310.6 SF.	32.33%
ZONING			
B-2			
LIMITED ACCESS SELF STORAGE FACILITY (888F)			
LAND USE DESIGNATION		COMMERCIAL	
FAR - TOTAL BUILDING AREA / GROSS SITE		.175%	
HEIGHT OF BUILDING (MEASURED BY CODE)		MAX. ALLOWED	PROPOSED
BUILDING 1		100'-0"	100'-0"
SETBACKS	STREET YARD (SOUTH/WEST)	SIDE YARD (NORTH)	REAR YARD (EAST)
REQUIRED	25'	0'	20'
PROPOSED	VARIES (25'-0" MIN.)	45'-0"	VARIES (41'-8" +/- MIN.)
BUILDING DATA			
BUILDING 1 AREA - 1ST FLOOR		22,561.0 SF.	(INCLUDES 585.9 SF.
BUILDING 1 AREA - 2ND FLOOR		23,472 SF.	OFFICE AREA)
BUILDING 1 AREA - 3RD FLOOR		23,472 SF.	
BUILDING 1 AREA - 4TH FLOOR		23,472 SF.	
BUILDING 1 TOTAL AREA			92,983.0 SF.
PARKING RATES AND REQUIREMENTS			
LIMITED ACCESS SELF STORAGE FACILITY (888F) - 683 BAYS			
1ST FLOOR OFFICES - 586 SF.		1 / 200 BAYS + 4 REQ'D	
PARKING TABULATIONS		1 / 200 SF. + 3 REQ'D	
REQUIRED PARKING FOR BUILDING 1 - 888F		4 SPACES	
REQUIRED PARKING FOR BUILDING 1 - OFFICES		3 SPACES	
TOTAL PARKING REQUIRED		7 SPACES	
NUMBER OF HC'S REQUIRED (AS PART OF TOTAL REQUIRED)		1 SPACE	
PARKING PROVIDED			
REGULAR PARKING (9'-6" X 17'-0" WITH 2'-0" OVERHANG)		9 SPACES	
REGULAR PARKING (9'-6" X 13'-0")		6 SPACES	
HANDICAPPED PARKING (12'-0" X 13'-0")		2 SPACES	
TOTAL PARKING PROVIDED		18 SPACES	

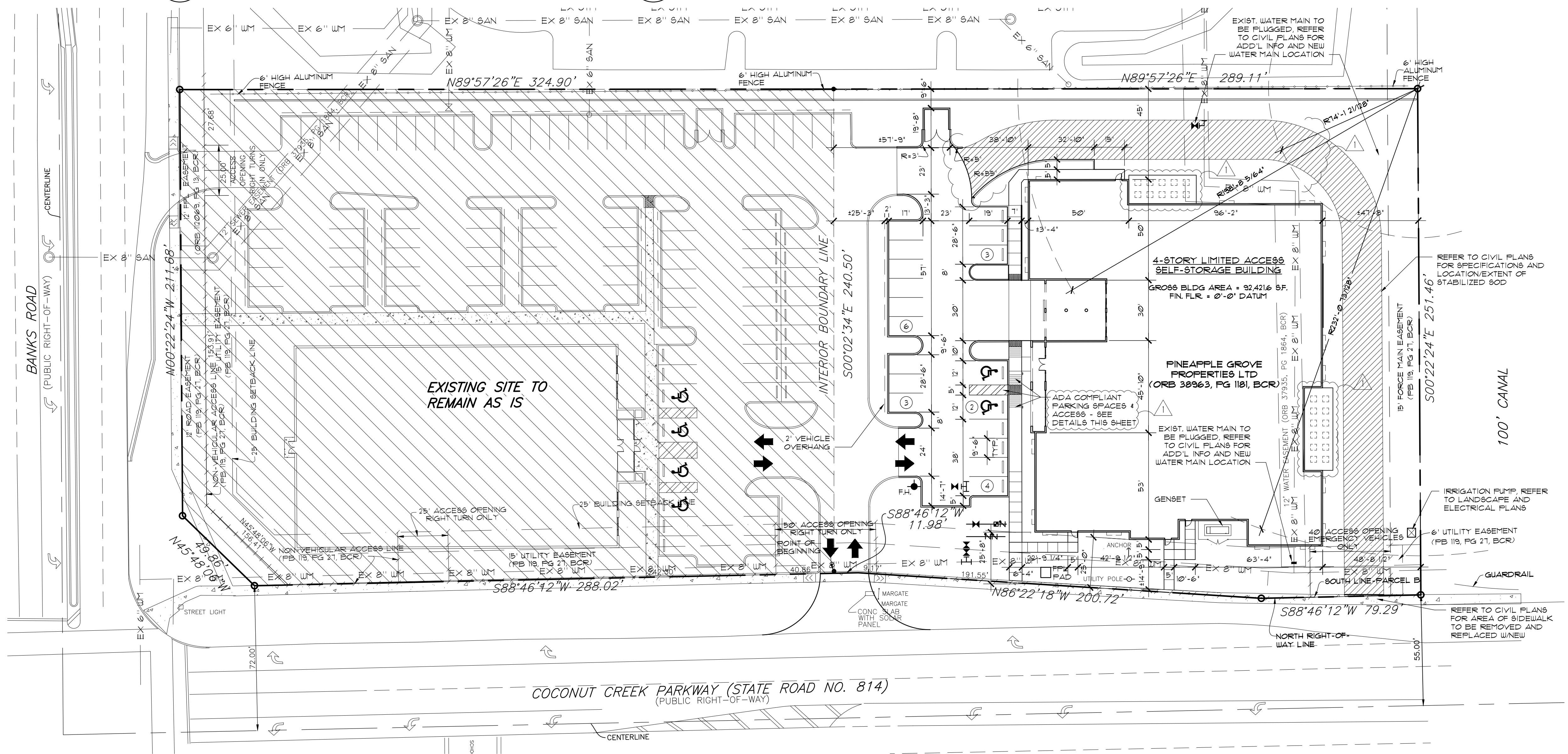

1 ARCHITECTURAL SITE DIMENSION PLAN

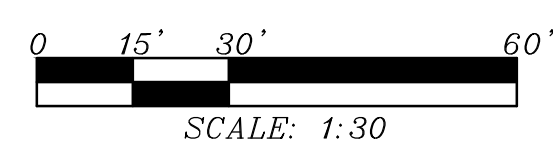
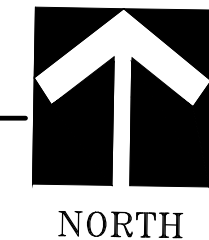

NOTE:
REFER TO CIVIL PLANS FOR ALL HORIZONTAL CONTROLS

KENNETH R. CARLSON - ARCHITECT, P.A.
1002 E. NEUFORT CENTER DR. SUITE 101
DEERFIELD BEACH, FLORIDA 33442
PH. (954) 421-8848
e-mail: kcarlson@carlson.com

Revisions:
02/18/15
REVISED PER OWNER

DRAWN BY: BSB
CHECKED BY: KRC
DATE: 2/16/15
SCALE: AS NOTED
PROJECT #: 15016
CAD FILE: SITEPLAN

AR12546

SHEET OF
A2.0
PAGE 1 OF

I:\Projects\2015\15016 dominion margate\A4.0-A4.3 FLOOR PLAN\15016.dwg, 2/20/2015 3:31:19 PM, DWG To PDF.pc3, Copyright Kenneth R Carlson _ Architect, P.A.

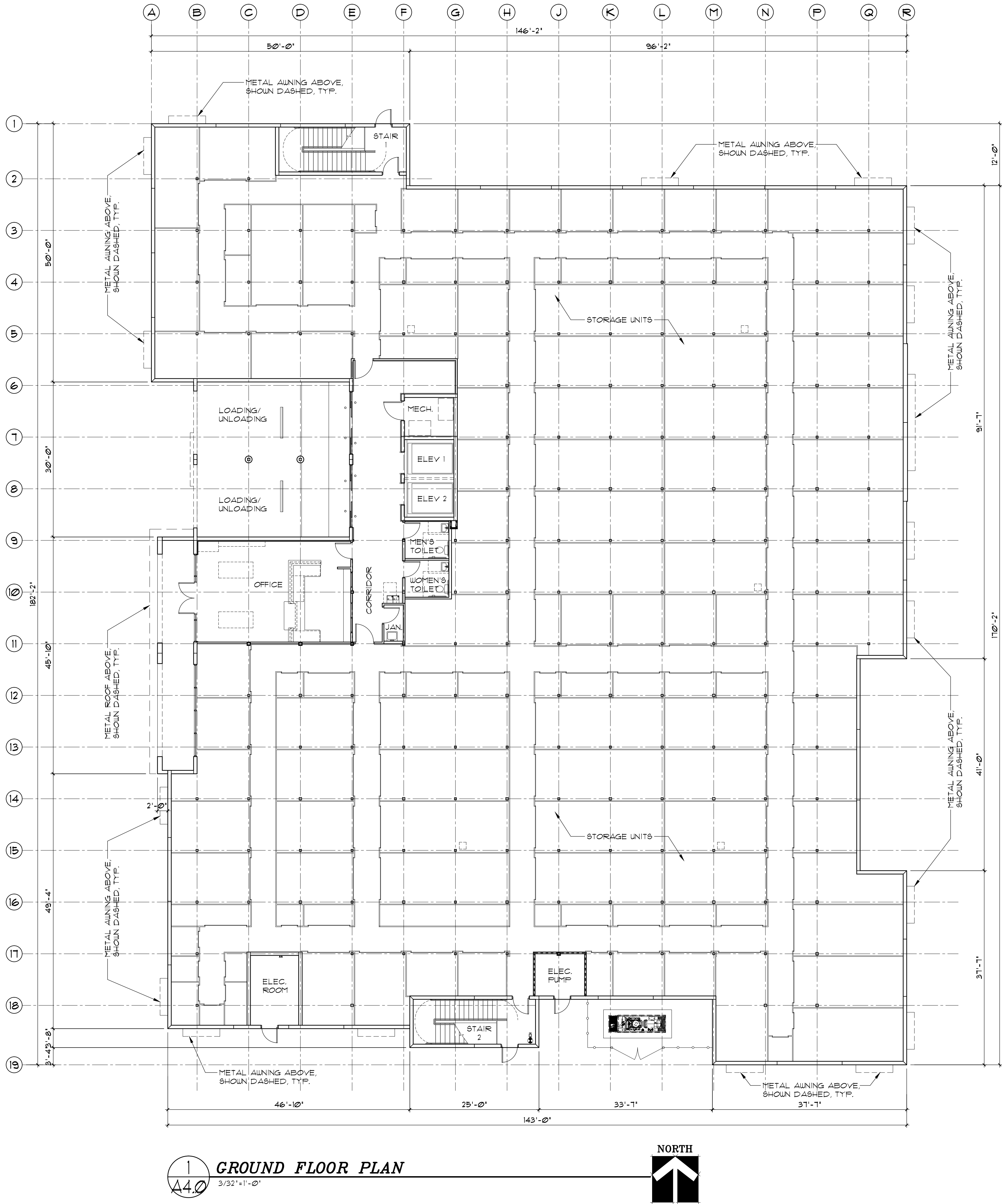

1
A4.0
GROUND FLOOR PLAN
3/32" = 1' - 0"



KENNETH R. CARLSON - ARCHITECT, P.A.
1002 E. NEUFORT CENTER DR. SUITE 101
DEERFIELD BEACH, FLORIDA 33442
P.H. (954) 421 - 8848
FAX (954) 421 - 9929
e-mail: krc@krcarlson.com

DOMINION STORAGE
BANKS ROAD & COCONUT CREEK PARKWAY
MARGATE, FLORIDA

Revisions:
△
△
△
△
△

DRAWN BY: BSB
CHECKED BY: KRC
DATE: 2/16/15
SCALE: AS NOTED
PROJECT #: 15016
CAD FILE: A4.0

KENNETH R. CARLSON
AR12546

SHEET OF
A4.0
PAGE OF

I:\Projects\2015\15016 dominion margate\A4.0-A4.3 FLOOR PLAN\15016.dwg, 2/20/2015 3:32:18 PM, DWG To PDF.pc3, Copyright Kenneth R Carlson _ Architect, P.A.

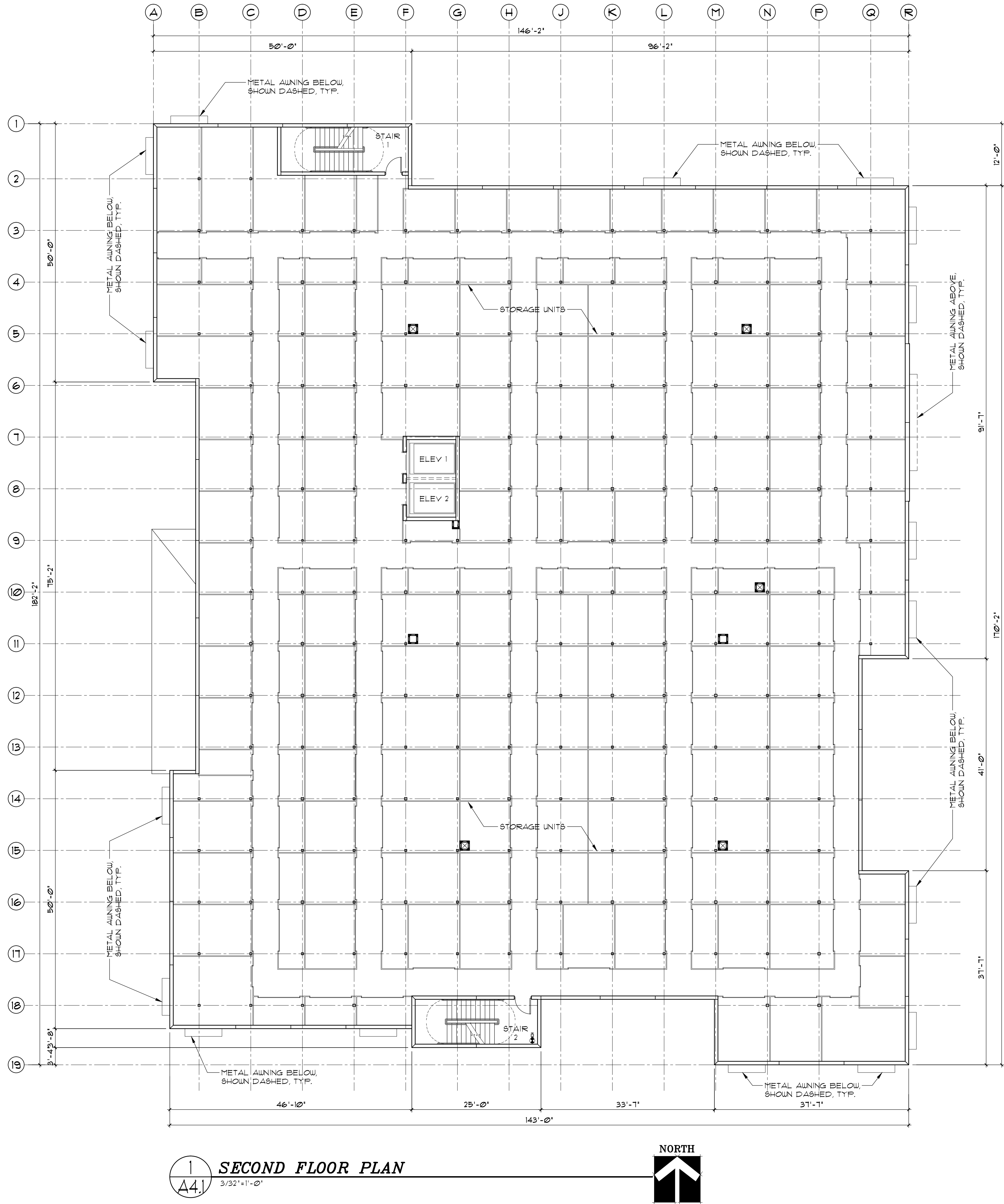

1 SECOND FLOOR PLAN
A4.1 3/32" = 1' - 0"



DOMINION STORAGE

BANKS ROAD & COCONUT CREEK PARKWAY
MARGATE, FLORIDA

KENNETH R. CARLSON - ARCHITECT, P.A.

1002 E. NEUFORT CENTER DR. SUITE 101
DEERFIELD BEACH, FLORIDA 33442
P.H. (954) 421 - 8848
FAX (954) 421 - 9929
e-mail: kencar@carlson.com

Revisions:

△
△
△
△
△

DRAWN BY: BSB
CHECKED BY: KRC
DATE: 2/16/15
SCALE: AS NOTED
PROJECT #: 15016
CAD FILE: A4.1

AR12546

KENNETH R. CARLSON

SHEET OF

A4.1

PAGE OF

I:\Projects\2015\15016 dominion margate\A4.0-A4.3 FLOOR PLAN 15016.dwg, 2/20/2015 3:33:01 PM, DWG To PDF.pc3, Copyright Kenneth R Carlson _ Architect, P.A.

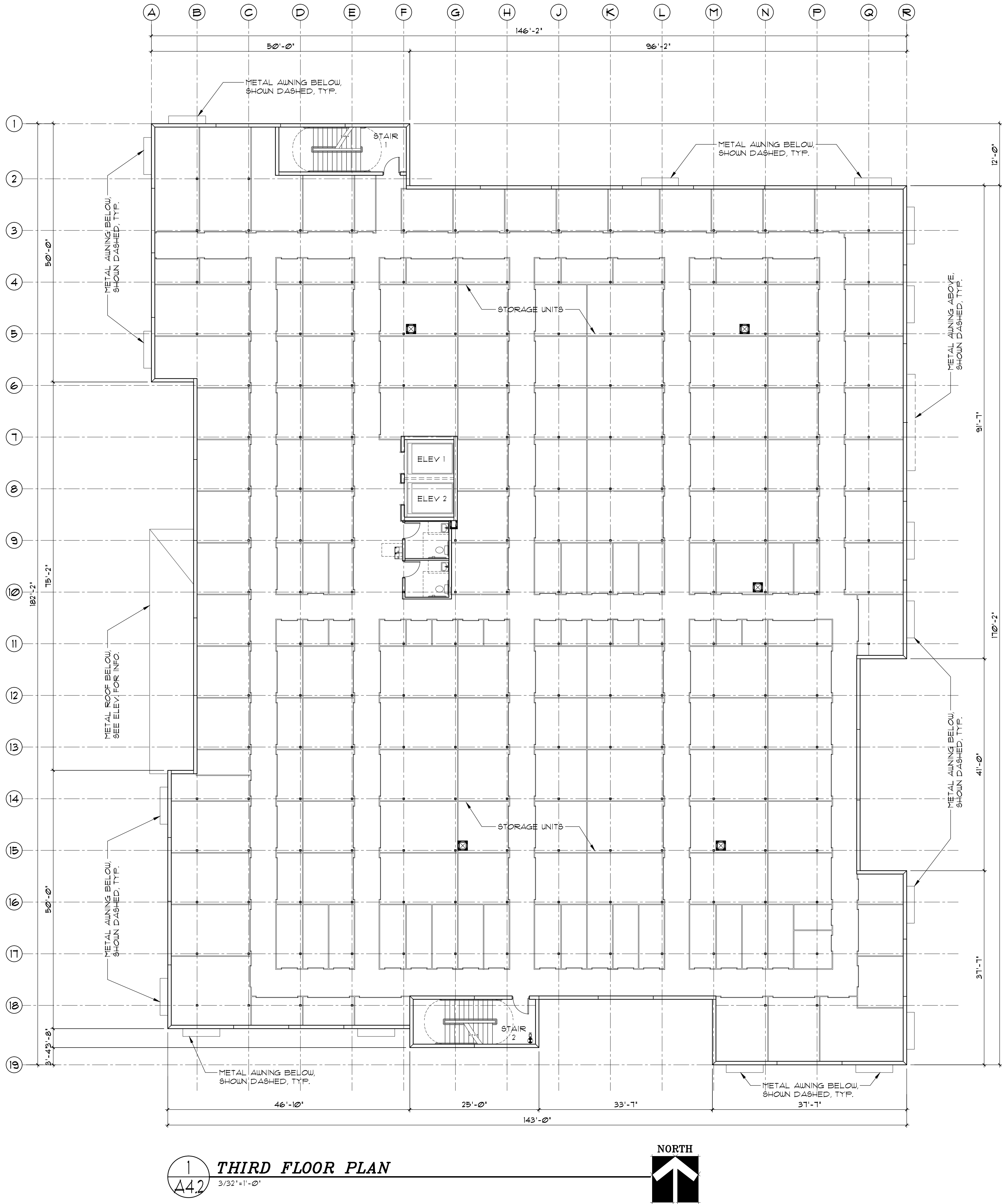

KENNETH R. CARLSON - ARCHITECT, P.A.
1002 E. NEWPORT CENTER DR. SUITE 101
DEERFIELD BEACH, FLORIDA 33442
P.H. (954) 421 - 8848 FAX (954) 421 - 9929
e-mail: kcarlson@carlson.com

DOMINION STORAGE
BANKS ROAD & COCONUT CREEK PARKWAY
MARGATE, FLORIDA

DRAWN BY: BSB
CHECKED BY: KRC
DATE: 2/16/15
SCALE: AS NOTED
PROJECT #: 15016
CAD FILE: A4.2

Revisions:
△
△
△
△
△

AR12546
KENNETH R. CARLSON

SHEET OF
A4.2
PAGE OF

I:\Projects\2015\15016 dominion margate\A4.0-A4.3 FLOOR PLAN\15016.dwg, 2/20/2015 3:33:47 PM, DWG To PDF.pc3, Copyright Kenneth R Carlson _ Architect, P.A.

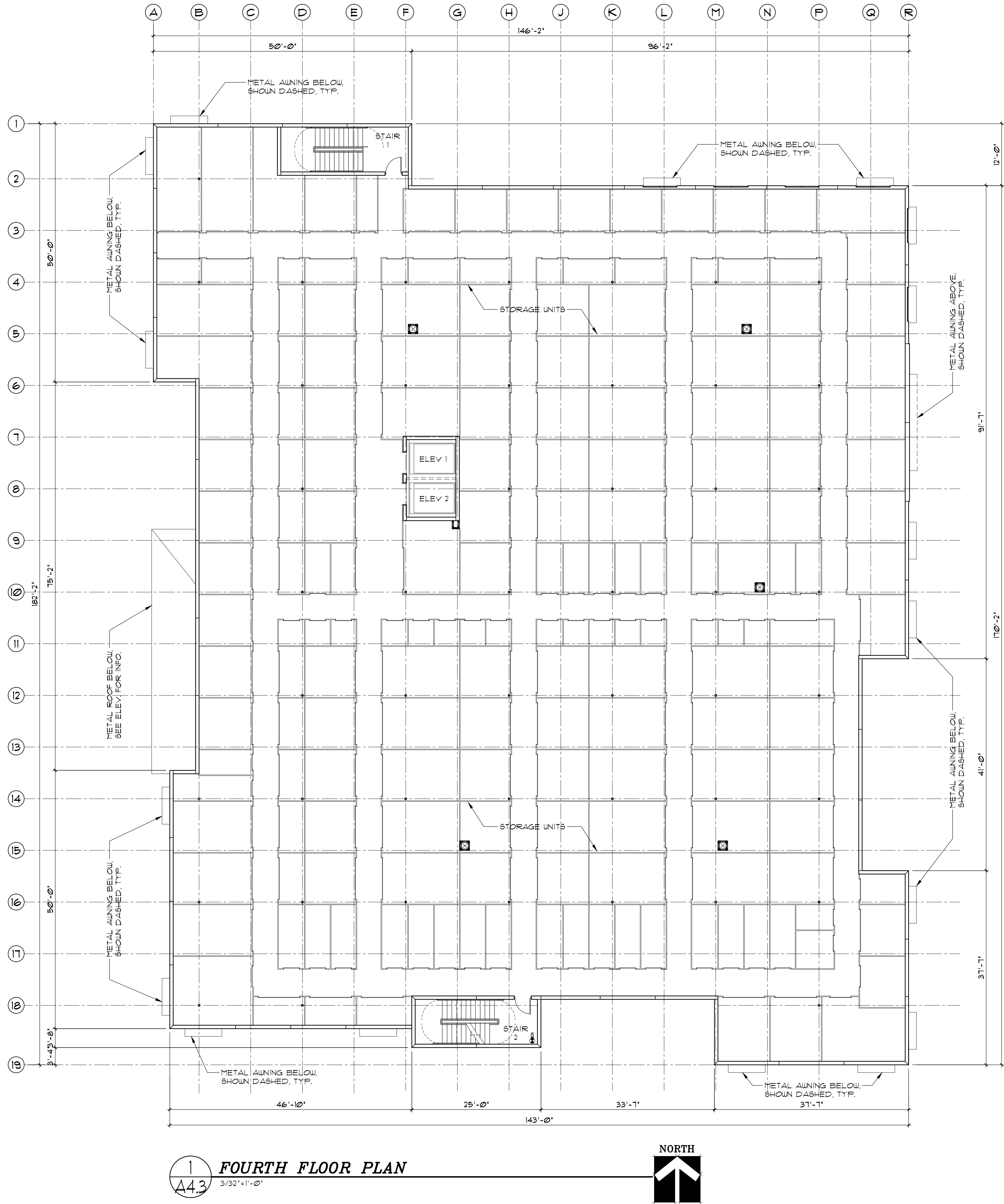

1
A4.3
FOURTH FLOOR PLAN
3/32" = 1' - 0"



DOMINION STORAGE

BANKS ROAD & COCONUT CREEK PARKWAY
MARGATE, FLORIDA

KENNETH R. CARLSON - ARCHITECT, P.A.

1002 E. NEUFORT CENTER DR. SUITE 101
DEERFIELD BEACH, FLORIDA 33442
P.H. (954) 421 - 8848
FAX (954) 421 - 9929
e-mail: krc@krcarlson.com

Revisions:

1
2
3
4
5

DRAWN BY: BSB
CHECKED BY: KRC
DATE: 2/16/15
SCALE: AS NOTED
PROJECT #: 15016
CAD FILE: A4.3

AR12546

SHEET OF

A4.3

PAGE OF

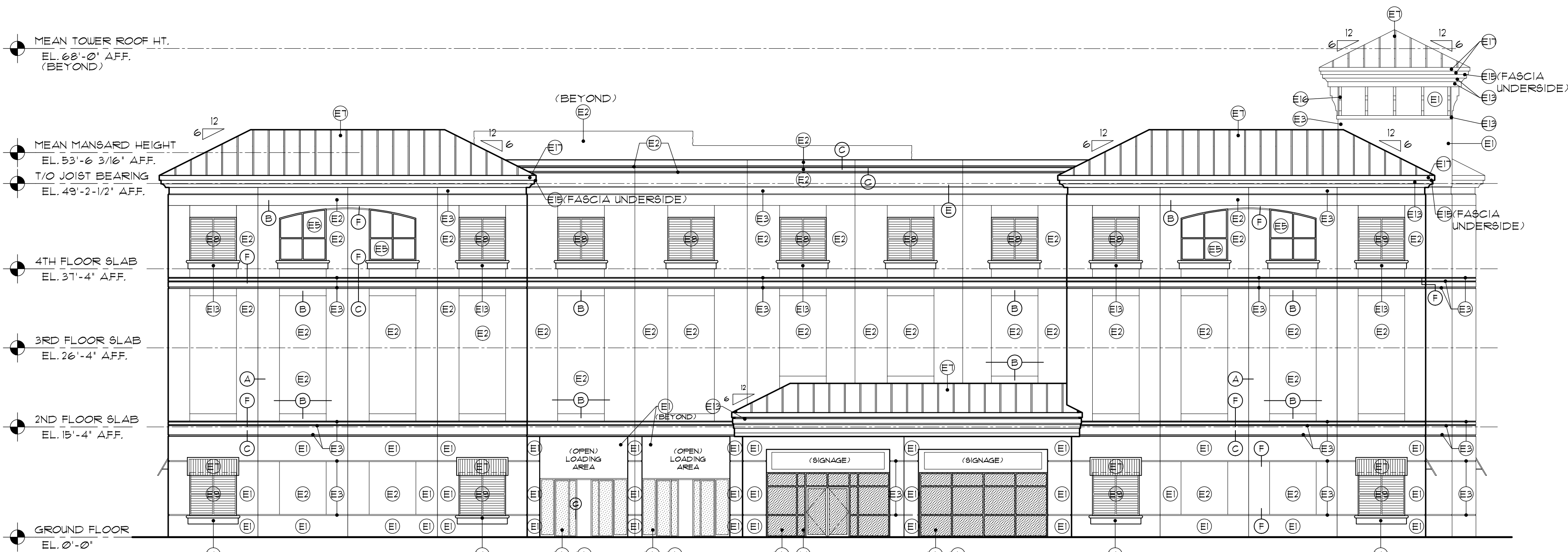

1
A5.0
WEST ELEVATION
3/32"=1'-0"

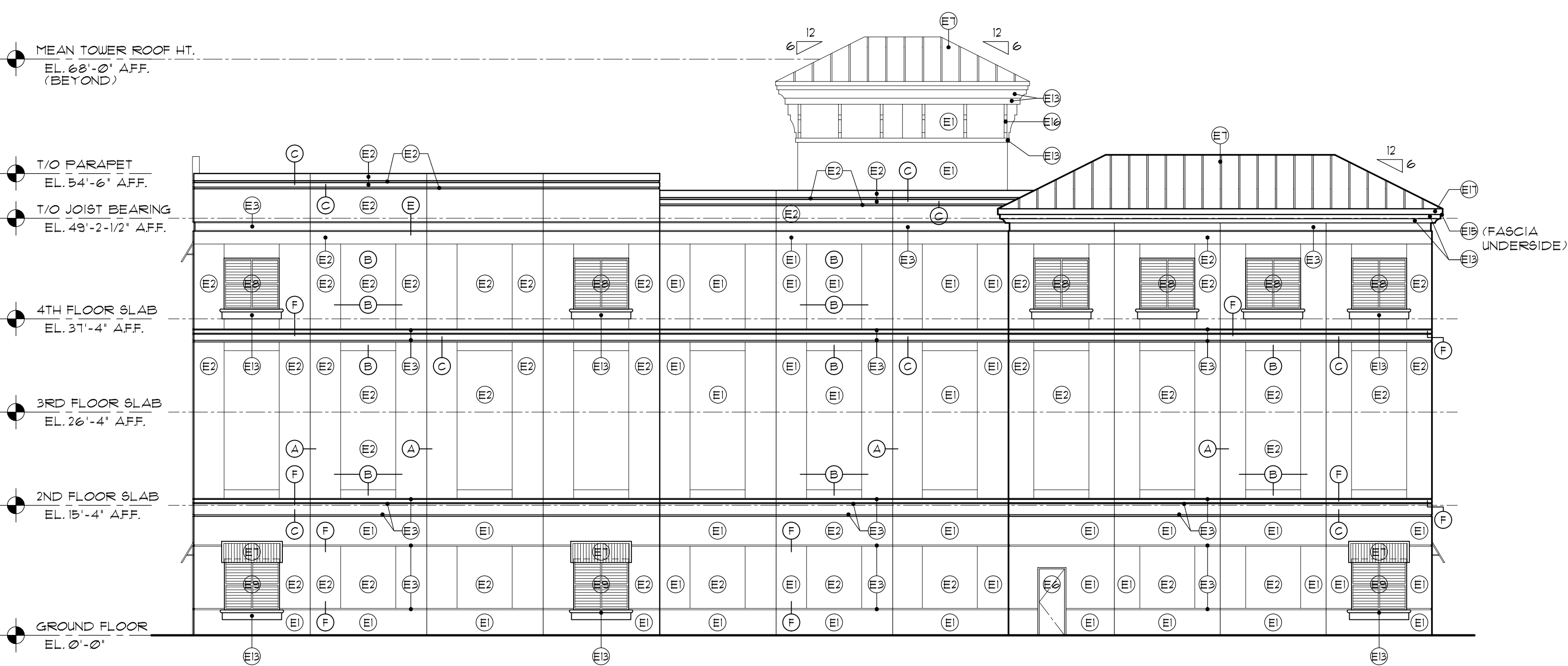

2
A5.0
NORTH ELEVATION
3/32"=1'-0"

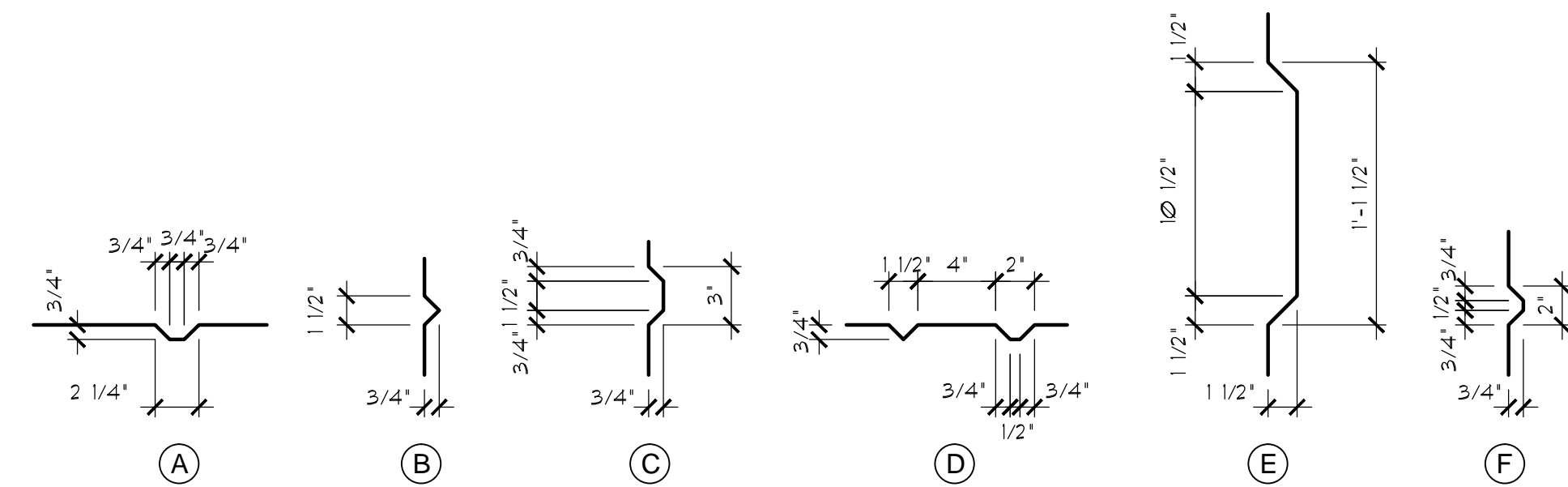

4
A5.0
TILT PANEL JOINT & REVEAL PROFILES
1 1/2"=1'-0"

MARK	DESCRIPTION	PAINT SCHEDULE						NOTE:	COMMON COLOR NAMES:
		MFR.	CATALOG NO.	COLOR	TYPE	FINISH	COATS		
E1	TEX-COTE XL-10 FINISH SYSTEM FINE TEXTURE	TEX-COTE	MATCH SW 6066	SAND TRAP	ACRYLIC RESIN	FLAT / FINE	2 OVER 1 PRMR	"TEX-COTE" XL10 ON "TEX-COTE" XL-10 PRIMER	LIGHT BROWN
E2	TEX-COTE XL-10 FINISH SYSTEM FINE TEXTURE	TEX-COTE	MATCH SW 6106	KILM BEIGE	ACRYLIC RESIN	FLAT / FINE	2 OVER 1 PRMR	"TEX-COTE" XL10 ON "TEX-COTE" XL-10 PRIMER	BEIGE
E3	TEX-COTE XL-10 FINISH SYSTEM FINE TEXTURE	TEX-COTE	MATCH SW 6140	MODERATE WHITE	ACRYLIC RESIN	FLAT / FINE	2 OVER 1 PRMR	"TEX-COTE" XL10 ON "TEX-COTE" XL-10 PRIMER	WHITE
E4	NOT USED								
E5	SPANDREL GLAZING SYSTEM	Y K K	SOLEXIA WITH LIGHT GREY FILM	SOLEXIA	NON-IMPACT	LIGHT GREY TINT	---	NON-IMPACT, TEMPERED	LIGHT GREY
E6	PAINTED STEEL DOORS, FRAMES, TRIM, AND MISC. METALS	SHERWIN WILLIAMS	MATCH SW 6066	SAND TRAP	EXTERIOR ENAMEL	SEMI-GLOSS	2 OVER 1 PRMR	2 COATS A100 EXT. LATEX SATIN ON A100 EXTERIOR PRIMER	LIGHT BROWN
E7	STANDING SEAM METAL ROOF, 24 GAUGE	ENGLERT	SERIES 1300 (A1300)	ROYAL BLUE	KYNAR 500	GLOSS	---	STANDARD COLOR BY MANUF., COORD. W/MANUF.'S FASCIA	BLUE
E8	TEX-COTE XL-10 SYSTEM - FINE TEXTURE HORIZ SCORED RECESS	TEX-COTE	MATCH SW 6106	KILM BEIGE	ACRYLIC RESIN	SCORED	2 OVER 1 PRMR	"TEX-COTE" XL10 ON "TEX-COTE" XL-10 PRIMER -- FINE TEXTURE	BEIGE
E9	TEX-COTE XL-10 SYSTEM - FINE TEXTURE HORIZ SCORED RECESS	TEX-COTE	MATCH SW 6066	SAND TRAP	ACRYLIC RESIN	SCORED	2 OVER 1 PRMR	"TEX-COTE" XL10 ON "TEX-COTE" XL-10 PRIMER -- FINE TEXTURE	LIGHT BROWN
E10	STOREFRONT SYSTEM (FRAMES)	Y K K	YHS SERIES 50 AND 35H	WHITE	IMPACT RATED	MANUF. FINISHED	---	IMPACT RATED	WHITE
E11	STOREFRONT GLAZING	P P G	SOLEXIA	SOLEXIA	IMPACT RATED	CLEAR	---	IMPACT RATED	CLEAR
E12	NOT USED								
E13	TEX-COTE XL-10 OVER IMPACT RESISTANT, APPLIED FOAM BAND	FOAM FACTORY	MATCH SW 11B1	WHITE	-	FLAT / FINE	2 OVER 1 PRMR	MANUF. HARDENED FOR IMPACT. TEX-COTE XL-10 FINISH SYS., TYP.	WHITE
E14	NOT USED								
E15	PRE-FINISHED FLASHING, BREAK METAL	---	MATCH ADJACENT	MATCH ADJACENT	PRE-FINISHED	POWDER COATED	---	MATCH ADJACENT	---
E16	TEX-COTE XL-10 OVER IMPACT RESISTANT, APPLIED BRACKET	FOAM FACTORY	CUSTOM - REFER TO DETAIL	MATCH SW 6140 MOD. WHITE	IMPACT RESISTANT	FLAT / FINE	2 OVER 1 PRMR	MANUF. HARDENED FOR IMPACT. TEX-COTE XL-10 FINISH SYS., TYP.	WHITE
E17	E8P METAL WRAP	CUSTOM	MATCH SW 6140	MOD. WHITE	E8P	GLOSS	PRIMER BY MFR.		WHITE

3
A5.0
EXTERIOR FINISH SCHEDULE
NTS.

Dominion Storage

BANKS ROAD & COCONUT CREEK PARKWAY
MARGATE, FLORIDA

Kenneth R. Carlson - Architect, P.A.

1002 E. NEWPORT CENTER DR. SUITE 101
DEERFIELD BEACH, FLORIDA 33442
PH. (954) 421 - 8848 FAX (954) 421 - 9929
e-mail: krc@krcarlson.com

Revisions:

DRAWN BY: BBS
CHECKED BY: KRC
DATE: 2/16/15
SCALE: AS NOTED
PROJECT #: 15016
CAD DWG FILE: A5.0

AR12546

SHEET OF

A5.0

PAGE OF

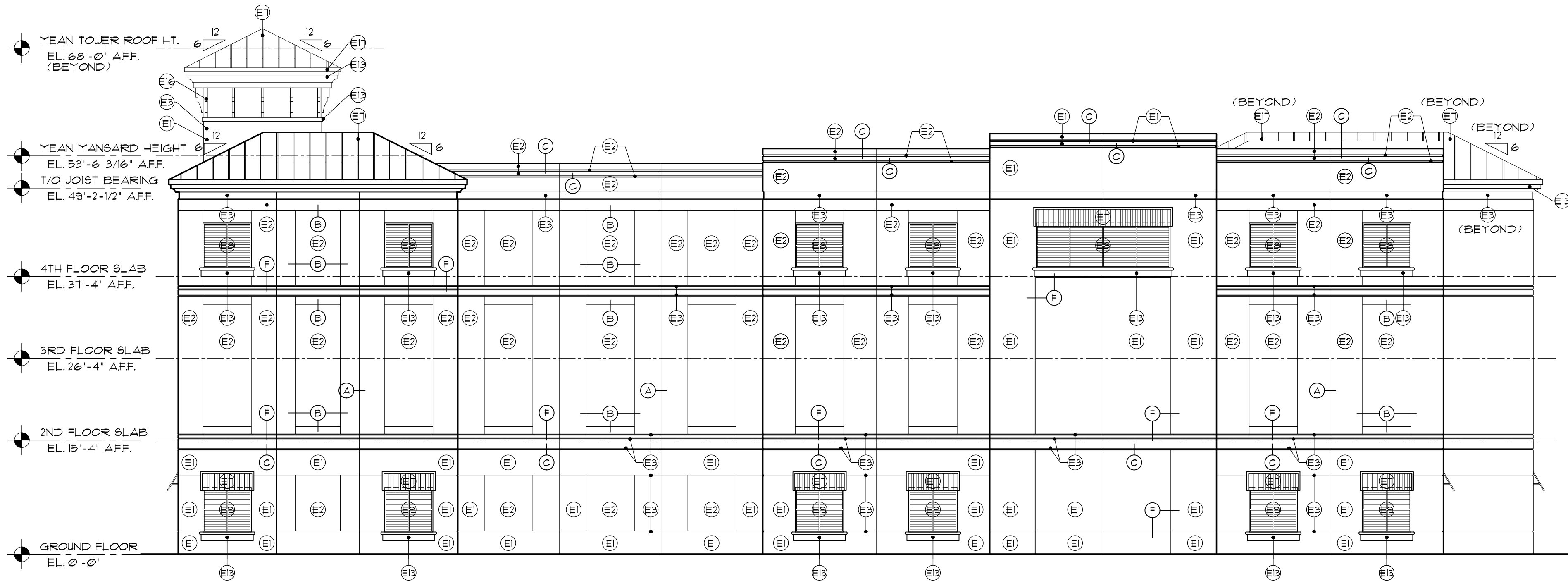

1 EAST ELEVATION
3/32"=1'-0"

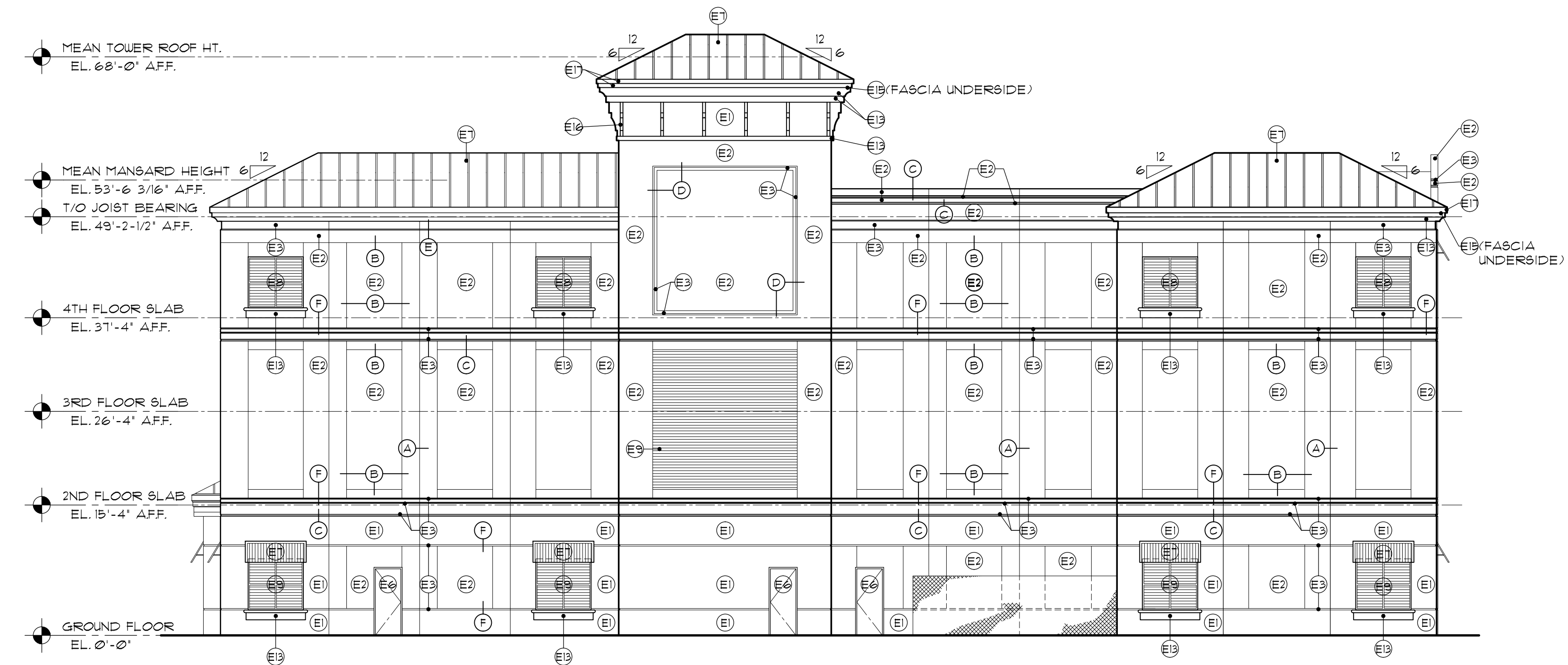

2 SOUTH ELEVATION
3/32"=1'-0"

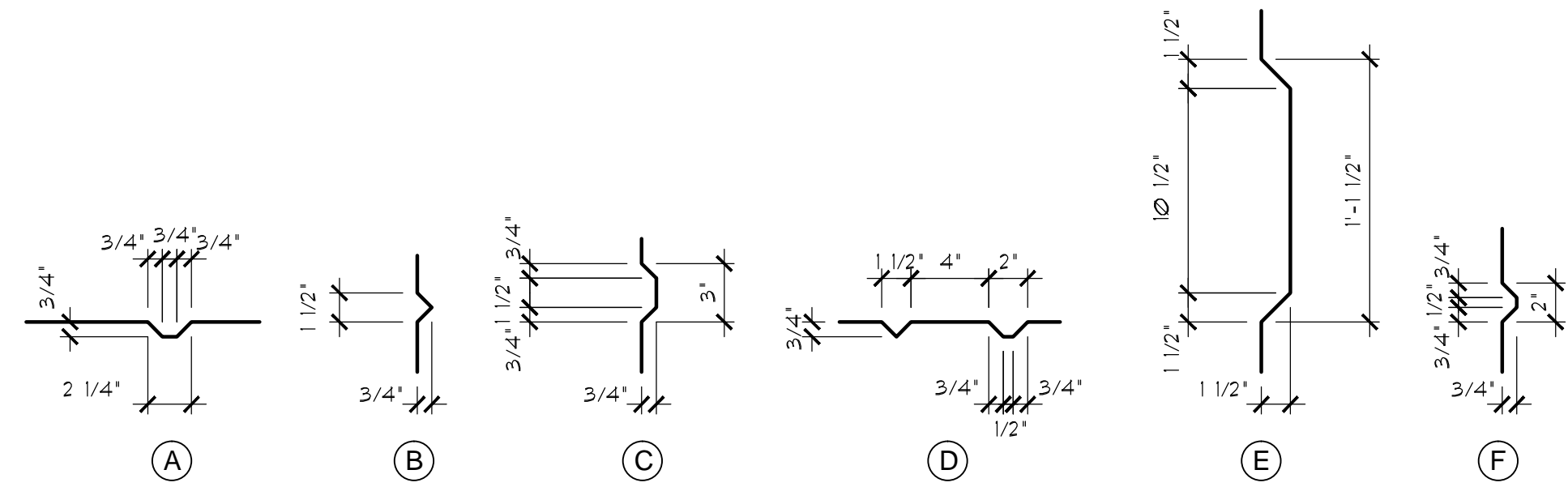

4 TILT PANEL JOINT & REVEAL PROFILES
1 1/2"=1'-0"

MARK	DESCRIPTION	PAINT SCHEDULE						NOTE:	COMMON COLOR NAMES:
		MFR.	CATALOG NO.	COLOR	TYPE	FINISH	COATS		
E1	TEX-COTE XL-10 FINISH SYSTEM FINE TEXTURE	TEX-COTE	MATCH SW 6066	SAND TRAP	ACRYLIC RESIN	FLAT / FINE	2 OVER 1 PRMR	"TEX-COTE" XL-10 ON "TEX-COTE" XL-10 PRIMER	LIGHT BROWN
E2	TEX-COTE XL-10 FINISH SYSTEM FINE TEXTURE	TEX-COTE	MATCH SW 6106	KILM BEIGE	ACRYLIC RESIN	FLAT / FINE	2 OVER 1 PRMR	"TEX-COTE" XL-10 ON "TEX-COTE" XL-10 PRIMER	BEIGE
E3	TEX-COTE XL-10 FINISH SYSTEM FINE TEXTURE	TEX-COTE	MATCH SW 6140	MODERATE WHITE	ACRYLIC RESIN	FLAT / FINE	2 OVER 1 PRMR	"TEX-COTE" XL-10 ON "TEX-COTE" XL-10 PRIMER	WHITE
E4	NOT USED								
E5	SPANDREL GLAZING SYSTEM	Y K K	SOLEXIA WITH LIGHT GREY FILM	SOLEXIA	NON-IMPACT	LIGHT GREY TINT	---	NON-IMPACT, TEMPERED	LIGHT GREY
E6	PAINTED STEEL DOORS, FRAMES, TRIM, AND MISC. METALS	SHERWIN WILLIAMS	MATCH SW 6066	SAND TRAP	EXTERIOR ENAMEL	SEMI-GLOSS	2 OVER 1 PRMR	2 COATS A100 EXT. LATEX SATIN ON A100 EXTERIOR PRIMER	LIGHT BROWN
E7	STANDING SEAM METAL ROOF, 24 GAUGE	ENGLERT	SERIES 1300 (A1300)	ROYAL BLUE	KYNAR 500	GLOSS	---	STANDARD COLOR BY MANUF. COORD. W/MANUF.'S FASCIA	BLUE
E8	TEX-COTE XL-10 SYSTEM - FINE TEXTURE HORIZ SCORED RECESS	TEX-COTE	MATCH SW 6106	KILM BEIGE	ACRYLIC RESIN	SCORED	2 OVER 1 PRMR	"TEX-COTE" XL-10 ON "TEX-COTE" XL-10 PRIMER -- FINE TEXTURE	BEIGE
E9	TEX-COTE XL-10 SYSTEM - FINE TEXTURE HORIZ SCORED RECESS	TEX-COTE	MATCH SW 6066	SAND TRAP	ACRYLIC RESIN	SCORED	2 OVER 1 PRMR	"TEX-COTE" XL-10 ON "TEX-COTE" XL-10 PRIMER -- FINE TEXTURE	LIGHT BROWN
E10	STOREFRONT SYSTEM (FRAMES)	Y K K	Y48 SERIES 50 AND 35H	WHITE	IMPACT RATED	MANUF. FINISHED	---	IMPACT RATED	WHITE
E11	STOREFRONT GLAZING	P P G	SOLEXIA	SOLEXIA	IMPACT RATED	CLEAR	---	IMPACT RATED	CLEAR
E12	NOT USED								
E13	TEX-COTE XL-10 OVER IMPACT RESISTANT, APPLIED FOAM BAND	FOAM FACTORY	MATCH SW 1151	WHITE	-	FLAT / FINE	2 OVER 1 PRMR	MANUF. HARDENED FOR IMPACT, TEX-COTE XL-10 FINISH SYS. TYP.	WHITE
E14	NOT USED								
E15	PRE-FINISHED FLASHING, BREAK METAL	---	MATCH ADJACENT	MATCH ADJACENT	PRE-FINISHED	POWDER COATED	---	MATCH ADJACENT	---
E16	TEX-COTE XL-10 OVER IMPACT RESISTANT, APPLIED BRACKET	FOAM FACTORY	CUSTOM - REFER TO DETAIL	MATCH SW 6140 MOD. WHITE	IMPACT RESISTANT	FLAT / FINE	2 OVER 1 PRMR	MANUF. HARDENED FOR IMPACT, TEX-COTE XL-10 FINISH SYS. TYP.	WHITE
E17	ESP METAL WRAP	CUSTOM	MATCH SW 6140	MATCH SW 6140 MOD. WHITE	ESP	GLOSS	PRIMER BY MFR		WHITE

3 EXTERIOR FINISH SCHEDULE
N.T.S.

DOMINION STORAGE

BANKS ROAD & COCONUT CREEK PARKWAY
MARGATE, FLORIDA

KENNETH R. CARLSON - ARCHITECT, P.A.

1002 E. NEWPORT CENTER DR. SUITE 101
DEERFIELD BEACH, FLORIDA 33442

AA C001818
PH. (954) 421 - 8848
FAX (954) 421 - 9979

Revisions:

DRAWN BY: BSB
CHECKED BY: KRC
DATE: 2/6/15
SCALE: AS NOTED
PROJECT #: B006
CADD FILE: A5.1

AR12546

SHEET OF

A5.1

PAGE OF

I:\Projects\2015\15016 dominion margate\A7.0 ROOF PLAN 15016.dwg, 2/20/2015 3:39:25 PM, DWG To PDF.pc3, Copyright Kenneth R Carlson, Architect, P.A.

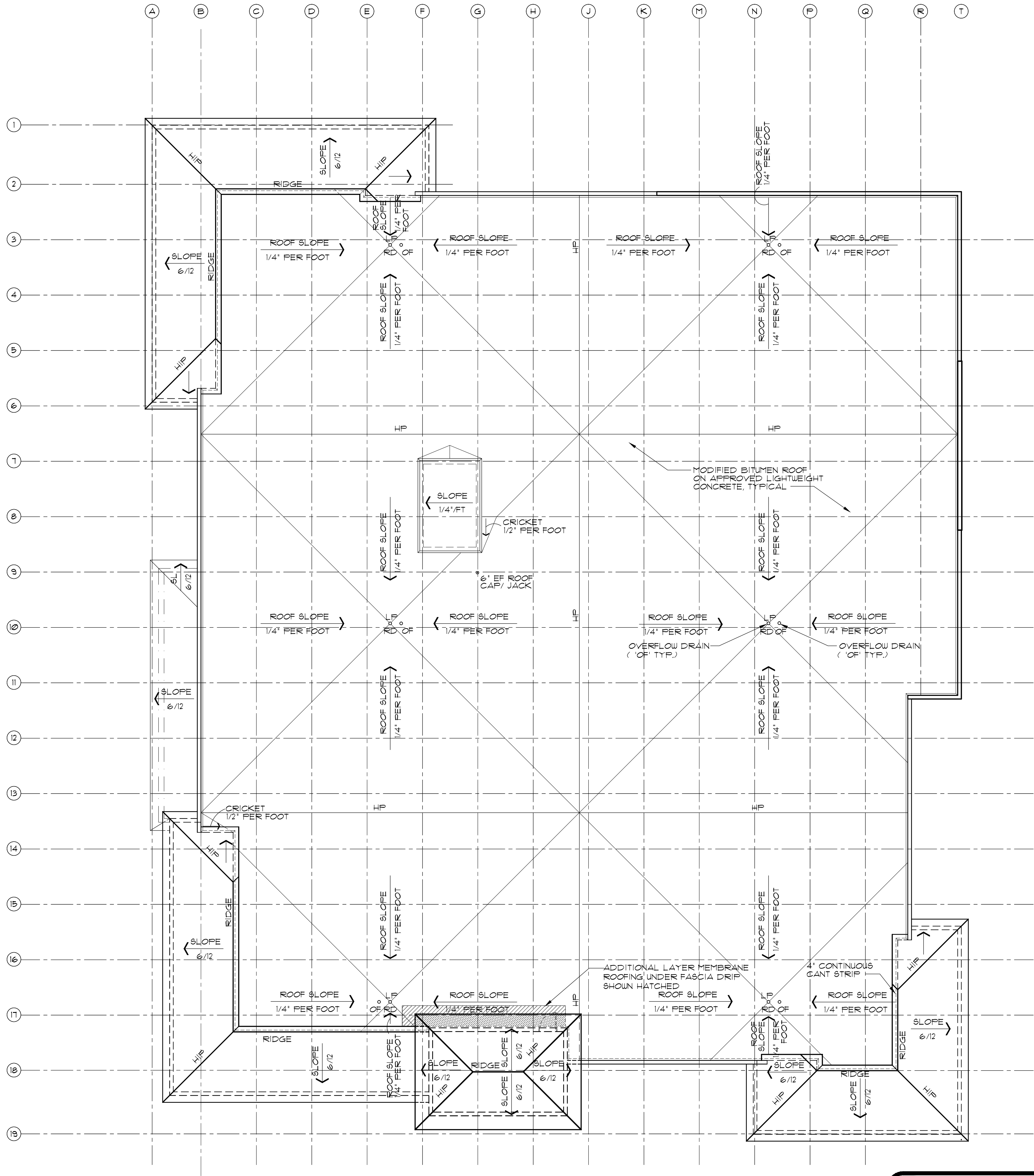

1
A7.0
ROOF PLAN
3/32"x11'-0"

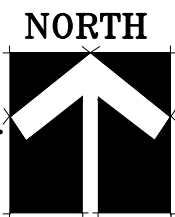

ROOF SYSTEM HAS BEEN DESIGNED TO PREVENT THE ACCUMULATION OF MORE THAN FIVE (5) INCHES OF WATER ON ANY PORTION OF THE ROOF.
PER 2010 F.B.C. 1503.4.1 & 1611.2

Dominion Storage-Margate		
ITEM - FLAT ROOF	GAF	JOHN MANVILLE
A. DADE COUNTY NOTICE OF APPROVAL APPROVAL NO. (#) (1) MAXIMUM FIELD DESIGN PRESSURE (2) LIGHTWEIGHT CONCRETE MANUFACTURER LIMITED (3) JOIST SPACING LIMITATION	08-0822.25 Pg. 22&23 of 47 -60.0 psf GL#7 None 5' oc max.	09-0902.05 -60.0 psf GL #7 None 5' oc max
B. ROOF SPECIFICATION NO. (#) (1) BASE SHEET (2) INTERPLY (ONE) (3) MEMBRANE	N-1-2-20/30FR Stratavent Nailable Ruberoid MB 20 Ruberoid MB 30FR	3FLD-FR PP28 or Ventulation Dynabase MB Dynaglas FR
C. FLASHING SPECIFICATION NO. (#) (1) 1st PLY (2) 2nd PLY (3) 3rd PLY	3WB20M #75 base nailed Ruberoid MB20 Ruberoid Mop Granule	DPE - #3 LB PP28 base nailed None Dymalastic 250 or Dynaflex
D. WARRANTY - MANUFACTURER	20 YR NDL	20 YR NDL
E. LIGHTWEIGHT INSULATION CONCRETE 1. SYSTEM TYPE / N.O.A. NO. (#) 2. INSULATION (POLYSTYRENE INSUL BRD) 3. DECK ATTACHMENT 4. SUBSTRATE TREATMENT 5. FIBER REINFORCEMENT 6. DESIGN PRESSURE 7. COMPRESSIVE STRENGTH 8. CONCRETE THICKNESS	Cellular Cekcore09-0928.06; Cellular Concrete LLC #08-0902.06 3.75" Under Truss and R19 min. Avg on Roof Welded per Roof NOA's PER LIGHTWEIGHT CONCRETE N.O.A. PER LIGHTWEIGHT CONCRETE N.O.A. Mearkcrete -90 psf ; Cekcore -60psf ; both GL#7 Mearkcrete 300psf ; Cekcore 250 psf 2" MIN. OR PER LIGHTWEIGHT CONCRETE N.O.A.	

STANDING SEAM METAL ROOF		
A. MANUFACTURER N.O.A. or FBC	Englert Inc. FBC FL#11727.3	Firestone Metal Products, LLC 08-0325.01
B. UNDERLAYMENTS DRY-IN Code Minimum SUPPLEMENTAL MEMBRANE CLASS "A" FIRE BARRIER if REQUIRED	ASTM D226 Type II- #30 nailed n/a Versashield by ELK	ASTM D226 Type II- #30 nailed n/a Versashield by ELK
C. METALS METAL PANEL PANEL SIZE PANEL MATERIAL MAXIMUM PRESSURE	Series #1300 Steel 16" wide x 1.5" high 24 ga Kynar 500 ptd steel Standard Color -107 psf SingleLockSeam	UC #3 Steel 16" wide x 1.5" high 24ga Kynar 500 ptd steel Standard Color -101 psf SingleLockSeam
D. WARRANTY	20yr Paint Finish 5 yr Contractor	20yr Paint Finsh 5 yr Contractor

2
A7.0
ROOF MATRIX
NTS

CONTRACTOR SHALL SUBMIT SIGNED AND SEALED DRAWINGS BY FLORIDA REGISTERED ENGINEER FOR PREFABRICATED FIRE ENGINEERED STEEL TRUSSES AND STEEL TRUSS LAYOUT PLAN FOR HIGH MANSARD, TOWER ROOF AND ENTRY PORTICO-COCHERE FOR APPROVAL BY ARCHITECT AND ENGINEER. CONTRACTOR MUST RECEIVE APPROVAL PRIOR START OF FABRICATION.

Dominion Storage

BANKS ROAD & COCONUT CREEK PARKWAY
MARGATE, FLORIDA

Kenneth R. Carlson - Architect, P.A.

1002 E. NEUFORT CENTER DR. SUITE 101
DEERFIELD BEACH, FLORIDA 33442
P.H. (954) 421 - 8848
FAX (954) 421 - 9929
e-mail: kancarc@carlson.com

Revisions:
07/18/15
REV# PER OWNER

DRAWN BY: BSB
CHECKED BY: KRC
DATE: 2/16/15
SCALE: AS NOTED
PROJECT #: 15016
CAD DIG FILE: ROOF PLAN

AR12546

SHEET OF

A7.0

PAGE 1 OF

DOMINION SELF STORAGE
MARGATE, BROWARD COUNTY, FLORIDA

B.C. REF NO. 100827001

GENERAL NOTES:

1.

THE LOCATION OF ALL EXISTING UTILITIES ON THE PLAN IS APPROXIMATE. THE CONTRACTOR SHALL LOCATE AND EXPOSE ALL EXISTING UTILITIES TO BE CONNECTED SUFFICIENTLY AHEAD OF CONSTRUCTION TO ALLOW REDESIGN BY THE ENGINEER IF SUCH UTILITIES ARE FOUND TO BE DIFFERENT THAN SHOWN ON THESE PLANS.
2.

THE CONTRACTOR SHALL PROTECT ALL UTILITIES AND OTHER IMPROVEMENTS SHOWN ON THESE PLANS AND OTHER UTILITIES AND OTHER IMPROVEMENTS NOT SHOWN. THE CONTRACTOR SHALL ASSUME ALL RESPONSIBILITY FOR REPAIRS OF UTILITIES AND OTHER IMPROVEMENTS DAMAGED DURING CONSTRUCTION, AND SHALL MAINTAIN SUFFICIENT PROTECTION TO ALL UTILITIES REQUIRED TO PROTECT THEM FROM DAMAGE AND TO PROTECT THE PUBLIC DURING CONSTRUCTION.
3.

CONTRACTOR SHALL CONTACT THE CITY OF MARGATE ENGINEERING DEPARTMENT 48 HOURS PRIOR TO COMMENCING CONSTRUCTION.
4.

CONTRACTOR SHALL NOTIFY SHAH, DROTOS & ASSOCIATES AT 954-943-9433 AT LEAST 48 HOURS PRIOR TO COMMENCING CONSTRUCTION.
5.

THE CONTRACTOR SHALL NOTIFY FLORIDA POWER & LIGHT CO., SOUTHERN BELL TELEPHONE CO., THE LOCAL WATER AND SEWER UTILITY COMPANIES AND ANY OTHER UTILITY COMPANY WHICH MAY HAVE THEIR UTILITIES WITHIN THE CONSTRUCTION AREAS BEFORE BEGINNING CONSTRUCTION.
6.

A PRE-CONSTRUCTION MEETING IS TO BE HELD BETWEEN THE CITY OF MARGATE, THE UTILITY COMPANIES, ENGINEER OF RECORD AND CONTRACTOR PRIOR TO COMMENCEMENT OF CONSTRUCTION.
7.

THE CONTRACTOR MUST NOTIFY THE CITY OF MARGATE UTILITIES DEPARTMENT 48 HOURS PRIOR TO TYING INTO ANY EXISTING STRUCTURES AND HAVE AN INSPECTOR PRESENT.
8.

PLANS AND SPECIFICATIONS REQUIRE THAT COMPACTED BACKFILL BE PLACED ALONG SIDE OF AND OVER ALL UTILITIES. THE ENGINEER MAY REQUIRE THAT COMPACTION TESTS BE TAKEN TO VERIFY BACKFILL COMPACTION. THE COSTS OF SUCH COMPACTION TESTS WILL BE BORNE BY THE CONTRACTOR.
9.

ELEVATIONS SHOWN HEREON ARE BASED ON THE NATIONAL GEODETIC VERTICAL DATUM OF 1929.
10.

THE SEQUENCE OF CONSTRUCTION SHALL BE SUCH THAT ALL UNDERGROUND INSTALLATIONS OF EVERY KIND (INCLUDING SPRINKLERS) SHALL BE PLACED BENEATH THE PAVEMENT AND ITS EDGE PRIOR TO THE CONSTRUCTION OF PAVEMENT. THE PAVEMENT SHALL NOT BE CUT WITHOUT PRIOR APPROVAL OF THE ENGINEER.
11.

ALL LABOR, MATERIALS AND METHODS OF CONSTRUCTION SHALL BE IN STRICT ACCORDANCE WITH THE MINIMUM ENGINEERING AND CONSTRUCTION STANDARDS ADOPTED BY THE CITY OF MARGATE UTILITIES DEPARTMENT AND THE PLANS AND CONSTRUCTION SPECIFICATIONS. WHERE CONFLICTS OR OMISSIONS EXIST, THE CITY OF MARGATE UTILITIES DEPARTMENT STANDARDS SHALL DICTATE. SUBSTITUTIONS AND DEVIATIONS FROM PLANS AND SPECIFICATIONS SHALL BE PERMITTED ONLY WHEN WRITTEN APPROVAL HAS BEEN ISSUED BY THE ENGINEER.
12.

CONSTRUCTION INSPECTION WILL BE PERFORMED BY THE ENGINEER AND IS REQUIRED. THE CONTRACTOR SHALL NOTIFY THE ENGINEER AT LEAST 48 HOURS BEFORE BEGINNING CONSTRUCTION, AND AT LEAST 48 HOURS BEFORE REQUIRING INSPECTION OF EACH AND EVERY PHASE OF WORK.
13.

CONSTRUCTION SURVEYING WILL BE PERFORMED BY THE ENGINEER OR SURVEYORS DESIGNATED BY THE OWNER. THE CONTRACTOR SHALL CONTACT THE SURVEYOR NOT LESS THAN 48 HOURS BEFORE THE SURVEYORS ARE NEEDED ON-SITE TO STAKE OUT ANY PHASE OF WORK. THE CONTRACTOR SHALL ASSUME THE RESPONSIBILITY OF PROTECTING ALL SURVEY STAKES AND MONUMENTS. REPLACEMENT COSTS OF ALL STAKES SHALL BE BORNE BY THE CONTRACTOR.
14.

THE CONTRACTOR SHALL MAINTAIN A CURRENT SET OF APPROVED CONSTRUCTION PLANS ON THE JOB SITE DURING ALL PHASES OF CONSTRUCTION.
15.

SHOP DRAWINGS OF ALL MATERIALS BEING USED SHALL BE SUBMITTED TO THE ENGINEER FOR APPROVAL PRIOR TO INSTALLATION. THE DRAWINGS WILL THEN BE FORWARDED TO THE CITY OF MARGATE UTILITIES DEPARTMENT AND ENGINEERING DEPARTMENT.
16.

CONTRACTOR TO MAINTAIN THE TRAFFIC DURING THE CONSTRUCTION OF OFF-SITE UTILITIES AND KEEP STREET OPEN EVERYDAY AFTER DAILY CONSTRUCTION IS COMPLETED, AS REQUIRED BY THE CITY OF MARGATE.
17.

THE CONTRACTOR IS NOT ALLOWED TO CLOSE STREET TRAFFIC DURING VERTICAL CONSTRUCTION (BUILDINGS) PER CITY OF MARGATE.
18.

MAINTENANCE OF TRAFFIC FOR PUBLIC STREETS SHALL BE PROPERLY COORDINATED WITH THE CITY OF MARGATE AS REQUIRED BY THE CITY.
19.

THE PUBLIC ROADWAY(S) INDICATED IN THESE PLANS HAS BEEN DESIGNED IN ACCORDANCE WITH THE "MANUAL OF UNIFORM MINIMUM STANDARDS FOR DESIGN, CONSTRUCTION AND MAINTENANCE FOR STREETS AND HIGHWAYS - STATE OF FLORIDA."
20.

THE PUBLIC ROADWAYS INDICATED IN THESE PLANS HAVE BEEN DESIGNED IN ACCORDANCE WITH FDOT "DESIGN STANDARDS".
21.

ALL WORK DONE WITHIN THE RIGHT OF WAY OF COCONUT CREEK PARKWAY SHALL BE IN ACCORDANCE WITH THE BROWARD COUNTY MINIMUM STANDARDS.

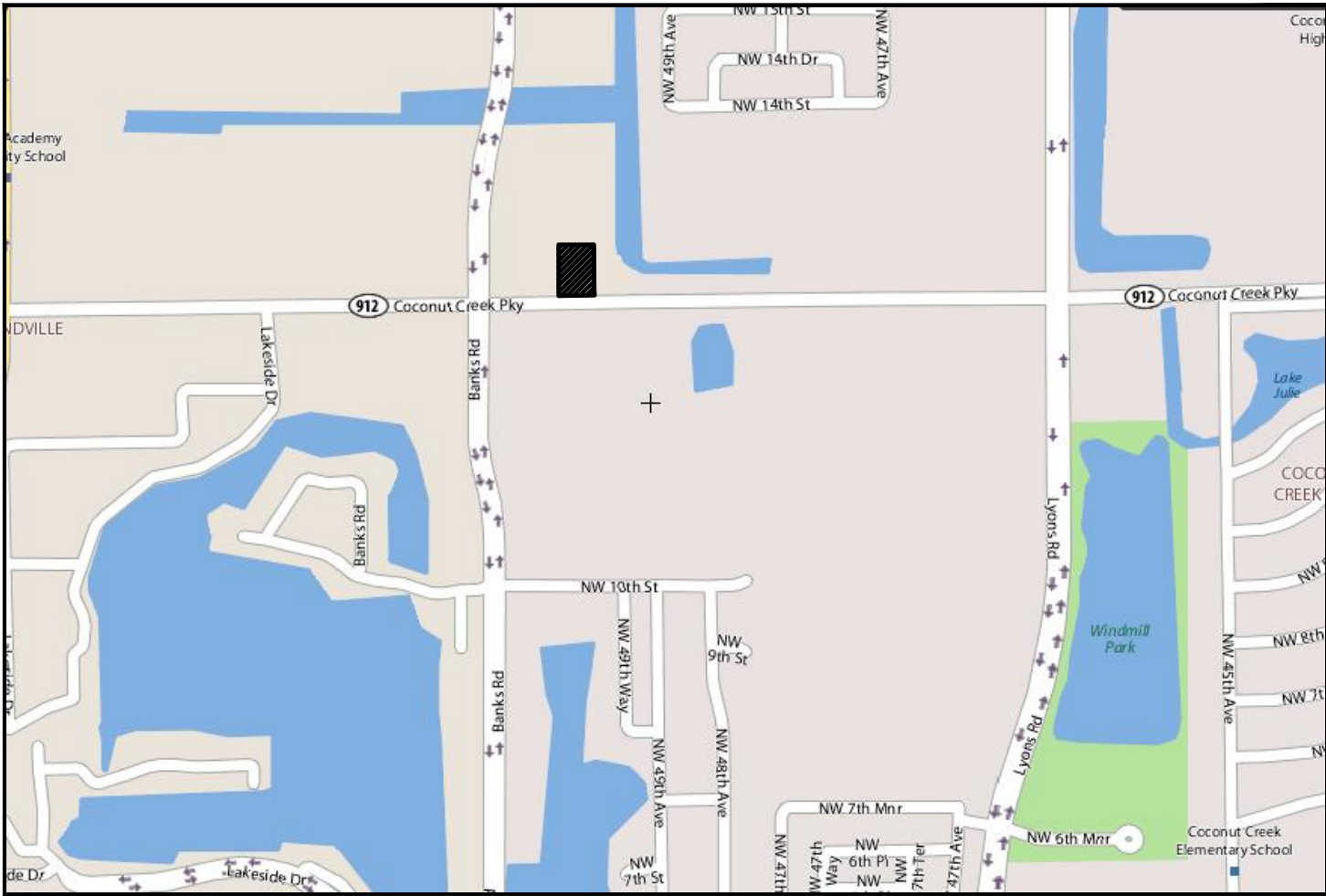

LOCATION MAP

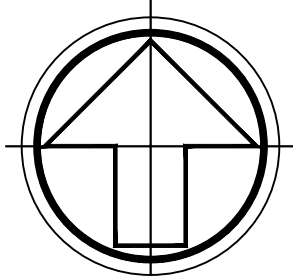

NOT TO SCALE

INDEX OF SHEETS

CE1	COVER SHEET
CE2	PAVING GRADING AND DRAINAGE PLAN
CE3	WATER AND SEWER PLAN
CE4-CE6	PAVING, GRADING AND DRAINAGE DETAILS
CE7-CE8	WATER AND SEWER DETAILS
CE9	POLLUTION PREVENTION PLAN

LAND DESCRIPTION:

A PORTION OF PARCEL "B", OF CENTRAL PARK OF COMMERCE, ACCORDING TO THE PLAT THEREOF AS RECORDED IN PLAT BOOK 119, PAGE 27 OF THE PUBLIC RECORDS OF BROWARD COUNTY, FLORIDA, BEING DESCRIBED AS FOLLOWS:

COMMENCING AT THE SOUTHEAST CORNER OF SAID PARCEL B;

THENCE SOUTH 88°46'12" WEST, ALONG THE SOUTH BOUNDARY OF SAID PARCEL B, ALSO BEING THE NORTH RIGHT-OF WAY LINE FOR COCONUT CREEK PARKWAY, 79.29 FEET;

THENCE NORTH 86°22'18" WEST, ALONG SAID RIGHT-OF-WAY, 200.72 FEET;

THENCE SOUTH 88°46'12" WEST, ALONG SAID RIGHT-OF-WAY 11.98 FEET TO THE POINT OF BEGINNING;

THENCE CONTINUE SOUTH 88°46'12" WEST, ALONG SAID RIGHT-OF-WAY 288.02 FEET;

THENCE NORTH 45°48'08" WEST, ALONG SAID RIGHT-OF-WAY, 49.86 FEET TO THE EAST RIGHT-OF-WAY LINE FOR BANKS ROAD;

THENCE RUN NORTH 00°22'24" WEST, ALONG SAID RIGHT-OF-WAY LINE, 211.68 FEET;

THENCE NORTH 89°57'26" EAST, 324.90 FEET; THENCE SOUTH 00°02'34" EAST, 240.50 FEET TO THE POINT OF BEGINNING.

SAID LANDS LYING IN THE CITY OF MARGATE, BROWARD COUNTY, FLORIDA, CONTAINING 78,423 SQUARE FEET (1.800 ACRES), MORE OR LESS.

THE PUBLIC ROADWAYS INDICATED THESE PLANS HAVE BEEN DESIGNED IN ACCORDANCE WITH FDOT "DESIGN STANDARDS."

DOMINION STORAGE

BANKS ROAD & COCONUT CREEK PARKWAY
MARGATE, FLORIDA

KENNETH R. CARLSON - ARCHITECT, P.A.

1002 E. NEWPORT CENTER DR. SUITE 101
DEERFIELD BEACH, FLORIDA 33442
PH. (954) 427 - 8848
e-mail: kenc@kencarlson.com

AA C001878
FAX (954) 427 - 9929

Revisions:

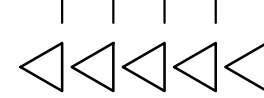

PERMIT SET
MUST BE ON SITE AT ALL
TIMES DURING CONSTRUCTION

MATERIAL

ALL MATERIAL USED AND INSTALLATIONS MADE WITHIN THE PUBLIC RIGHT-OF-WAY OR EASEMENTS SHALL BE IN ACCORDANCE WITH BROWARD COUNTY ENGINEERING DIVISION "MINIMUM STANDARDS"

NOTICE

INSPECTION REQUIRED
24HRS. PRIOR TO COMMENCING ANY WORK IN THE PUBLIC RIGHT-OF-WAY CONTACT THE BROWARD COUNTY ENGINEERING DIVISION AT (954)357-6233 FOR INSPECTION

NOTE

APPROVAL OF THIS PLAN DOES NOT CONSTITUTE A PERMIT FOR CONSTRUCTION. A PERMIT FOR CONSTRUCTION MUST BE OBTAINED FROM THE BROWARD COUNTY ENGINEERING DIVISION PRIOR TO COMMENCING CONSTRUCTION IN THE PUBLIC RIGHT-OF-WAY.

PLAN CONSISTENT WITH PLAT REQUIREMENTS.
PUBLIC RIGHT OF WAY APPROVAL FOR PAVING, GRADING AND DRAINAGE.

BY: DATE:

DOES NOT INCLUDE APPROVAL OF PAVEMENT MARKING AND SIGNS

BROWARD COUNTY PUBLIC WORKS DEPARTMENT
ENGINEERING DIVISION

0761C.01

SDA SHAH
& ASSOCIATES DROTOS

ENGINEERING
SURVEYING
PLANNING

ENGINEERING AUTH. NO. 5634 SURVEYING LIC. NO. LB-6456
3410 N. Andrews Avenue Ext. • Pompano Beach, Fl. 33064
PH: 954-943-9433 • FAX: 954-783-4754

FOR THE FIRM, BY:

JAMES DROTOS P.E.
FLA. P.E. No. 35505

KENNETH R. CARLSON
AR12546

CE1

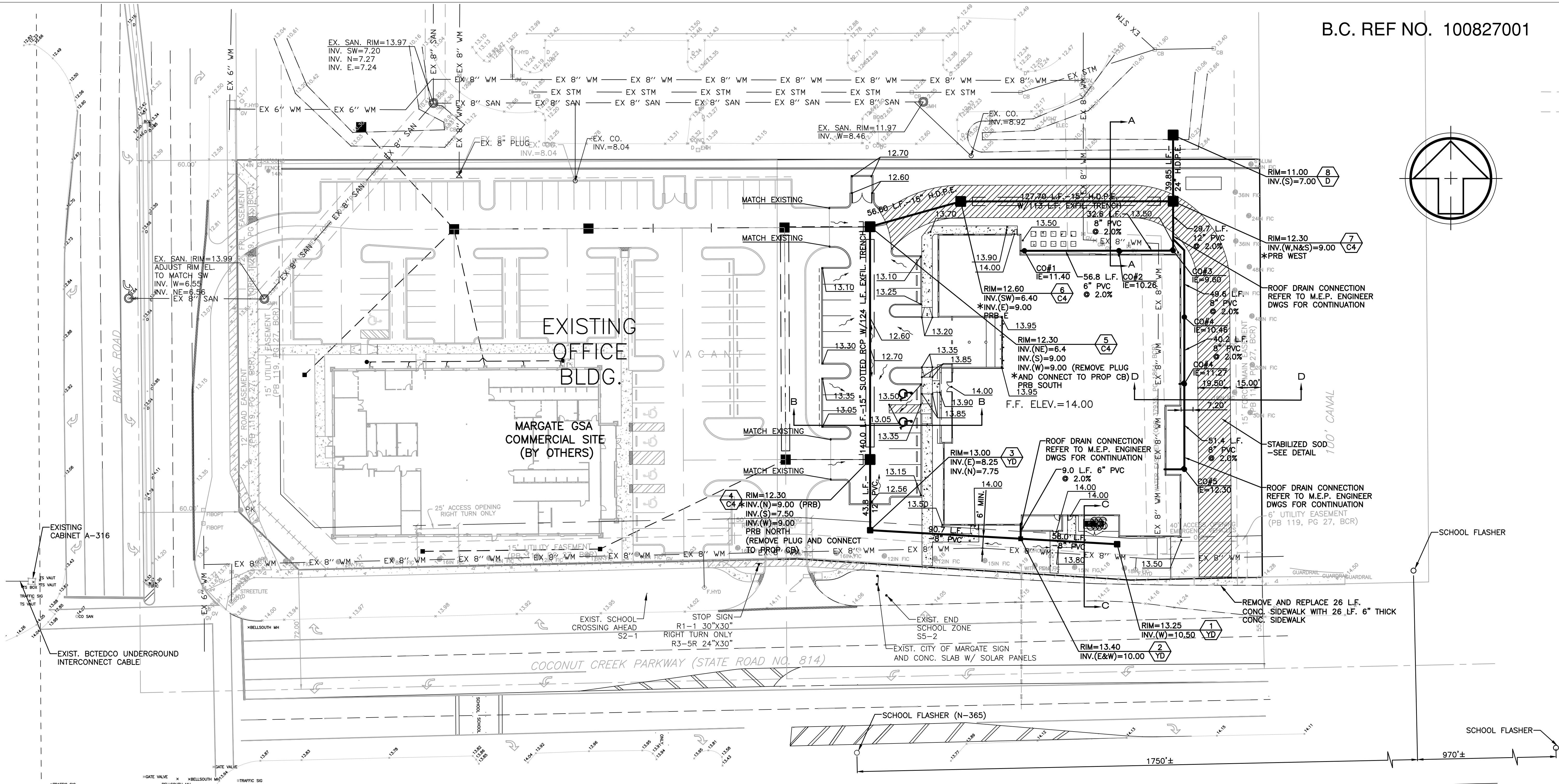

PAVING AND GRADING LEGEND

R.C.P.= REINFORCED CONCRETE PIPE
INV.= STORM INVERT ELEVATION
● STORM MAINTENANCE ACCESS STRUCTURE
■ CATCH BASIN
■ CONCRETE APRON
* (PRB) POLLUTION RETARDANT BAFFLE
○ EXISTING ELEVATION
○ PROPOSED ELEVATION
15.20 TOP OF CURB ELEVATION
STRUCTURE NO.
RIM ELEVATION
INVERT ELEVATION
TYPE OF STRUCTURE

TYPE "D" CURB
TYPE "F" CURB
VALLEY GUTTER
HANDICAPPED RAMP PER FDOT INDEX 304
OVERHEAD WIRE

MAINTENANCE OF TRAFFIC

"Communications Notes"

The agency responsible for maintenance of the traffic signals and related equipment is Broward County Traffic Engineering Division (BCTED). All system communications equipment, cabling and related material shall comply with Broward County's latest edition of the minimum standards as expressed in the "Standards and Specifications - Communication Infrastructure" document. Please refer to (BCTED's) Communications Policies and Procedures for additional information. Broward County Traffic Engineering Division will not accept any projects that do not meet these standards and specifications. If fiber optic pull boxes already exist at an intersection, no additional fiber optic pull boxes will need to be installed. For a copy of these standards refer to the Broward County web site at www.BROWARD.ORG/TRAFFIC under publications.

If there are Copper Interconnect Cable/s within your project limits or within 1500 feet of your project limits contact Bret Henderson, Traffic Signal Supervisor at bhenderson@broward.org or 954-847-2702.

If there are Fiber Optic Cable/s within your project limits or within 1500 feet of your project limits contact Robert Blount Communications Manager at rblount@broward.org or 954-357-8242.

All BCTED communications cables/conduit shall be located a minimum of 48 hours in advance.

Broward County Traffic Engineering Division
Procedure for Notification of Communication Disruption

Copper Interconnect Cable Notification Contact Person
When communications to an intersection must be disrupted by a Contractor to perform work, the Contractor shall provide two day advance notice in writing to the Broward County Traffic Engineering Division. This notification shall be conveyed via electronic mail (email) to the Traffic Signal Supervisor at bhenderson@broward.org. Notification shall include contact person, telephone number, purpose, location and duration. The disruption shall last for no more than 3 consecutive business days. Where possible, the disruption shall be during off peak hours beginning at 9:00am and ending at 3:00pm.

Fiber Optic Cable Notification Contact Person
When communications to an intersection must be disrupted by a Contractor to perform work, the Contractor shall provide two day advance notice in writing to the Broward County Traffic Engineering Division. This notification shall be conveyed via electronic mail (email) to the Traffic Signal Supervisor at rblount@broward.org. Notification shall include contact person, telephone number, purpose, location and duration. The disruption shall last for no more than 3 consecutive business days. Where possible, the disruption shall be during off peak hours beginning at 9:00am and ending at 3:00pm.

2) MAINTENANCE OF TRAFFIC PLAN: CONTRACTOR IS RESPONSIBLE FOR PREPARING THE MAINTENANCE OF TRAFFIC PLAN AND FOR OBTAINING THE MAINTENANCE OF TRAFFIC PERMIT FROM THE BROWARD COUNTY TRAFFIC ENGINEERING DEPARTMENT (BCTED).

3) SCHOOL/ PEDESTRIAN NOTES: THE MAINTENANCE OF TRAFFIC PLAN, PROVIDED BY THE CONTRACTOR, SHALL INCLUDE PROVISIONS FOR PEDESTRIAN AND/OR SCHOOL STUDENT TRAFFIC AS WELL AS VEHICULAR TRAFFIC. THE FOLLOWING ARE THE MINIMUM REQUIREMENTS.

THE SAFE WALK ROUTE FOR ALL SCHOOL STUDENTS WITHIN THE VICINITY OF THE CONSTRUCTION ZONE SHALL BE MAINTAINED DURING THE TIMES STUDENTS ARE ARRIVING AT OR LEAVING SCHOOL. IF THE CURRENT WALKING SURFACE CAN NOT BE MAINTAINED, THEN A TEMPORARY ROAD-ROCK 4' WALK WAY SHALL BE CREATED. THE SAFE WALK ROUTE SHALL BE SEPARATED FROM THE CONSTRUCTION ACTIVITY BY THE 4' HIGH ORANGE CONSTRUCTION FENCE FOR THE ENTIRE LENGTH OF THE PROJECT OR THE LENGTH OF THE WALK ROUTE, WHICHEVER IS LESS.

ALL CONSTRUCTION EQUIPMENT AROUND ANY DESIGNATED CROSSWALK SHALL CEASE TO OPERATE DURING THE TIMES STUDENTS ARE ARRIVING AT OR LEAVING SCHOOL. ALL CONSTRUCTION EQUIPMENT ADJACENT TO A DESIGNATED WALK ROUTE SHALL CEASE OPERATING UNLESS SATISFACTORILY BARRICADED FROM THE WALK ROUTE.

IN THE CASE THAT A DESIGNATED CROSSING OR ANY PORTION OF THE DESIGNATED WALK ROUTE CAN NOT BE MAINTAINED, THEN THE CONTRACTOR SHALL NOTIFY THE SPECIAL PROJECTS COORDINATOR AT BROWARD COUNTY TRAFFIC ENGINEERING DIVISION, (954)847-2671. A MINIMUM OF TEN (10) WORKING DAYS PRIOR TO CLOSING THAT ROUTE IN ORDER THAT AN ALTERNATE CROSSING/ROUTE CAN BE ESTABLISHED.

IT SHALL BE THE RESPONSIBILITY OF THE CONTRACTOR TO INSTALL ANY NECESSARY PAVEMENT, ROAD ROCK, PAVEMENT MARKING AND SIGNAGE AND/OR ANY PEDESTRIAN SIGNALIZATION AND/OR SIGNAL MODIFICATION TO ACCOMMODATE AN EXISTING OR ALTERNATE WALK ROUTE.

IT SHALL BE THE CONTRACTOR'S RESPONSIBILITY TO PROVIDE STATE CERTIFIED SCHOOL CROSSING GUARDS OR OFF DUTY POLICE OFFICERS TO CROSS STUDENTS AT ANY LOCATIONS OTHER THAN THOSE PREVIOUSLY DESIGNATED. THE CONTRACTOR MAY USE FLAGMEN, ONLY IF THEY ARE STATE CERTIFIED AS A SCHOOL CROSSING GUARD.

THIRTY (30) DAYS PRIOR TO THE BEGINNING OF CONSTRUCTION THE CONTRACTOR SHALL NOTIFY THE SPECIAL PROJECTS COORDINATOR AT BROWARD COUNTY TRAFFIC ENGINEERING DIVISION, (954)847-2671 TO ARRANGE A PRE-CONSTRUCTION - SCHOOL SAFETY MEETING.

IT SHALL BE THE CONTRACTOR'S RESPONSIBILITY TO NOTIFY THE BROWARD COUNTY SCHOOL BOARD PUBLIC TRANSPORTATION DEPARTMENT, TRANSPORTATION OPERATIONS SUPERVISOR (754)-321-4400 EXT. 2013, TO ARRANGE A PRE-CONSTRUCTION - SCHOOL BUS ROUTE MEETING. THIS MEETING IS TO DETERMINE ALL BUS ROUTES AND TO MAKE ANY NECESSARY ARRANGEMENTS FOR REROUTING. THIS MEETING SHALL INCLUDE THE SPECIAL PROJECTS COORDINATOR FROM BROWARD COUNTY TRAFFIC ENGINEERING DIVISION, (954)847-2671.

THE CONTRACTOR SHALL BE RESPONSIBLE FOR PROVIDING A SAFE AND ADEQUATE WALKING SURFACE FOR ALL SCHOOL CHILDREN/PEDESTRIANS. THE SAFE WALK ROUTE SHALL BE PART OF THE MAINTENANCE OF TRAFFIC PLAN.

PERMIT SET
MUST BE ON SITE AT ALL TIMES DURING CONSTRUCTION

NOTICE OF INSPECTION REQUIRED
24HRS. PRIOR TO COMMENCING ANY WORK IN THE PUBLIC RIGHT-OF-WAY CONTACT THE BROWARD COUNTY ENGINEERING DIVISION AT (954)357-6233 FOR INSPECTION

APPROVAL OF THIS PLAN DOES NOT CONSTITUTE A PERMIT FOR CONSTRUCTION. A PERMIT FOR CONSTRUCTION MUST BE OBTAINED FROM THE BROWARD COUNTY ENGINEERING DIVISION PRIOR TO COMMENCING CONSTRUCTION IN THE PUBLIC RIGHT-OF-WAY.

MATERIAL
ALL MATERIAL USED AND INSTALLATIONS MADE WITHIN THE PUBLIC RIGHT-OF-WAY OR EASEMENTS SHALL BE IN ACCORDANCE WITH BROWARD COUNTY ENGINEERING DIVISION "MINIMUM STANDARDS"

BROWARD COUNTY PUBLIC WORKS DEPARTMENT
ENGINEERING DIVISION

☐ PLAN CONSISTENT WITH PLAT REQUIREMENTS.
☐ PUBLIC RIGHT OF WAY APPROVAL FOR PAVING, GRADING AND DRAINAGE.

BY: _____ DATE: _____

DOES NOT INCLUDE APPROVAL OF PAVEMENT MARKING AND SIGNS

SDA SHAH & ASSOCIATES
DROTOS

ENGINEERING AUTH. NO. 5634 SURVEYING LIC. NO. LB-6456
3410 N. Andrews Avenue Ext. • Pompano Beach, FL 33064
PH: 954-943-9433 • FAX: 954-783-4754

FOR THE FIRM, BY:

JAMES DROTOS P.E.
FLA. P.E. No. 35505

DOMINION STORAGE
BANKS ROAD & COCONUT CREEK PARKWAY
MARGATE, FLORIDA

KENNETH R. CARLSON - ARCHITECT, P.A.
1002 E. NEWPORT CENTER DR. SUITE 101
DEERFIELD BEACH, FLORIDA 33442
PH. (954) 427 - 8848
e-mail: kencarlson.com

Revisions:
1
2
3
4

DRAWN BY: MFG
CHECKED BY: JFD
DATE: 2/16/15
SCALE: AS NOTED
PROJECT #: 15016
CAD DWG FILE: AR12546

KENNETH R. CARLSON

CE2

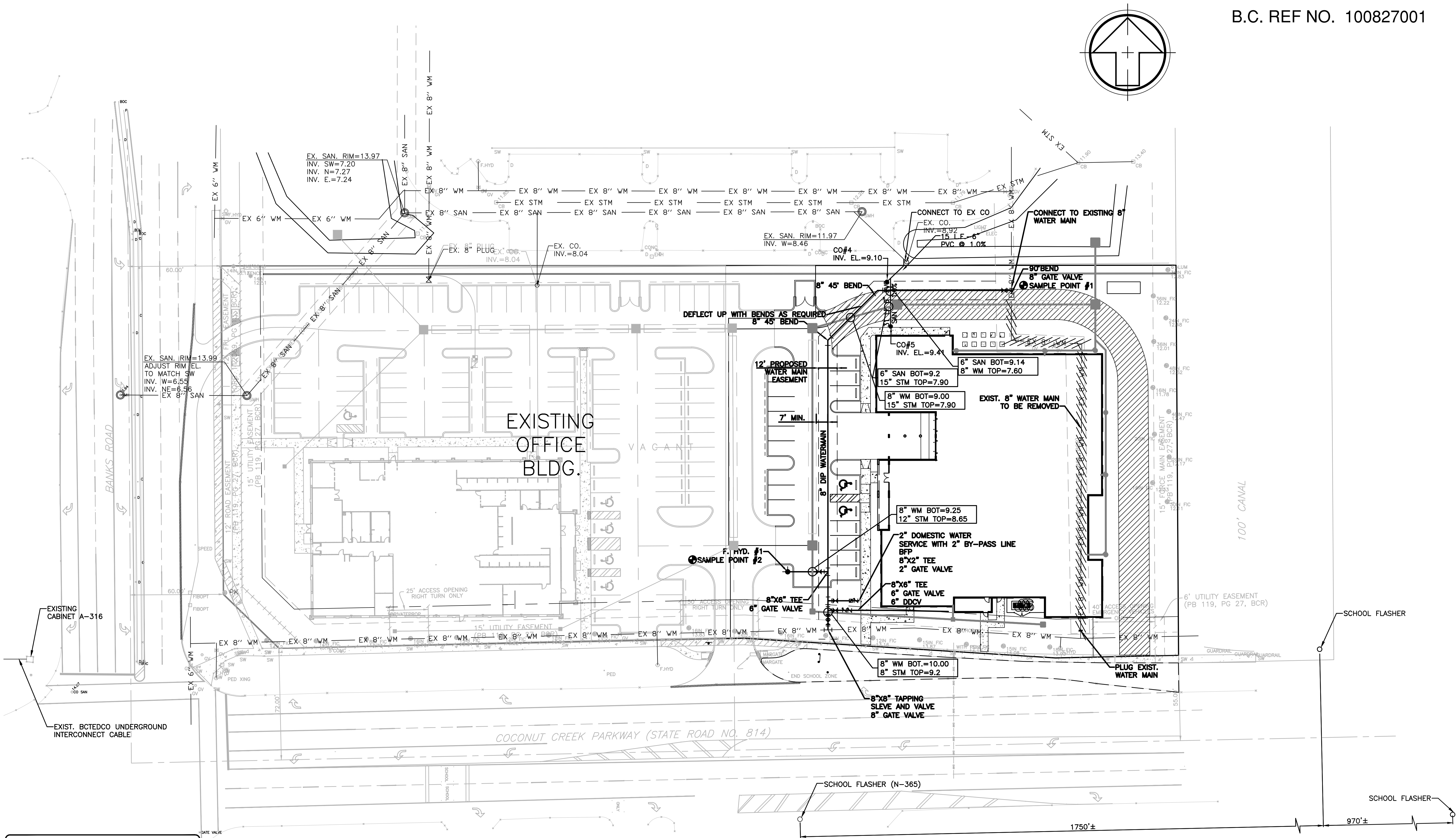

WATER AND SEWER LEGEND

- ① SANITARY SEWER STRUCTURE NUMBER
- R.E.= SANITARY SEWER RIM ELEVATION
- INV.= SANITARY SEWER INVERT ELEVATION
- WV= WATER VALVE
- SANITARY SEWER MAINTENANCE ACCESS STRUCTURE/ FLOW DIRECTION
- SANITARY (DOUBLE) SERVICE W/CLEANOUT
- SANITARY (SINGLE) SERVICE W/CLEANOUT
- FIRE HYDRANT ASSEMBLY
- WATER MAIN TEE, GATE VALVE AND REDUCER
- WATER MAIN PLUG WITH BLOW-OFF
- SINGLE WATER METER BOX
- DOUBLE WATER METER BOX
- WATER SAMPLE POINT
- TEES AND BENDS
- FIRE DEPT. CONNECTION
- N PROPOSED BACKFLOW PREV.

SDA SHAH DROTOS & ASSOCIATES

ENGINEERING AUTH. NO. 5634 SURVEYING LIC. NO. LB-6456
3410 N. Andrews Avenue Ext. • Pompano Beach, FL 33064
PH: 954-943-9433 • FAX: 954-783-4754

ENGINEERING
SURVEYING
PLANNING

FOR THE FIRM, BY:

JAMES DROTOS P.E.
FLA. P.E. No. 35505

DOMINION STORAGE

BANKS ROAD & COCONUT CREEK PARKWAY
MARGATE, FLORIDA

KENNETH R. CARLSON - ARCHITECT, P.A.

1002 E. NEWPORT CENTER DR. SUITE 101
DEERFIELD BEACH, FLORIDA 33442
PH. (954) 427 - 8848
FAX (954) 427 - 9929
e-mail: kenc@kencarlson.com

Revisions:

DRAWN BY: MFG
CHECKED BY: JFD
DATE: 2/16/15
SCALE: AS NOTED
PROJECT #: 15016
CAD DWG FILE:

AR12546

KENNETH R. CARLSON

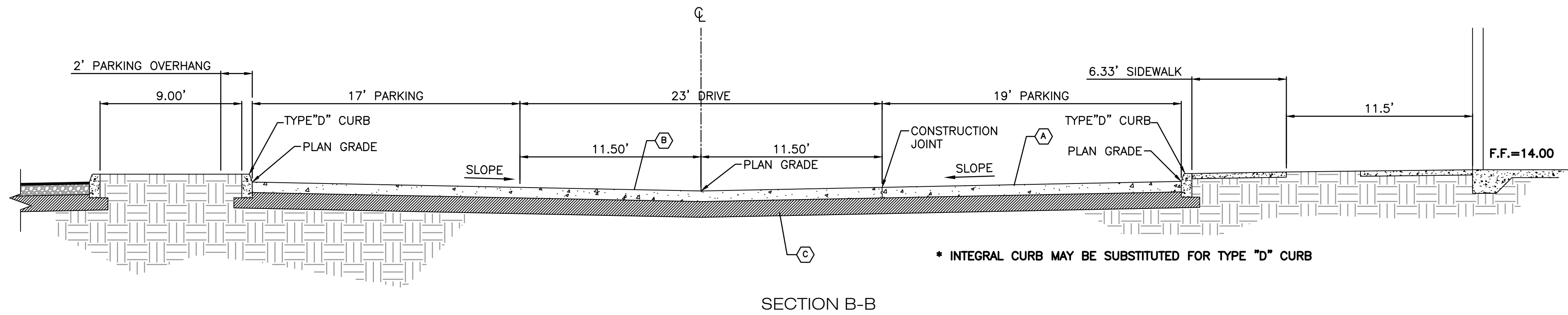
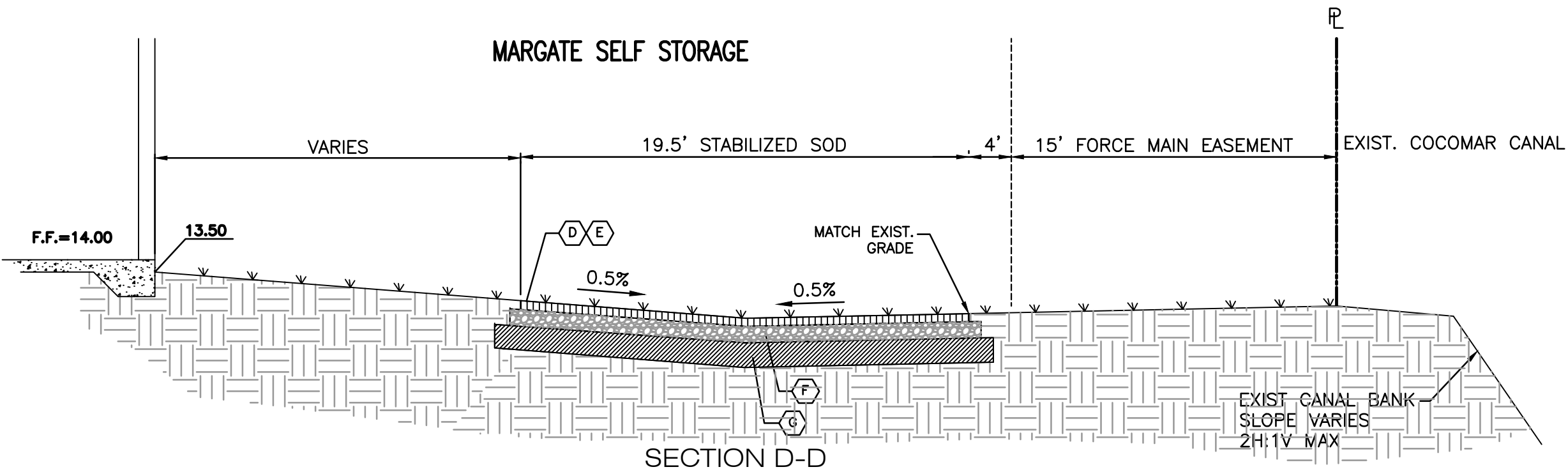
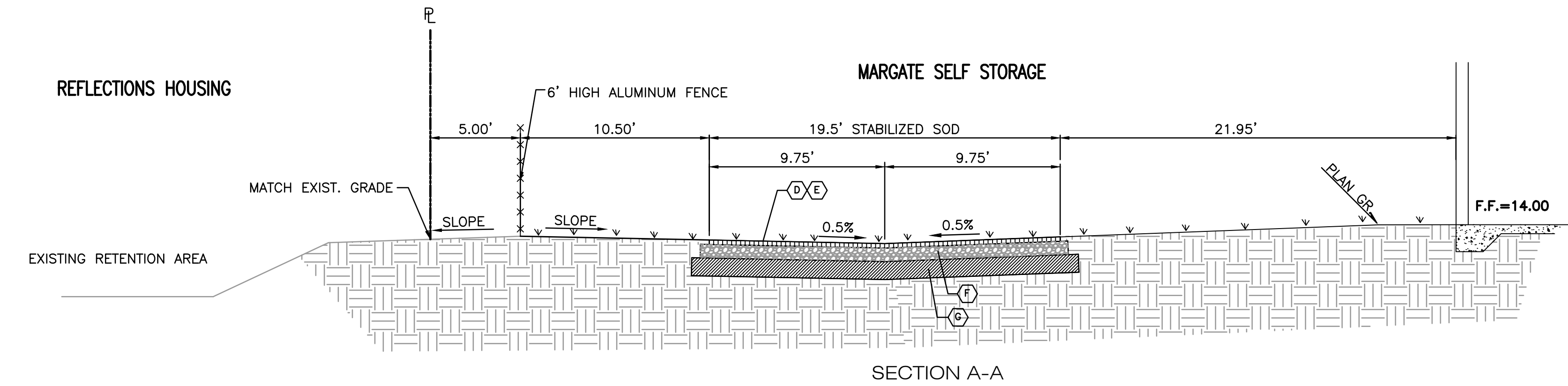

PAVING SPECIFICATIONS

- (A) 6" CONCRETE PAVEMENT, 3000 PSI @ 28 DAYS WITH 6X6 10/10 WWM. CUT CONTROL JOINT WITHIN 6 HOURS OR WHEN CONCRETE CAN SUPPORT THE WEIGHT OF SAW. BROOM FINISH
- (B) 8" CONCRETE PAVEMENT, 3000 PSI @ 28 DAYS WITH 6X6 10/10 WWM. CUT CONTROL JOINT WITHIN 6 HOURS OR WHEN CONCRETE CAN SUPPORT THE WEIGHT OF SAW. BROOM FINISH
- (C) 12" SUBGRADE COMPACTED TO 98% MAX DENSITY AASHTO T-180, STABILIZE TO LBR 40 OR MIN. 75 PSI FBV.
- (D) SOD - SEE LANDSCAPE PLANS
- (E) GRASS PAVE 2 SOIL REINFORCEMENT - INSTALL PER MANUFACTURER'S RECOMMENDATIONS
- (F) 8" LIMEROCK BASE COMPACTED IN (2) 4" LAYERS TO 98 (DENSITY AASHTO T-180.)
- (G) 12" SUBGRADE COMPACTED TO 98% MAX. DENSITY AASHTO T-180 STABILIZED TO LBR 40 OR FBV 50 P.S.I.

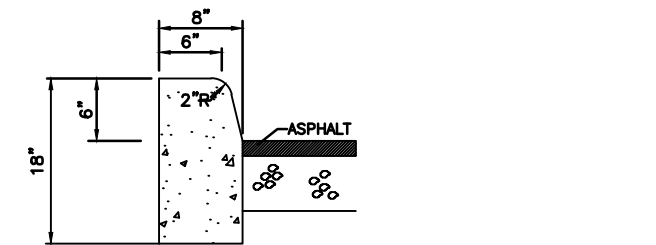

CONCRETE CURB
DETAIL TYPE "D"

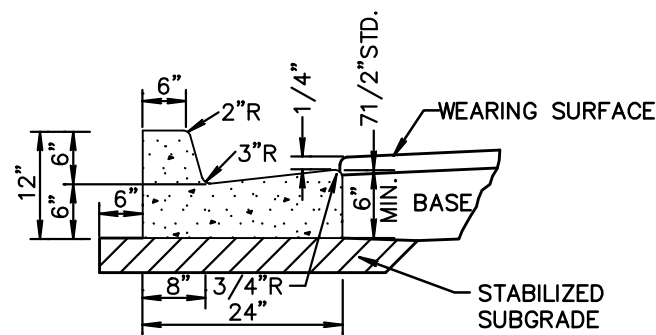

CONCRETE CURB
AND GUTTER
DETAIL TYPE "F"

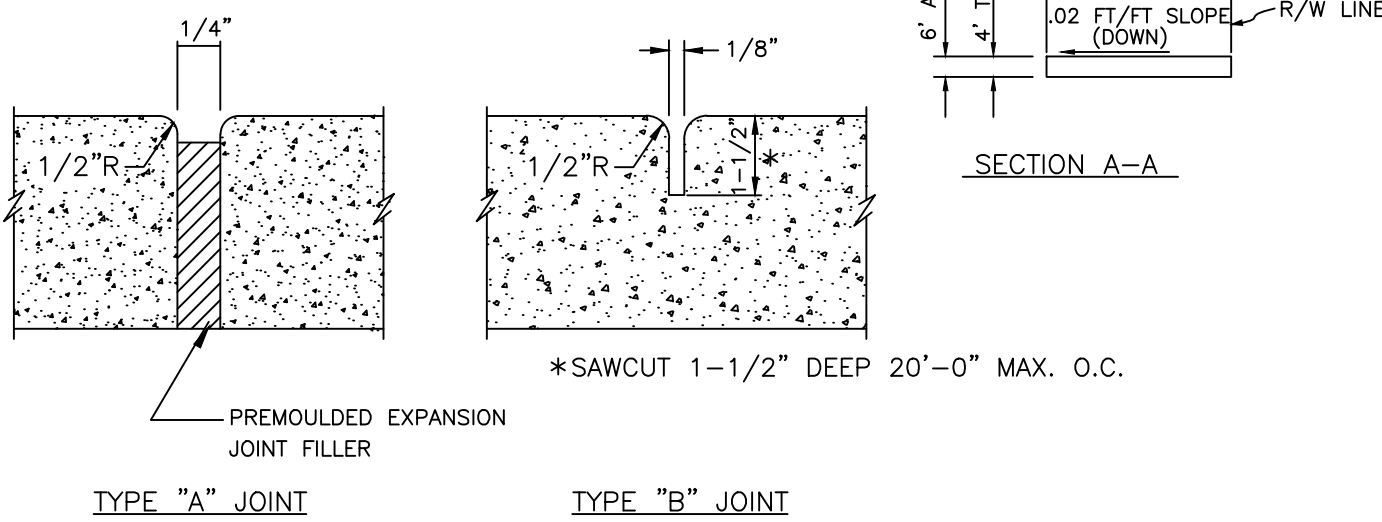
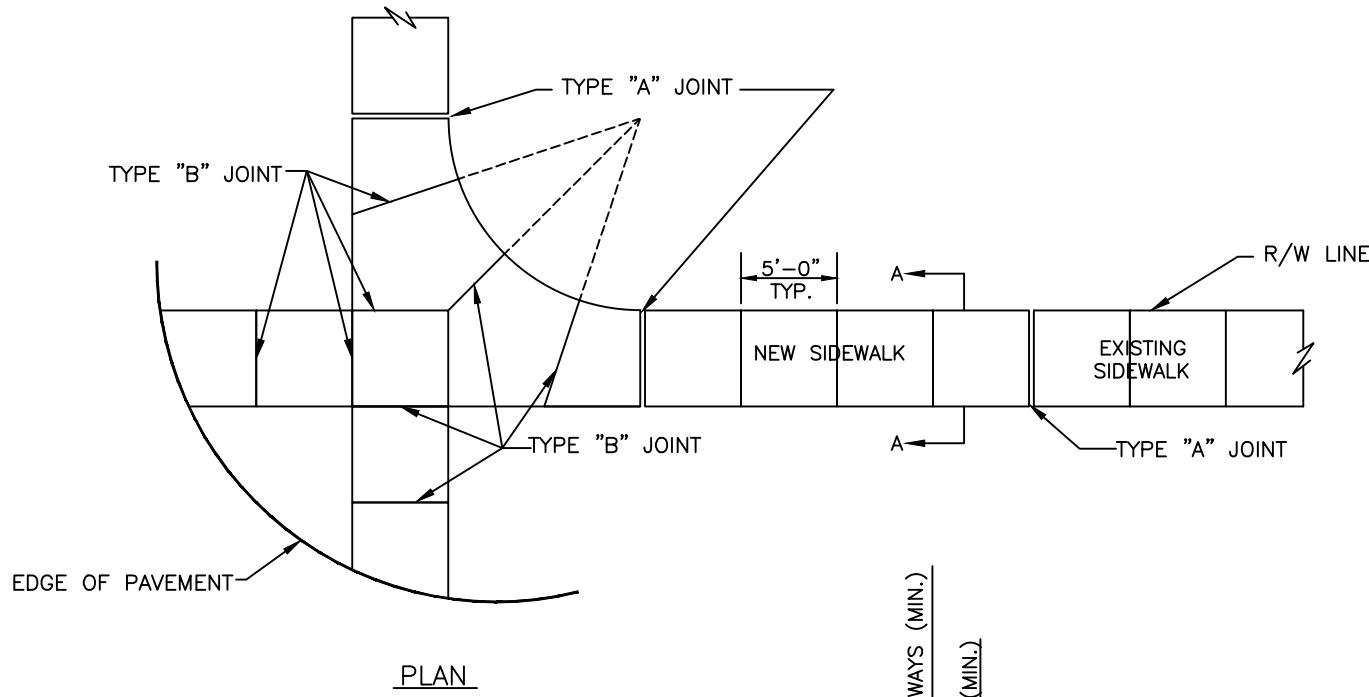
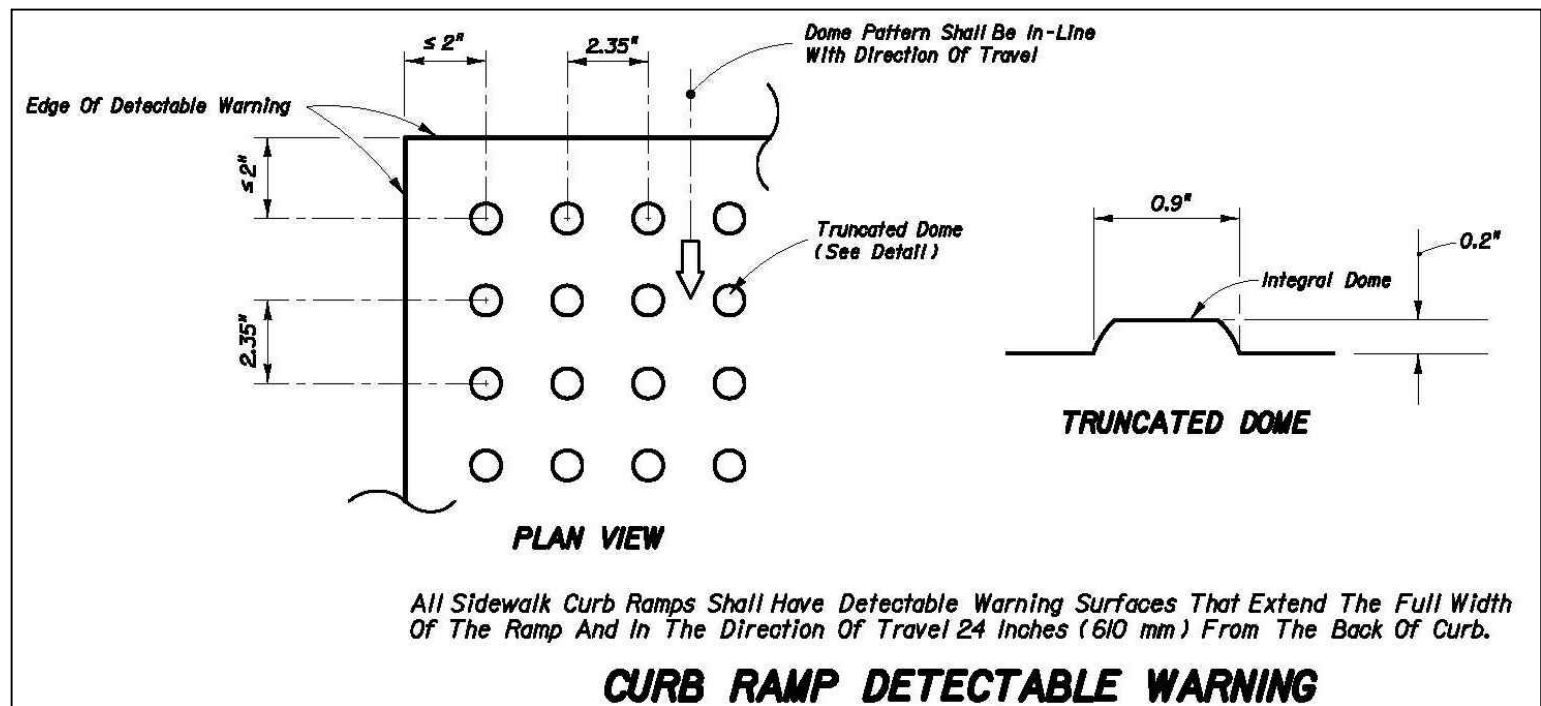
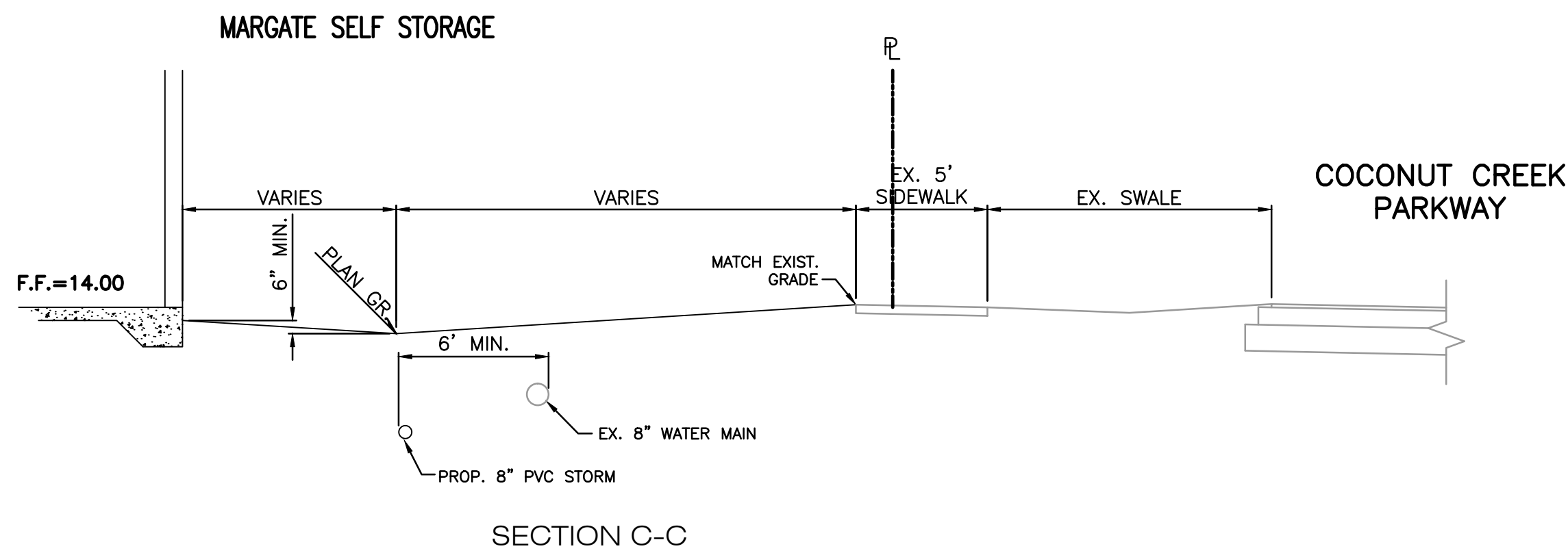

TYPE	LOCATION
"A"	P.C. AND P.T. OF CURVES
"B"	5 FEET CENTER TO CENTER ON SIDEWALKS.

- NOTE:
1. CONCRETE TO BE CLASS-1, 3000 P.S.I.
 2. THE USE OF REINFORCEMENT CEMENT WILL NOT BE PERMITTED.
 3. SIDEWALK SLOPES SHALL MEET THE REQUIREMENTS OF THE "AMERICAN WITH DISABILITIES ACT"

TYPICAL SIDEWALK DETAIL

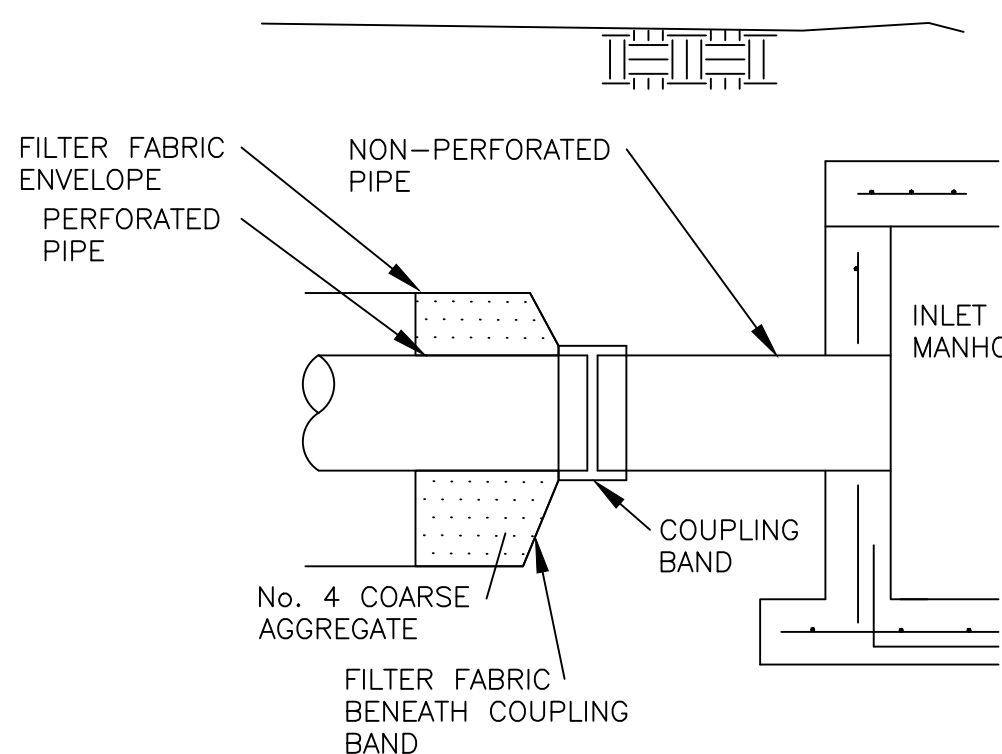
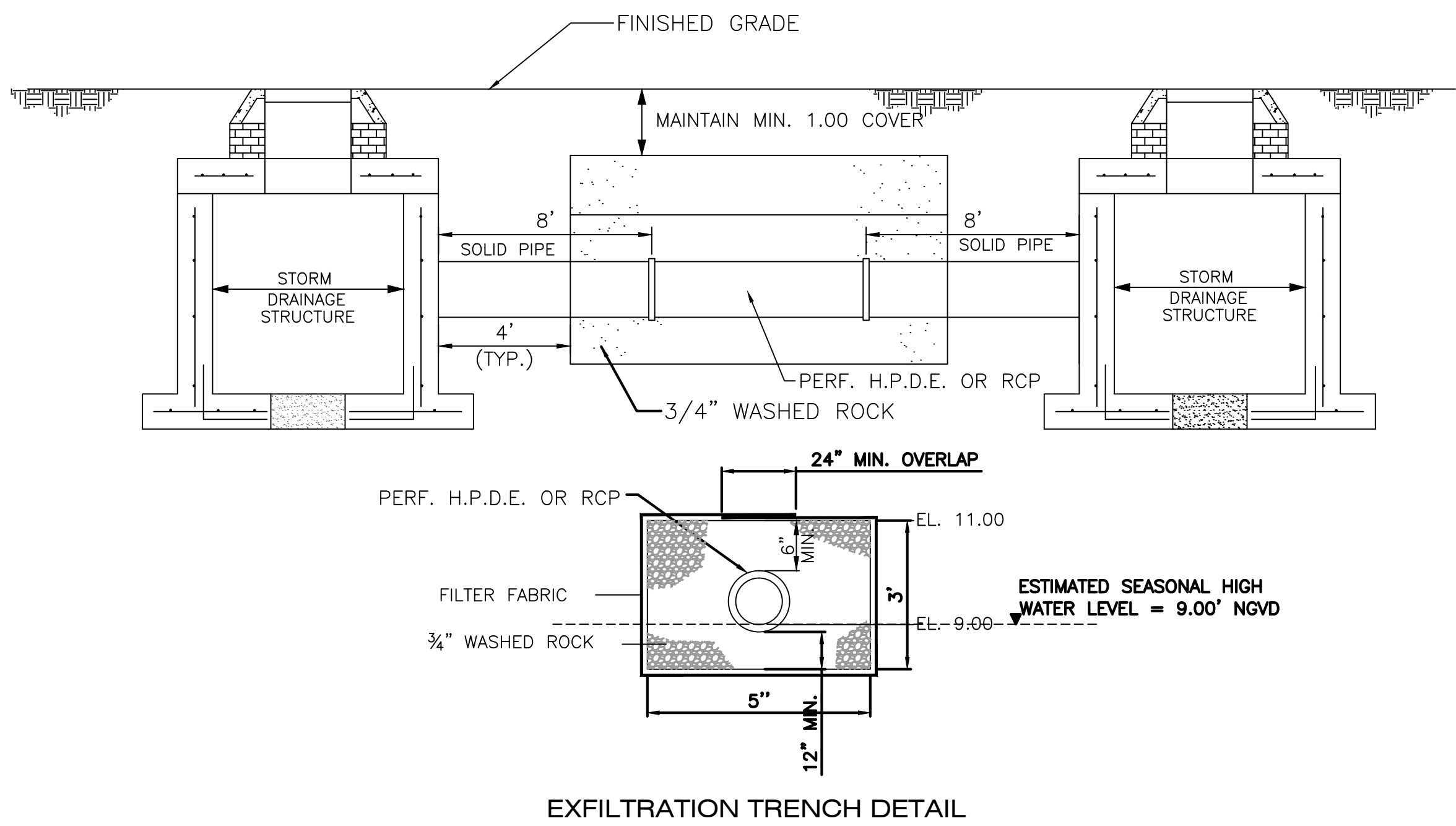

LONGITUDINAL SECTION

- NOTES:
1. PIPES SHALL CONNECT TO ADDITIONAL CATCH BASINS AS REQUIRED
 2. BALLAST ROCK SHALL BE FROM FRESH WATER WASHED FREE OF DELETERIOUS MATTER.
 3. TRENCH TO BE LINED WITH AMOCO PROPEX 4545 OR APPROVED EQUIVALENT TYPE FILTER FABRIC. OVERLAP TRENCH LINING MATERIAL A MINIMUM OF 2' AT TOP OF TRENCH. CLOSE ENDS AND STRAP AROUND PIPE.

SDA SHAH
DROTOS
& ASSOCIATES

ENGINEERING AUTH. NO. 5634 SURVEYING LIC. NO. LB-6456
3410 N. Andrews Avenue Ext. • Pompano Beach, FL 33064
PH: 954-943-9433 • FAX: 954-783-4754

ENGINEERING
SURVEYING
PLANNING

FOR THE FIRM, BY:

JAMES DROTOS P.E.
FLA. P.E. No. 35505

DOMINION STORAGE

BANKS ROAD & COCONUT CREEK PARKWAY
MARGATE, FLORIDA

KENNETH R. CARLSON - ARCHITECT, P.A.

1002 E. NEWPORT CENTER DR. SUITE 101
DEERFIELD BEACH, FLORIDA 33442
PH. (954) 427 - 8848
e-mail: kenc@kencarlson.com

Revisions:

DRAWN BY: MFG
CHECKED BY: JFD
DATE: 2/16/15
SCALE: AS NOTED
PROJECT #: 15016
CAD DWG FILE:

KENNETH R. CARLSON
AR12546

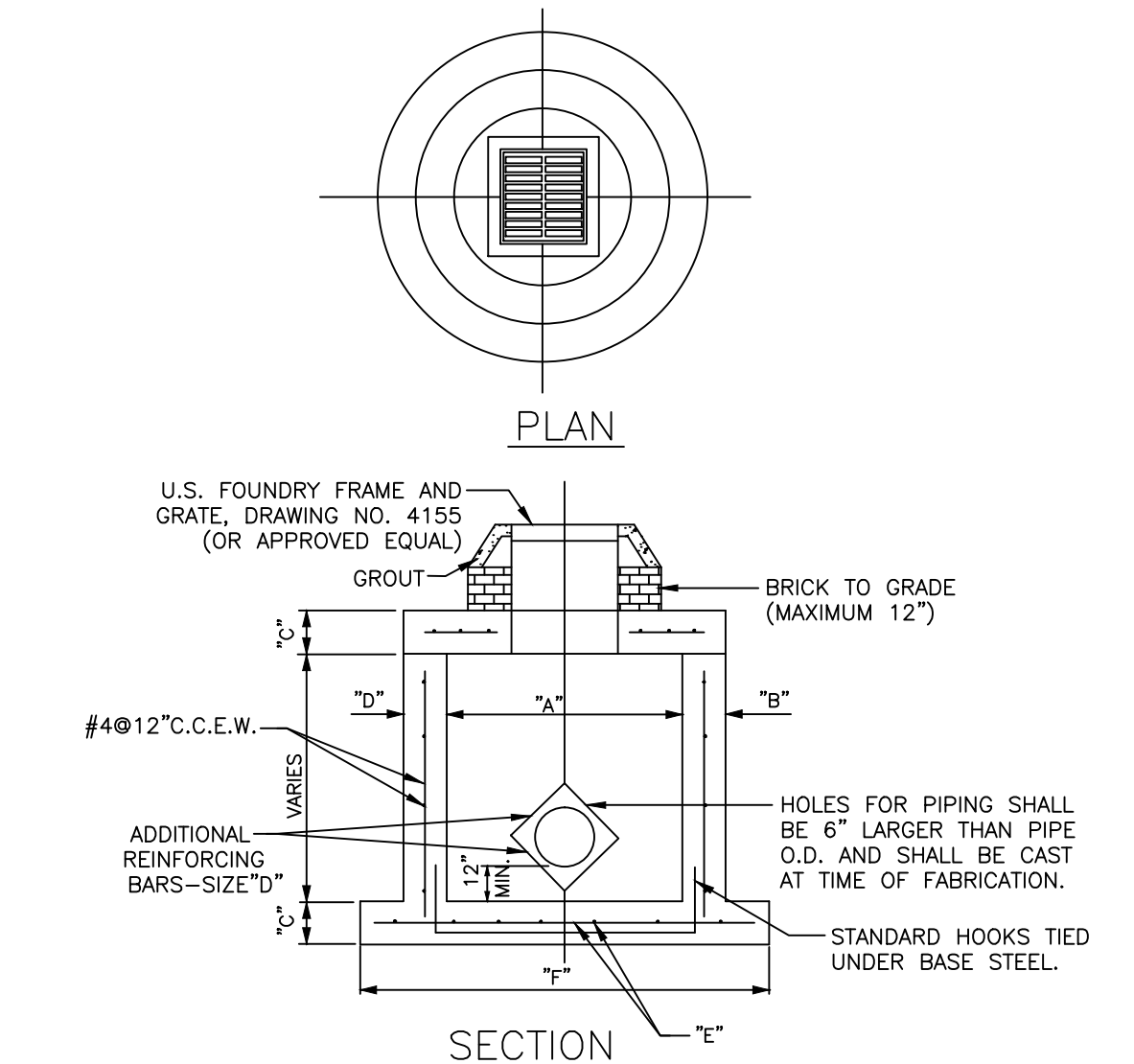

NOTE: SQUARE STRUCTURES MAY BE USED AS AN ALTERNATE EXCEPT FOR CURB INLETS UNLESS STRUCTURE CONTAINS A POLLUTION RETARDANT BAFFLE. SQUARE STRUCTURES MUST BE USED FOR POLLUTION RETARDANT STRUCTURES.

TYPE	"A"	"B"	"C"	"D"	"E"	"F"
C-4	4'-0"	8"	8"	#4@12"CCEW	#4@12"CCEW	6'-4" Ø
C-5	5'-0"	8"	8"	#5@12"CCEW	#5@12"CCEW	7'-4" Ø
C-6	6'-0"	8"	8"	#5@12"CCEW	#5@6"CCEW	8'-4" Ø
C-7	7'-0"	8"	8"	#5@12"CCEW	#5@6"CCEW	9'-4" Ø
C-8	8'-0"	10"	10"	2-W.W.M. w/#4 @ 12" C.C. VERT.	#5@6"CCEW	10'-4" Ø

PRECAST CIRCULAR CATCH BASIN
N.T.S.

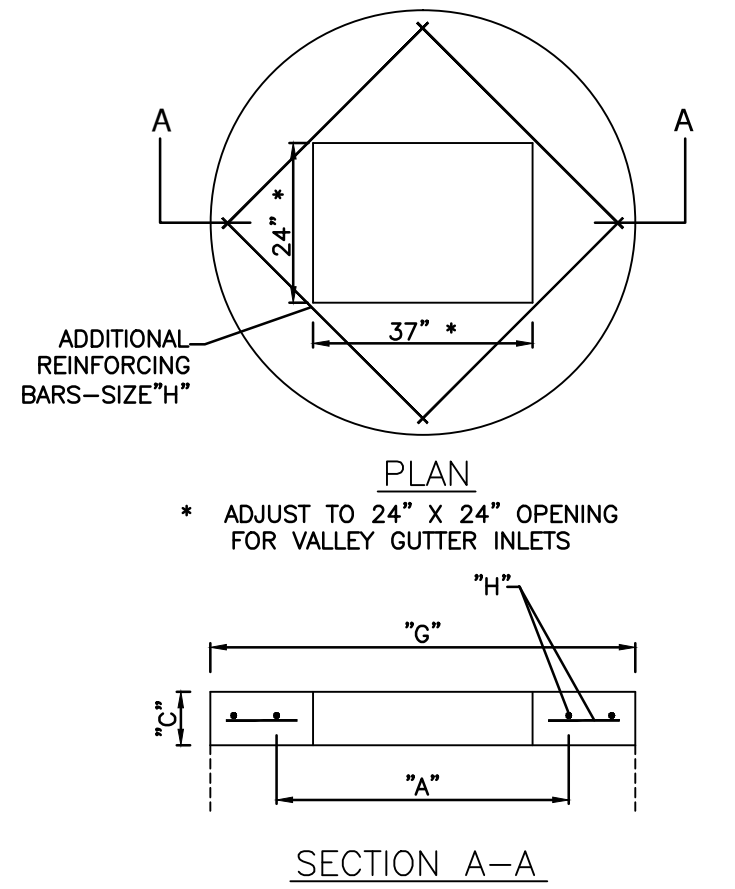

CONCAVE FRAME AND GRATE
(U.S.F. NO. 4155 OR APPROVED EQUAL)

PRECAST CONCRETE - TOP SLAB
FOR CATCH BASIN

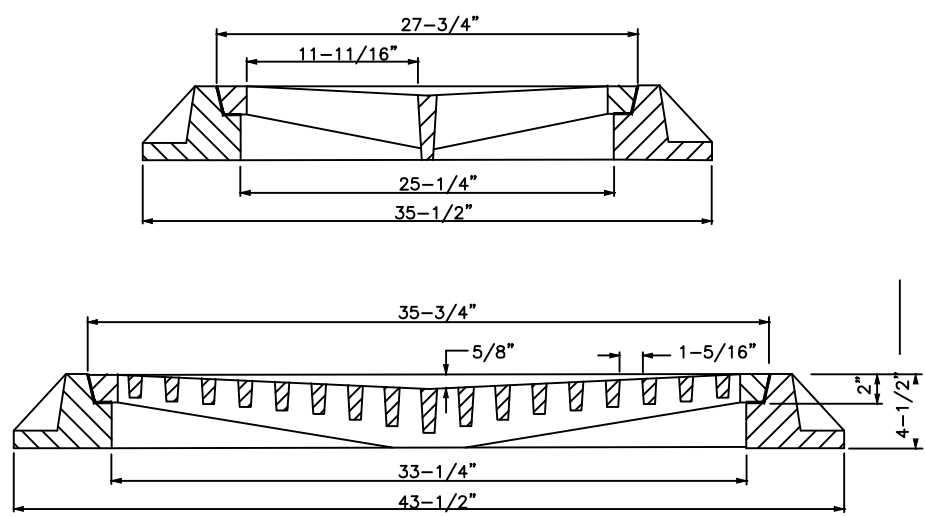

CONCAVE FRAME AND GRATE
(U.S.F. NO. 4155 OR APPROVED EQUAL)

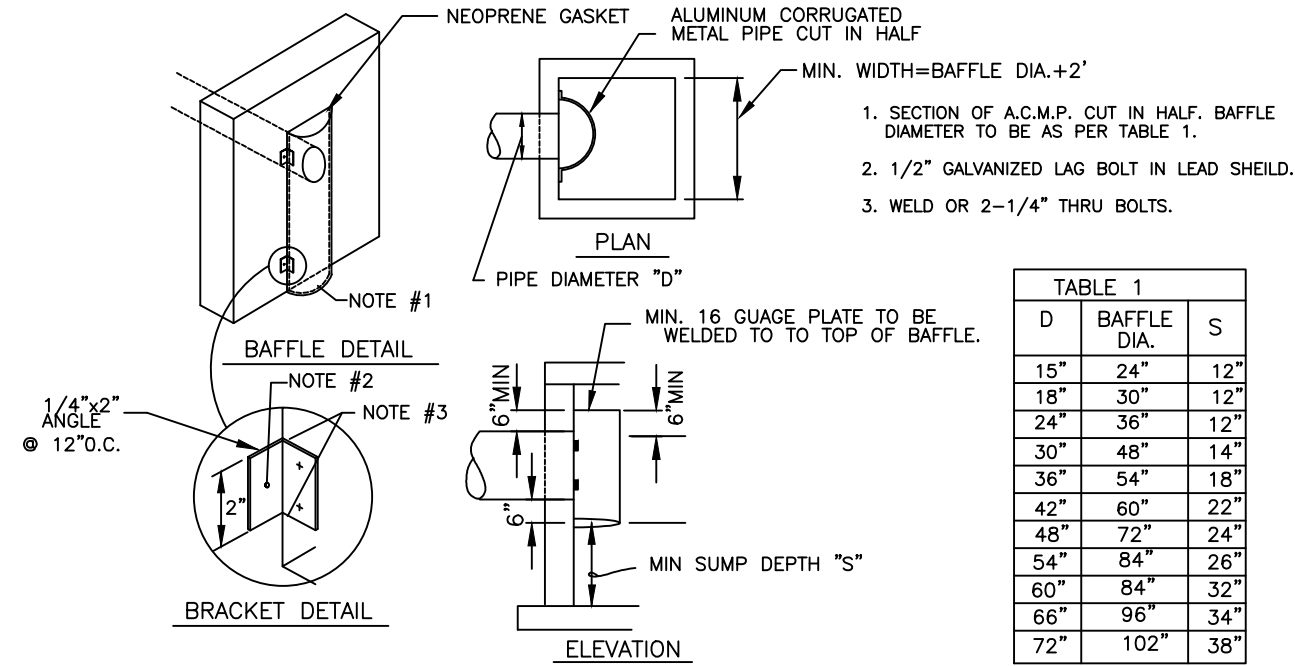

POLLUTION RETARDANT BAFFLE

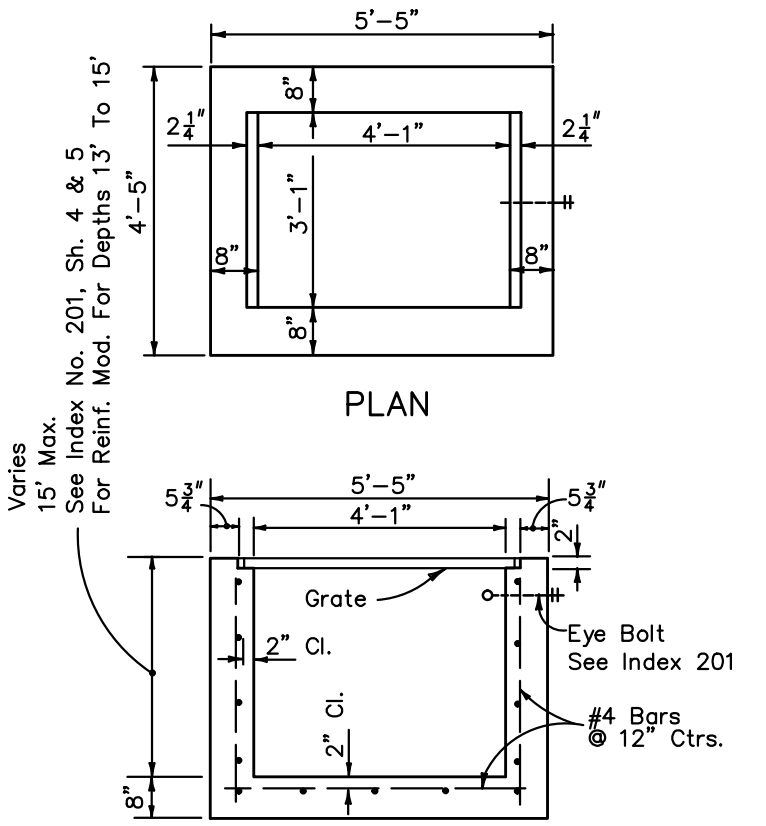

TYPICAL TRENCH
DETAIL

NOTES:

- UNSUITEABLE IN-SITU MATERIALS SUCH AS MUCK, DEBRIS AND LARGE ROCKS SHALL BE REMOVED; BEDDING MATERIAL AND BACKFILL CONSISTING OF WASHED AND GRADED LIMEROCK 3/8" - 7/8" SIZING.
- THE PIPE SHALL BE FULLY SUPPORTED FOR ITS ENTIRE LENGTH WITH APPROPRIATE COMPACTION UNDER THE PIPE HAUNCHES.
- THE PIPE SHALL BE PLACED IN A DRY TRENCH.
- BACKFILL SHALL BE FREE OF UNSUITABLE MATERIAL SUCH AS LARGE ROCK, MUCK, AND DEBRIS.
- COMPACT BACKFILL TO 98% DENSITY UNDER PAVEMENT AND TO 95% DENSITY ELSEWHERE (AASHTO T-180).
- COMPACTION AND DENSITY TESTS SHALL BE COMPLETED DURING BACKFILL OPERATIONS, CONTRACTORS NOT FOLLOWING THIS PROCEDURE, FOR WHATEVER REASONS, SHALL BE REQUIRED TO RE-EXCAVATE THE AREA IN QUESTION, DOWN TO THE BEDDING MATERIAL, THEN BACKFILL FOLLOWING THE ABOVE PROCEDURES.

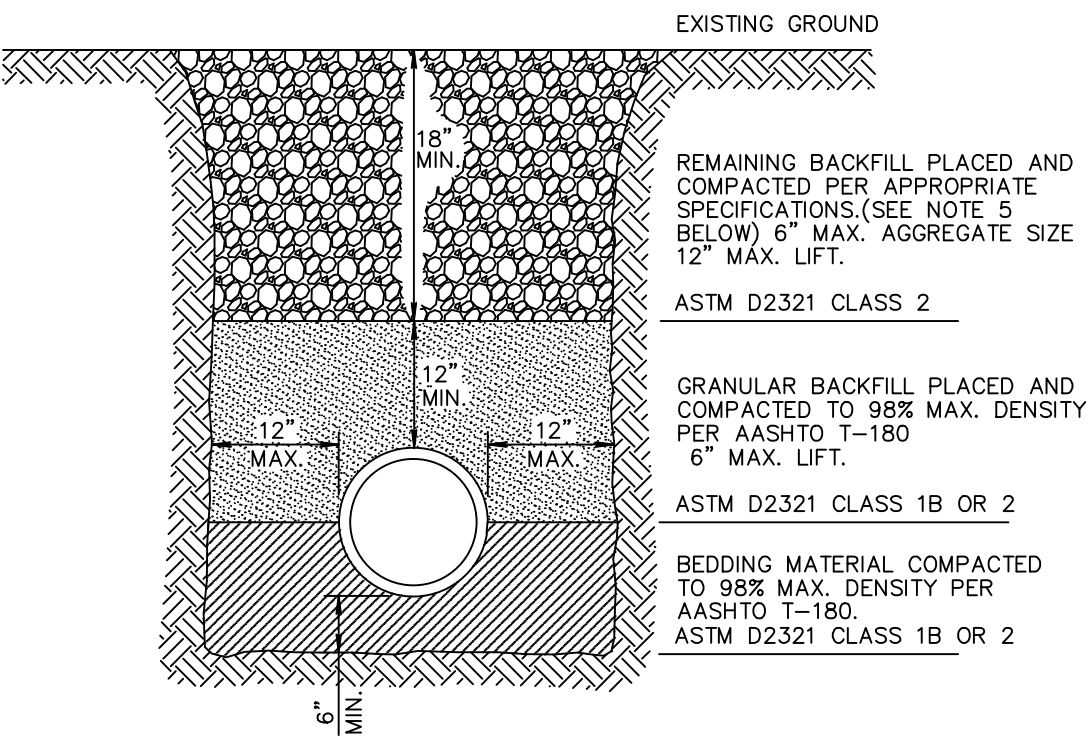

TYPICAL TRENCH
DETAIL

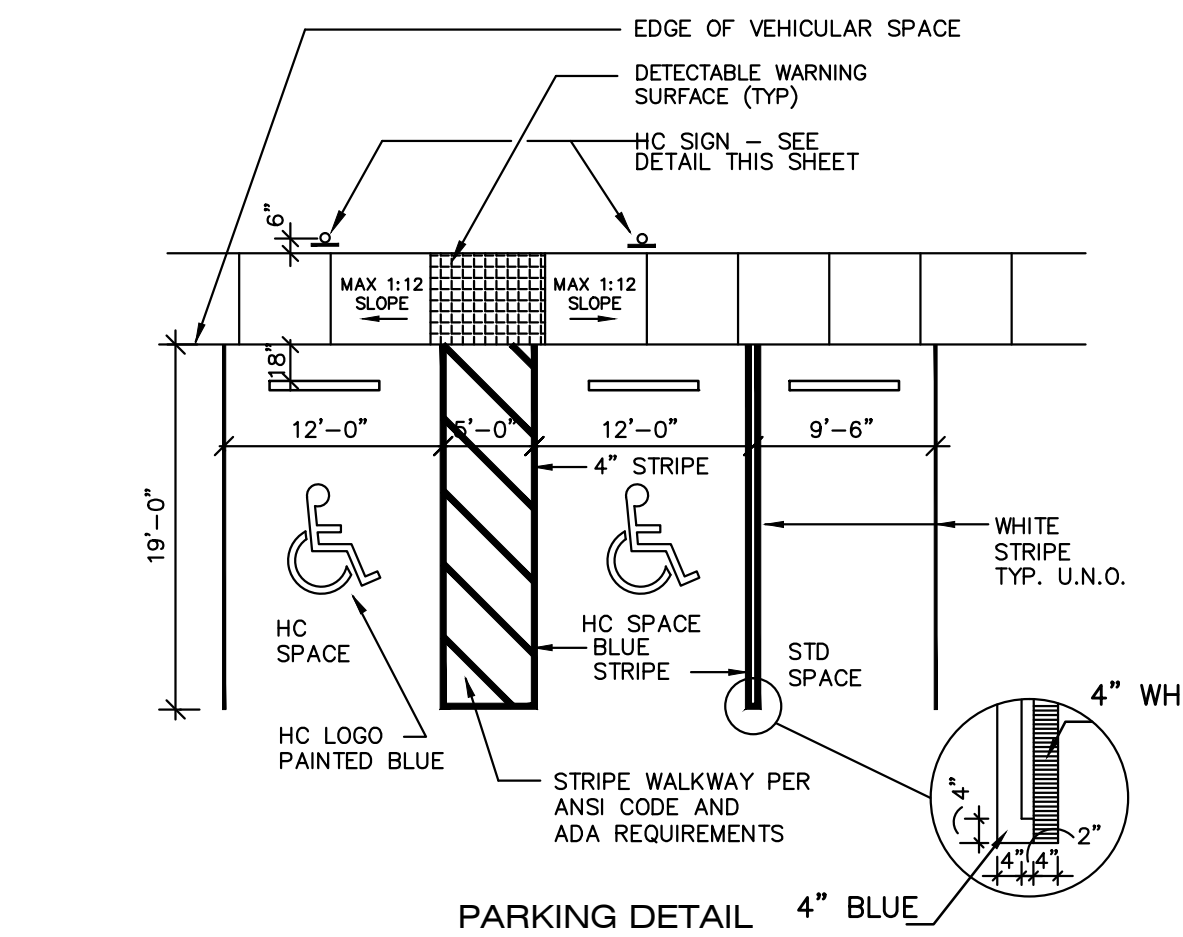

PARKING DETAIL 4" BLUE

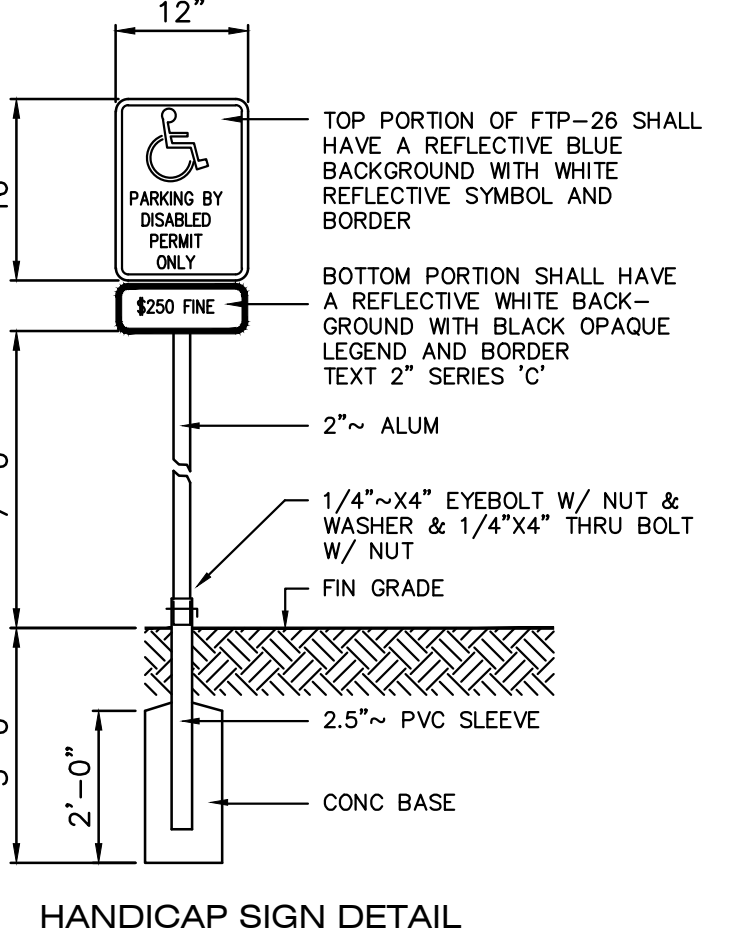

HANDICAP SIGN DETAIL

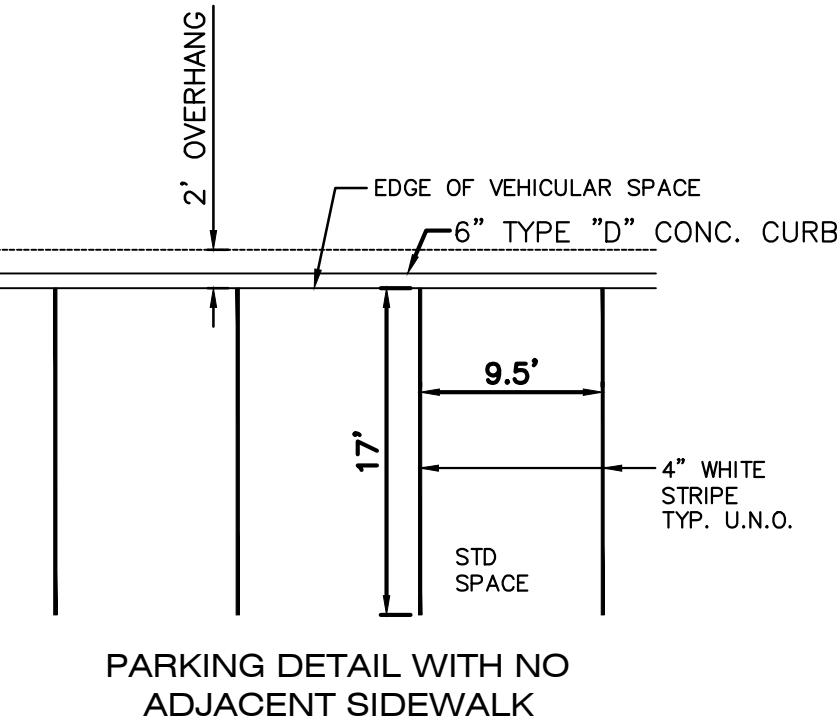

PARKING DETAIL WITH NO
ADJACENT SIDEWALK

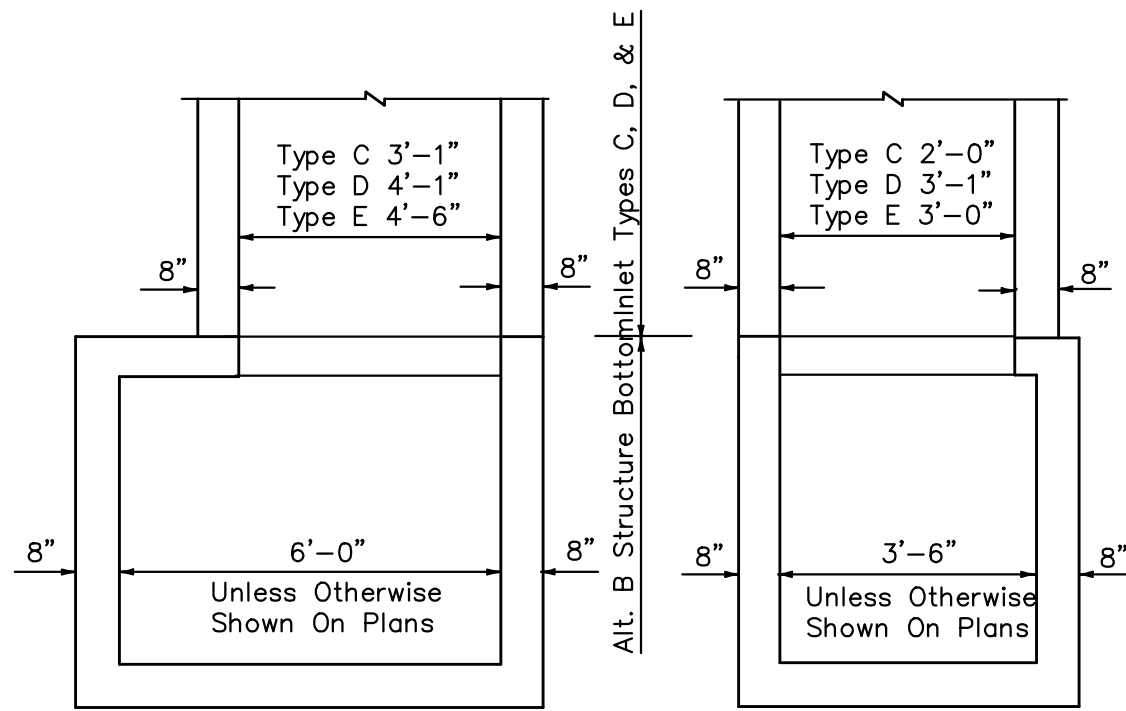

NOTE: Alt. B Structure Bottom Only. See Index No. 200

STRUCTURE BOTTOM FOR INLETS TYPE C, D & E
DITCH BOTTOM INLET

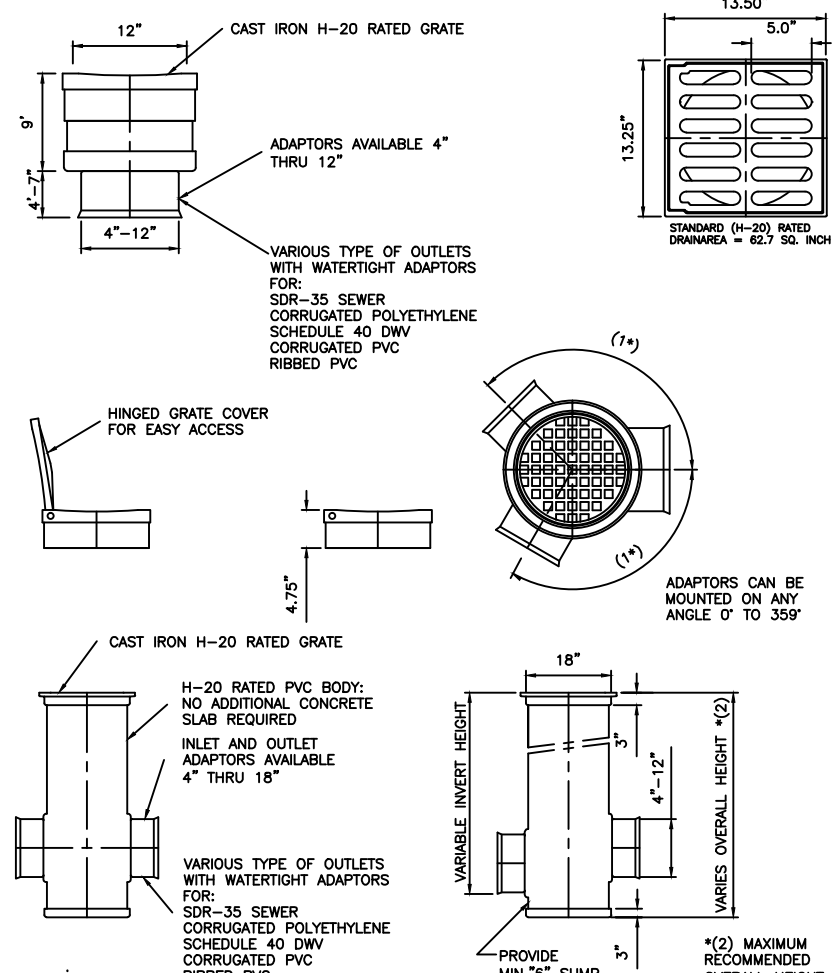

TYPE "YD" YARD DRAIN

18" YARD DRAIN BASIN ADS PRODUCTS CODE 28118AG

ON-SITE PAVING AND DRAINAGE SPECIFICATIONS:

- ALL ORGANIC OR DELETERIOUS MATERIAL SHALL BE REMOVED FROM WITHIN 5 FEET OF ANY EDGE OF PAVEMENT. ANY SUCH MATERIAL SHALL BE REPLACED BY APPROVED GRANULAR FILL WHICH SHALL BE PLACED AND IN ACCORDANCE WITH THE GEOTECHNICAL ENGINEERING REPORT FOR THE SITE.
- STABILIZED SUBGRADE SHALL HAVE A LIMEROCK BEARING RATIO (LBR) OF 40 AND SHALL BE COMPACTED TO 98% OF MAXIMUM DENSITY AS DETERMINED BY AASHTO T-180.
- LIMEROCK BASE COURSE SHALL CONFORM TO THE REQUIREMENTS OF SECTION 311 OF FLORIDA D.O.T. STANDARD SPECIFICATIONS. THE MINIMUM PERCENTAGE OF CARBONATES OF CALCIUM AND MAGNESIUM SHALL BE 70%, LIQUID LIMIT 35 PLASTICITY 6, MIN LBR 100 OR ACCEPTABLE FDOT PRODUCT APPROVAL.
- ASPHALTIC CONCRETE TYPE S-3 SHALL CONFORM TO THE REQUIREMENTS OF SECTION 331 OF FLORIDA D.O.T. STANDARD SPECIFICATIONS.
- PRIME COAT AND TACK COAT FOR BASE COURSES SHALL CONFORM TO THE REQUIREMENTS OF SECTIONS 300-1 THROUGH 300-7 OF FLORIDA D.O.T. STANDARD SPECIFICATIONS. PRIME COAT SHALL BE APPLIED AT A RATE OF 0.25 GALLONS PER SQUARE YARD AND TACK COAT AT A RATE OF 0.08 GALLONS PER SQUARE YARD UNLESS A VARIATION RATE IS APPROVED BY THE ENGINEER.
- ALL CONCRETE SHALL HAVE A MINIMUM COMPRESSIVE STRENGTH OF 3000 PSI AT 28 DAYS, EXCEPT DRAINAGE STRUCTURES.
- PRECAST CONCRETE MANHOLES AND CATCH BASINS SHALL MEET THE REQUIREMENTS OF A.S.T.M. SPECIFICATIONS C-478 AND 64T.
- CONCRETE FOR PRECAST MANHOLES AND CATCH BASINS SHALL HAVE MINIMUM COMPRESSIVE STRENGTH OF 4000 PSI AT 28 DAYS.
- REINFORCING STEEL FOR MANHOLES AND CATCH BASINS SHALL CONFORM TO A.S.T.M. SPECIFICATIONS A-615 AND A-305, LATEST REVISION. GRADE 60 STEEL SHALL BE USED FOR TOP AND BOTTOM SLABS.
- ALL RE-BAR SPLICES IN CONCRETE STRUCTURES SHALL HAVE A MINIMUM LAP OF 24 BAR DIAMETERS.
- ALL JOINTS IN CONCRETE STRUCTURES SHALL BE FINISHED WATER TIGHT.
- ALL SPACES AROUND PIPING ENTERING OR LEAVING MANHOLES AND CATCH BASINS SHALL BE COMPLETELY FILLED WITH 2:1 WATERPROOF, NON-SHRINKING CEMENT MORTAR.
- REINFORCED CONCRETE PIPE (RCP) SHALL CONFORM TO THE REQUIREMENTS OF A.S.T.M. SPECIFICATION C-76, FOR CLASS III WALL THICKNESS. REINFORCED CONCRETE PIPE, AND AS MODIFIED IN SECTION 941 OF FLORIDA D.O.T. STANDARD SPECIFICATION.
- CORRUGATED METAL PIPE SHALL CONFORM TO THE REQUIREMENTS OF SECTION 945 OF FLORIDA D.O.T. STANDARD SPECIFICATIONS.
- PVC DRAINAGE PIPE SHALL CONFORM TO THE REQUIREMENTS OF SECTION 945 OF FLORIDA D.O.T. STANDARD SPECIFICATIONS.
- HOPE PIPE SHALL BE ADS N-12 OR APPROVED EQUAL.
- ALL LABOR, MATERIALS AND METHODS OF CONSTRUCTION SHALL BE IN STRICT ACCORDANCE WITH THE MINIMUM ENGINEERING AND CONSTRUCTION STANDARDS ADOPTED BY CITY OF COCONUT CREEK PUBLIC WORKS. THE PLANS AND CONSTRUCTION SPECIFICATIONS, WHERE CONFLICTS OR OMISSIONS EXIST, THE CITY OF COCONUT CREEK PUBLIC WORKS STANDARDS SHALL DICTATE. SUBSTITUTIONS AND DEVIATIONS FROM PLANS AND SPECIFICATIONS SHALL BE PERMITTED ONLY WHEN WRITTEN APPROVAL HAS BEEN ISSUED BY THE ENGINEER.
- THE EXISTING ELEVATIONS SHOWN ON THE GRADING PLAN INDICATES THE ELEVATION AT THE POINT DEPICTED ONLY, AND SHOULD NOT BE INTERPRETED AS INDICATING THE ELEVATIONS OF ANY OTHER POINT. THESE EXISTING ELEVATIONS ARE IN NO WAY AN INDICATOR OF SURFACE OR SUBSURFACE SOIL CONDITIONS.
- BITUMINOUS COATING REQUIRED FOR ALL CORRUGATED METAL PIPE (CMP).

PAVEMENT MARKING AND SIGNAGE SPECIFICATIONS:

- ALL SIGNING AND PAVEMENT MARKINGS SHALL BE INSTALLED IN ACCORDANCE WITH BROWARD COUNTY PUBLIC WORKS TRAFFIC ENGINEERING STANDARDS.
- ALL THERMOPLASTIC PAVEMENT MARKINGS SHALL BE APPLIED IN ACCORDANCE WITH FLORIDA DEPARTMENT OF TRANSPORTATION STANDARD SPECIFICATIONS FOR ROAD AND BRIDGE CONSTRUCTION.
- ALL EXISTING PAVEMENT MARKINGS IN CONFLICT WITH PROPOSED DESIGN SHALL BE REMOVED. METHOD OF REMOVAL TO BE APPROVED BY THE ENGINEER PRIOR TO ANY WORK IN THIS AREA.
- PROVIDE FOR TWO (2) BLUE REFLECTIVE PAVEMENT MARKERS IN THE CENTER OF THE DRIVE LANE ADJACENT TO EACH FIRE HYDRANT.
- PROVIDE FOR ONE (1) WHITE REFLECTIVE PAVEMENT MARKER IN THE CENTER OF THE DRIVE LANE ADJACENT TO EACH GATE VALVE.
- ALL PAVEMENT MARKING AND SIGNING DAMAGED DURING CONSTRUCTION, SHALL BE RESTORED TO BROWARD COUNTY TRAFFIC ENGINEERING STANDARD (CURRENT EDITION)
- PAVEMENT MARKINGS AND GEOMETRICS SHALL BE IN ACCORDANCE WITH OF MANUAL OF UNIFORM TRAFFIC CONTROL DEVICES FOR STREETS AND HIGHWAYS AND BROWARD COUNTY STANDARDS.

ON-SITE GRADING SPECIFICATIONS

- SITE GRADING TO INCLUDE ROUGH GRADING, PAD GRADING, FINE GRADING AND FINAL LANDSCAPE AREA GRADING.

EROSION CONTROL

- STABILIZATION PRACTICES

LAKE BANKS AND FILL STOCKPILES WHERE ADJACENT CONSTRUCTION ACTIVITY CEASES FOR AT LEAST 21 DAYS WILL BE STABILIZED BY SEEDING AND MULCHING IN ACCORDANCE WITH THE FLORIDA DEPARTMENT OF TRANSPORTATION STANDARD SPECIFICATIONS FOR ROAD AND BRIDGE CONSTRUCTION 2000, SECTION 570. SEED AND MULCH SHALL BE APPLIED NO LATER THAN 14 DAYS FROM THE LAST CONSTRUCTION ACTIVITY IN THE AREA.

- PERMANENT STABILIZATION

ALL LANDSCAPING, INCLUDING SODDING, SHALL BE INSTALLED ON THE PERIMETER LANDSCAPE BERMS IN ACCORDANCE WITH THE APPROVED LANDSCAPE PLAN WITHIN 14 DAYS OF THE LAST CONSTRUCTION ACTIVITY IN THE LANDSCAPE BUFFER AREAS.

- STRUCTURAL PRACTICES

TEMPORARY SVALES SHALL BE CONSTRUCTED AT THE TOP OF BANK OF THE LAKE AND AT THE SITE PERIMETER TO PREVENT DIRECT RUNOFF FROM THE SITE. A SILTATION FENCE SHALL BE INSTALLED ALONG ALL PROPERTY LINES AT ALL TIMES DURING CONSTRUCTION ACTIVITIES. A WINDSCREEN SHALL BE INSTALLED ALONG ALL PROPERTY LINES AS DEEMED NECESSARY BY THE OWNER DURING THE CONSTRUCTION PROCESS TO REDUCE WINDBLOWN EROSION.

- OFF-SITE VEHICLE TRACKING

A STABILIZED CONSTRUCTION ENTRANCE CONSISTING OF MINIMUM 4" COMPACTED LIMEROCK BASE WILL BE CONSTRUCTED AS SOON AS CONSTRUCTION STARTS TO REDUCE THE AMOUNT OF VEHICLE TRACKING FROM THE SITE. THE PAVED STREET ADJACENT TO THE CONSTRUCTION ENTRANCE WILL BE SWEEPED ON A REGULAR BASIS TO REMOVE ANY ACCUMULATION OF DIRT OR ROCKS WHICH HAVE BEEN TRACKED FROM THE SITE. ALL DUMP TRUCKS BRINGING MATERIAL TO, OR LEAVING THE SITE WILL BE COVERED WITH A TARPULIN.

- EROSION AND SEDIMENT CONTROL, INSPECTION AND MAINTENANCE PRACTICES

- ALL CONTROL MEASURES WILL BE INSPECTED AT LEAST ONCE WEEKLY AND FOLLOWING ANY STORM EVENT GREATER THAN 1/2".
- REPAIRS WILL BE COMPLETED WITHIN 24 HOURS.
- THE LAKE BANK AND PERIMETER SVALES WILL BE INSPECTED REGULARLY AND REGRADED AS NECESSARY TO REMOVE THE BUILT UP SEDIMENT.
- TEMPORARY SEED AND MULCH AREAS AND PERMANENT SOD AREAS WILL BE INSPECTED REGULARLY FOR BARE SPOTS AND TO ENSURE ADEQUATE GROWTH.
- TURBIDITY SCREENS AND WINDSCREENS SHALL BE INSPECTED REGULARLY, AND REPAIRED AS NECESSARY.

SDA **SHAH DROTOS**
& ASSOCIATES

ENGINEERING AUTH. NO. 5634 SURVEYING LIC. NO. LB-6456
3410 N. Andrews Avenue Ext. • Pompano Beach, FL 33064
PH: 954-943-9433 • FAX: 954-783-4754

ENGINEERING
SURVEYING
PLANNING

FOR THE FIRM, BY:

JAMES DROTOS P.E.
FLA. P.E. No. 35505

CE5

KENNETH R. CARLSON - ARCHITECT, P.A.

1002 E. NEWPORT CENTER DR. SUITE 101
DEERFIELD BEACH, FLORIDA 33442
PH. (954) 427 - 8848
e-mail: kencarlson.com

Revisions:
1.
2.
3.
4.
5.
6.
7.
8.
9.
10.
11.
12.
13.
14.
15.
16.
17.
18.
19.
20.
21.
22.
23.
24.
25.
26.
27.
28.
29.
30.
31.
32.
33.
34.
35.
36.
37.
38.
39.
40.
41.
42.
43.
44.
45.
46.
47.
48.
49.
50.
51.
52.
53.
54.
55.
56.
57.
58.
59.
60.
61.
62.
63.
64.
65.
66.
67.
68.
69.
70.
71.
72.
73.
74.
75.
76.
77.
78.
79.
80.
81.
82.
83.
84.
85.
86.
87.
88.
89.
90.
91.
92.
93.
94.
95.
96.
97.
98.
99.
100.
101.
102.
103.
104.
105.
106.
107.
108.
109.
110.
111.
112.
113.
114.
115.
116.
117.
118.
119.
120.
121.
122.
123.
124.
125.
126.
127.
128.
129.
130.
131.
132.
133.
134.
135.
136.
137.
138.
139.
140.
141.
142.
143.
144.
145.
146.
147.
148.
149.
150.
151.
152.
153.
154.
155.
156.
157.
158.
159.
160.
161.
162.
163.
164.
165.
166.
167.
168.
169.
170.
171.
172.
173.
174.
175.
176.
177.
178.
179.
180.
181.
182.
183.
184.
185.
186.
187.
188.
189.
190.
191.
192.
193.
194.
195.
196.
197.
198.
199.
200.
201.
202.
203.
204.
205.
206.
207.
208.
209.
210.
211.
212.
213.
214.
215.
216.
217.
218.
219.
220.
221.
222.
223.
224.
225.
226.
227.
228.
229.
230.
231.
232.
233.
234.
235.
236.
237.
238.
239.
240.
241.
242.
243.
244.
245.
246.
247.
248.
249.
250.
251.
252.
253.
254.
255.
256.
257.
258.
259.
260.
261.
262.
263.
264.
265.
266.
267.
268.
269.
270.
271.
272.
273.
274.
275.
276.
277.
278.
279.
280.
281.
282.
283.
284.
285.
286.
287.
288.
289.
290.
291.
292.
293.
294.
295.
296.
297.
298.
299.
300.
301.
302.
303.
304.
305.
306.
307.
308.
309.
310.
311.
312.
313.
314.
315.
316.
317.
318.
319.
320.
321.
322.
323.
324.
325.
326.
327.
328.
329.
330.
331.
332.
333.
334.
335.
336.
337.
338.
339.
340.
341.
342.
343.
344.
345.
346.
347.
348.
349.
350.
351.
352.
353.
354.
355.
356.
357.
358.
359.
360.
361.
362.
363.
364.
365.
366.
367.
368.
369.
370.
371.
372.
373.
374.
375.
376.
377.
378.
379.
380.
381.
382.
383.
384.
385.
386.
387.
388.
389.
390.
391.
392.
393.
394.
395.
396.
397.
398.
399.
400.
401.
402.
403.
404.
405.
406.
407.
408.
409.
410.
411.
412.
413.
414.
415.
416.
417.
418.
419.
420.
421.
422.
423.
424.
425.
426.
427.
428.
429.
430.
431.
432.
433.
434.
435.
436.
437.
438.
439.
440.
441.
442.
443.
444.
445.
446.
447.
448.
449.
450.
451.
452.
453.
454.
455.
456.
457.
458.
459.
460.
461.
462.
463.
464.
465.
466.
467.
468.
469.
470.
471.
472.
473.
474.
475.
476.
477.
478.
479.
480.
481.
482.
483.
484.
485.
486.
487.
488.
489.
490.
491.
492.
493.
494.
495.
496.
497.
498.
499.
500.
501.
502.
503.
504.
505.
506.
507.
508.
509.
510.
511.
512.
513.
514.
515.
516.
517.
518.
519.
520.
521.
522.
523.
524.
525.
526.
527.
528.
529.
530.
531.
532.
533.
534.
535.
536.
537.
538.
539.
540.
541.
542.
543.
544.
545.
546.
547.
548.
549.
550.
551.
552.
553.
554.
555.
556.
557.
558.
559.
560.
561.
562.
563.
564.
565.
566.
567.
568.
569.
570.
571.
572.
573.
574.
575.
576.
577.
578.
579.
580.
581.
582.
583.
584.
585.
586.
587.
588.
589.
590.
591.
592.
593.
594.
595.
596.
597.
598.
599.
600.
601.
602.
603.
604.
605.
606.
607.
608.
609.
610.
611.
612.
613.
614.
615.
616.
617.
618.
619.
620.
621.
622.
623.
624.
625.
626.
627.
628.
629.
630.
631.
632.
633.
634.
635.
636.
637.
638.
639.
640.
641.
642.
643.
644.
645.
646.
647.
648.
649.
650.
651.
652.
653.
654.
655.
656.
657.
658.
659.
660.
661.
662.
663.
664.
665.
666.
667.
668.
669.
670.
671.
672.
673.
674.
675.
676.
677.
678.
679.
680.
681.
682.
683.
684.
685.
686.
687.
688.
689.
690.
691.
692.
693.
694.
695.
696.
697.
698.
699.
700.
701.
702.
703.
704.
705.
706.
707.
708.
709.
710.
711.
712.
713.
714.
715.
716.
717.
718.
719.
720.
721.
722.
723.
724.
725.
726.
727.
728.
729.
730.
731.
732.
733.
734.
735.
736.
737.
738.
739.
740.
741.
742.
743.
744.
745.
746.
747.
748.
749.
750.
751.
752.
753.
754.
755.
756.
757.
758.
759.
760.
761.
762.
763.
764.
765.
766.
767.
768.
769.
770.
771.
772.
773.
774.
775.
776.
777.
778.
779.
780.
781.
782.
783.
784.
785.
786.
787.
788.
789.
790.
791.
792.
793.
794.
795.
796.
797.
798.
799.
800.
801.
802.
803.
804.
805.
806.
807.
808.
809.
810.
811.
812.
813.
814.
815.
816.
817.
818.
819.
820.
821.
822.
823.
824.
825.
826.
827.
828.
829.
830.
831.
832.
833.
834.
835.
836.
837.
838.
839.
840.
841.
842.
843.
844.
845.
846.
847.
848.
849.
850.
851.
852.
853.
854.
855.
856.
857.
858.
859.
860.
861.
862.
863.
864.
865.
866.
867.
868.
869.
870.
871.
872.
873.
874.
875.
876.
877.
878.
879.
880.
881.
882.
883.
884.
885.
886.
887.
888.
889.
890.
891.
892.
893.
894.
895.
896.
897.
898.
899.
900.
901.
902.
903.
904.
905.
906.
907.
908.
909.
910.
911.
912.
913.
914.
915.
916.
917.
918.
919.
920.
921.
922.
923.
924.
925.
926.
927.
928.
929.
930.
931.
932.
933.
934.
935.
936.
937.
938.
939.
940.
941.
942.
943.
944.
945.
946.
947.
948.
949.
950.
951.
952.
953.
954.
955.

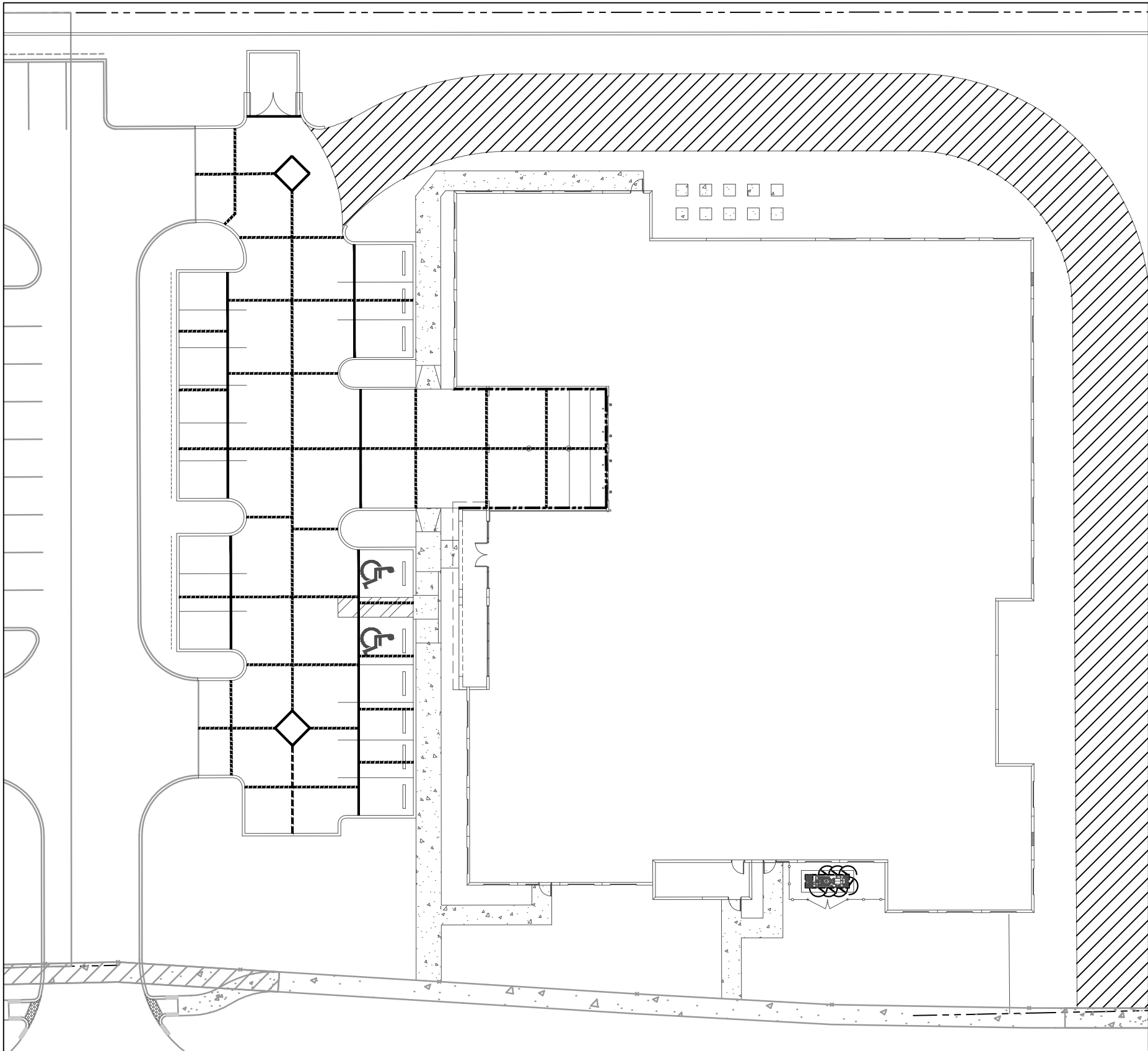

SCALE: 1"=30'

- LEGEND**
- EXPANSION JOINT
 - CONSTRUCTION JOINT
 - CONTROL JOINT

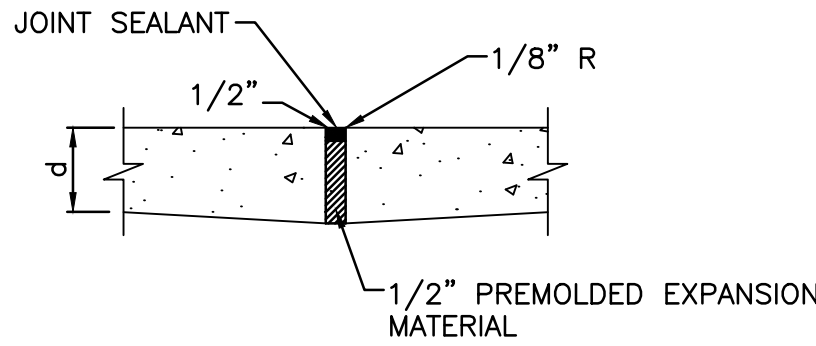

EXPANSION JOINT

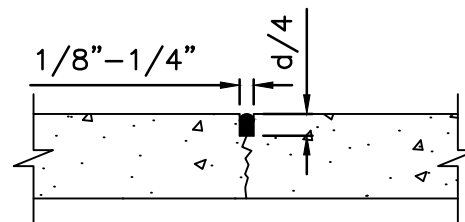

TRANSVERSE CONTRACTION OR
LONGITUDINAL SAWCUT JOINT. FILL
WITH JOINT SEALANT

CONTROL JOINT

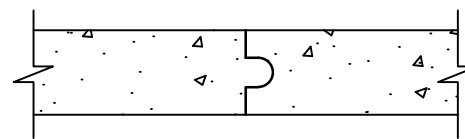

LONGITUDINAL KEYWAY
CONSTRUCTION JOINT FOR
PAVEMENT 6 INCHES OR GREATER.
STRAIGHT BUTT TYPE JOINT USED
FOR 5 INCH PAVEMENTS OR LESS

CONSTRUCTION JOINT

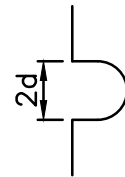

DOMINION STORAGE
BANKS ROAD & COCONUT CREEK PARKWAY
MARGATE, FLORIDA

KENNETH R. CARLSON - ARCHITECT, P.A.
1002 E. NEWPORT CENTER DR. SUITE 101
DEERFIELD BEACH, FLORIDA 33442
PH. (954) 427 - 8848
FAX (954) 427 - 9929
e-mail: kenc@kencarlson.com

Revisions:	

DRAWN BY: MFG	
CHECKED BY: JFD	
DATE: 2/16/15	
SCALE: AS NOTED	
PROJECT # 15016	
CAD DWG FILE:	

AR12546
KENNETH R. CARLSON

SDA **SHAH**
& ASSOCIATES **DROTOS**

ENGINEERING AUTH. NO. 5634 SURVEYING LIC. NO. LB-6456
3410 N. Andrews Avenue Ext. • Pompano Beach, FL. 33064
PH: 954-943-9433 • FAX: 954-783-4754

ENGINEERING
SURVEYING
PLANNING

FOR THE FIRM, BY:

JAMES DROTOS P.E.
FLA. P.E. No. 35505

1. SANITARY SEWERS AND FORCE MAINS SHOULD CROSS UNDER WATER MAINS WHENEVER POSSIBLE. SANITARY SEWERS AND FORCE MAINS CROSSING WATER MAINS SHALL BE LAID TO PROVIDE A MINIMUM VERTICAL DISTANCE OF 18 INCHES BETWEEN THE INVERT OF THE UPPER PIPE AND THE CROWN OF THE LOWER PIPE WHENEVER POSSIBLE.
2. WHERE SANITARY SEWERS OR FORCE MAINS MUST CROSS A WATER MAIN WITH LESS THAN 18 INCHES VERTICAL DISTANCE, BOTH THE SEWER AND THE WATER MAIN SHALL BE CONSTRUCTED OF DUCTILE IRON PIPE (D.I.P.) AT THE CROSSING. SUFFICIENT LENGTHS OF D.I.P. MUST BE USED TO PROVIDE A MINIMUM SEPARATION OF 10 FEET BETWEEN TWO JOINTS. ALL JOINTS ON THE WATER MAIN WITHIN 20 FEET OF THE CROSSING MUST BE MECHANICALLY RESTRAINED. A MINIMUM VERTICAL CLEARANCE OF 6 INCHES MUST BE MAINTAINED AT ALL CROSSING.
3. ALL CROSSINGS SHOULD BE ARRANGED SO THAT THE SEWER PIPE JOINTS AND THE WATER MAIN PIPE JOINTS ARE EQUIDISTANT FROM THE POINT OF CROSSING (PIPES CENTERED ON CROSSING).
4. WHERE A NEW PIPE CONFLICTS WITH AN EXISTING PIPE WITH LESS THAN 18 INCHES VERTICAL CLEARANCE, THE NEW PIPE SHALL BE ARRANGED TO MEET THE CROSSING REQUIREMENTS ABOVE.
5. A MINIMUM 10 FOOT HORIZONTAL SEPARATION SHALL BE MAINTAINED BETWEEN ANY TYPE OF SEWER AND WATER MAIN PARALLEL INSTALLATIONS WHENEVER POSSIBLE.
6. IN CASES WHERE IT IS NOT POSSIBLE TO MAINTAIN A 10 FOOT HORIZONTAL SEPARATION, THE WATER MAIN MUST BE LAID IN A SEPARATE TRENCH OR ON AN UNDISTURBED EARTH SHELVE LOCATED ON ONE SIDE OF THE SEWER OR FORCE MAIN AT SUCH AN ELEVATION THAT THE BOTTOM OF THE WATER MAIN IS AT LEAST 18 INCHES ABOVE THE TOP OF THE SEWER.
7. WHERE IT IS NOT POSSIBLE TO MAINTAIN A VERTICAL DISTANCE OF 18 INCHES IN PARALLEL INSTALLATIONS, THE WATER MAIN SHALL BE CONSTRUCTED OF D.I.P. AND THE SANITARY SEWER OR THE FORCE MAIN SHALL BE CONSTRUCTED OF D.I.P. WITH A MINIMUM VERTICAL DISTANCE OF 6 INCHES. THE WATER MAIN SHOULD ALWAYS BE ABOVE THE SEWER. JOINTS ON THE WATER MAIN SHALL BE LOCATED AS FAR APART AS POSSIBLE FROM JOINTS ON THE SEWER OR FORCE MAIN (STAGGERED JOINTS).
8. ALL D.I.P. SHALL BE CLASS 50 OR HIGHER, ADEQUATE PROTECTIVE MEASURES AGAINST CORROSION SHALL BE USED AS DETERMINED BY THE DESIGN.

1. HYDROSTATIC TESTING: HYDROSTATIC TESTING OF WATER SERVICE LINES SHALL BE DONE IN CONJUNCTION WITH THE TESTING OF THE LATERAL OR MAIN LINE. NO ADDITIONAL LEAKAGE ALLOWANCE WILL BE MADE FOR SERVICE LINES.
2. STERILIZATION: STERILIZATION OF SERVICE LINES SHALL BE DONE IN CONJUNCTION WITH THE STERILIZATION OF THE LATERAL OR THE MAIN LINE. SUFFICIENT SAMPLING POINTS SHALL BE TAKEN FROM SERVICE LINE CONNECTIONS TO ASSURE UNIFORM RESULTS THROUGHOUT THE SYSTEM BEING TESTED.

ALL FIRE LINES TO BE INSTALLED AND TESTED PER N.F.P.A. 24 CODE. CONTRACTOR TO TAKE NOTE THAT PRESSURE TEST ON THIS LINE WILL BE AT 250 P.S.I., AND PIPE AND VALVES SHOULD MEET THIS REQUIREMENT.

1. ALL CONSTRUCTION AND MATERIALS TO BE IN ACCORDANCE WITH THE CITY OF MARGATE, WATER AND WASTE WATER SPECIFICATIONS.
2. P.V.C. WATER MAIN TO BE 1120 S.D.R. 18 CONFORMING TO A.N.S.I. / A.W.W.A. C-900-89 WITH A MINIMUM COVER OF 36".
3. DUCTILE IRON WATER MAIN PIPE SHALL CONFORM TO THE REQUIREMENTS OF A.N.S.I./ A.W.W.A. C-151/A 21.51-02

WATER MAINS SHALL BE TESTED IN ACCORDANCE WITH A.N.S.I. / A.W.W.A. STANDARDS C-600-05

1. HYDROSTATIC TESTS SHALL BE CONDUCTED AS FOLLOWS:
AFTER A NEW PRESSURE MAIN HAS BEEN LAID AND BACKFILLED, IT SHALL BE PUMPED TO A PRESSURE OF 150 P.S.I. AND SHALL NOT VARY BY MORE THAN ± 5 P.S.I. FOR THE DURATION OF THE TEST. ALL VISIBLE LEAKS SHALL BE STOPPED BY APPROVED METHODS.

A LEAKAGE TEST SHALL THEN BE CONDUCTED AT THE ABOVE MENTIONED PRESSURE AND NO INSTALLATION WILL BE ACCEPTABLE BY THE ENGINEER UNTIL THE LEAKAGE IS LESS THAN THE NUMBER OF GALLONS PER HOUR AS DETERMINED BY THE FOLLOWING FORMULA:

$$Q = LD \times \text{SQUARE ROOT OF } P/148,000$$

Q = QUANTITY OF MAKEUP WATER (IN GALLONS PER HOUR)
L = LENGTH OF PIPE SECTION BEING TEST (IN FEET)
D = NOMINAL DIAMETER OF THE PIPE (IN INCHES)
P = AVERAGE TEST PRESSURE, IN POUNDS PER SQUARE INCH.

PIPE SHALL BE TESTED UNDER CONSTANT PRESSURE OF 150 P.S.I. FOR A MINIMUM TEST PERIOD OF 2 HOURS AND SHALL NOT EXCEED THE LEAKAGE REQUIREMENTS AS PER A.N.S.I./A.W.W.A. SPECIFICATIONS OF C-600-05

2. STERILIZATION SHALL BE PERFORMED AFTER E. WATER MAINS HAVE SATISFIED THE LEAKAGE REQUIREMENTS. THE WATER MAINS SHALL BE FLUSHED THROUGH OPENINGS OF THE REQUIRED SIZE AS DETAILED IN A.N.S.I. / A.W.W.A. STANDARD C-651-05. THE MAIN SHALL THEN BE STERILIZED IN ACCORDANCE WITH THE PROVISIONS OF THE APPLICABLE SECTIONS OF THE ABOVE NAMED SPECIFICATIONS, ON MAIN BREAKS, CUT-INS, ETC. A LIBERAL APPLICATION OF CALCIUM HYPOCHLORITE SHALL BE MADE.

MAINS SHALL NOT BE PUT INTO DOMESTIC SERVICE UNTIL AFTER THE NECESSARY BACTERIOLOGICAL SAMPLES HAVE BEEN APPROVED BY THE APPLICABLE REGULATORY AGENCIES.

ENGINEERING AUTH. NO. 5634 SURVEYING LIC. NO. LB-6456
3410 N. Andrews Avenue Ext. • Pompano Beach, Fl. 33064
PH: 954-943-9433 • FAX: 954-783-4754

FOR THE FIRM, BY:

JAMES DROTOS P.E.
FLA. P.E. No. 35505

KENNETH R. CARLSON - ARCHITECT, P.A.

1002 E. NEWPORT CENTER DR. SUITE 101

DEERFIELD BEACH, FLORIDA 33442 AA C001878

Tel.: (934) 427-0040
 e-mail: kenc@kencarlson.com

Revisions:

DRAWN BY: MFG
CHECKED BY: JFD
DATE: 2/16/15
SCALE: AS NOTED
PROJECT #: 15016
CAD DWG FILE:

KENNETH D. CAPICONI

AR12546

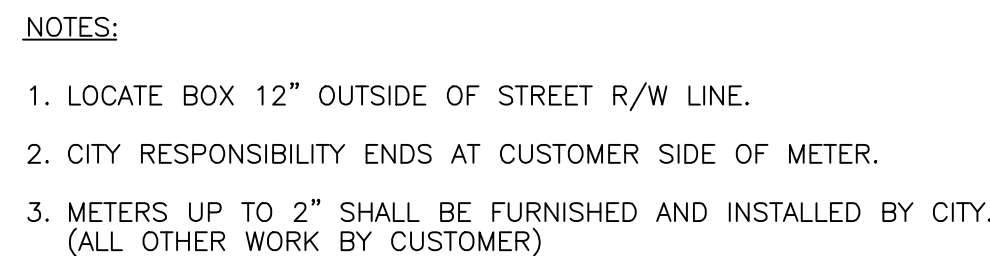

Diagram illustrating the installation of a manhole structure, showing the connection between a horizontal sewer main and a vertical water main.

Labels and Dimensions:

- FINISH GRADE**: Indicated at the top of the diagram.
- 30" MIN. COVER FOR DIP** and **36" MIN. COVER FOR P.V.C.**: Vertical dimensions for the cover over the dip.
- WATER MAIN OR OTHER UTILITY**: The vertical pipe being connected.
- 6" MIN.**: Dimension for the connection area.
- THE AMOUNT OF DEFLECTION PER PIPE JOINT SHALL NOT EXCEED 75% OF THE MAXIMUM DEFLECTION RECOMMENDED BY THE MANUFACTURER.**: Note regarding deflection.
- DISTANCE AS REQUIRED**: Dimension for the distance from the connection point to the next joint.
- SEWER MAIN, FORCE MAIN, OR REUSE MAIN**: The horizontal pipe being connected.
- DUCTILE IRON PIPE OR POLYVINYL CHLORIDE**: Material specification for the horizontal pipe.
- IRON PIPE**: Material specification for the vertical pipe.
- ONE LENGTH DUCTILE**: Dimension for the length of the ductile pipe section.
- RESTRAINED JOINT (D.I.P.) (MINIMUM 40')**: Dimension for the restrained joint length.
- SEWER MAIN, FORCE MAIN OR REUSE MAIN**: Label for the horizontal pipe section.
- TRANSITION COUPLING (MISSION OR EQUAL) WHEN SEWER OR FORCE MAIN IS POLYVINYL CHLORIDE (TYPICAL BOTH SIDES)**: Label for the coupling used to connect the pipes.
- RESTRAINED JOINTS**: Label for the joints in the horizontal pipe.
- DUCTILE IRON PIPE OR POLYVINYL CHLORIDE**: Material specification for the horizontal pipe.
- WATER MAIN OR UTILITY**: Label for the vertical pipe.
- M.J., D.I.P. (MIN. 12')**: Dimension for the mechanical joint length.
- M.J., D.I.P. (MIN. 16')**: Dimension for the mechanical joint length.
- M.J., D.I.P. (MIN. 12')**: Dimension for the mechanical joint length.

Legend:

- M.J.** = MECHANICAL JOINT
- D.I.P.** = DUCTILE IRON PIPE

All water main pipe, including fittings, installed on or after August 28, 2003, except pipe installed under a construction permit for which the Health Department received a complete application before August 28, 2003, shall be color coded or marked using blue as a predominant color to differentiate drinking water for reclaimed or there water. Underground plastic pipe shall be solid-white blue pipe, shall have a co-extruded blue external skin, or shall be white or black pipe with blue stripes. Aboveground pipe shall be painted blue. Aboveground rigid pipe or rigid concrete pipe shall have blue stripes applied to the pipe wall. Pipe, shaped during manufacturing of the pipe shall have continuous stripes that run parallel to the axis of the pipe, that are located at no greater than 90-degree intervals around the pipe, and that will remain intact during and after installation of the pipe. The pipe or pipe used for the stripe painting installation shall be painted blue. Painted blue pipe shall be continuous and run parallel to the axis of the pipe and that is located along the pipe, for pipes with an internal diameter of 24 inches or greater, tape or paint shall be applied in continuous lines along each side of the pipe as well as along the top of the pipe. Aboveground pipe at drinking water treatment plants shall be color coded and labeled in accordance with subsection 62-555.32(10), F.A.C., and all aboveground pipe shall be painted blue or shall be color coded or marked like underground pipe.

Subsection 62-555.320(10), F.A.C. reads as follows:

Color Coding of piping for Drinking Water Treatment Plants: All new or altered, aboveground piping for drinking water treatment plants shall be color coded and labeled as recommended in Section 2.14 of Recommended Standards for Water Works as incorporated into Rule 62-555.330, F.A.C. In addition, all under ground water main pipe that is installed at drinking water treatment plants on or after August 28, 2003, and that is conveying finished drinking water shall be color coded as required under subparagraph 62-555.330(2)(b)3, F.A.C. This subsection does not apply to drinking water treatment plant piping installed or altered under a construction permit for which the Department received a complete application before August 28, 2003.



NOTES:

1. SUCCESSIVE TAPS INTO THE WATER MAIN SHALL BE SPACED NOT LESS THAN 18" ON CENTER.
2. TAPS INTO CAST IRON WATER MAINS DO NOT REQUIRE A SERVICE CLAMP.
3. SERVICE PIPE SHALL BE SAME SIZE AS THE WATER METER USED EXCEPT THAT NO SERVICE PIPE SHALL BE SMALLER THAN 1".
4. APPROVED TYPE COPPER TUBING MAY BE USED IN PLACE OF PLASTIC.
5. FOR 1" SERVICE LINES, THE MINIMUM RADIUS SHALL BE 14"
FOR 1 1/2" OR 2" SERVICE LINES, THE MINIMUM RADIUS SHALL BE 21"

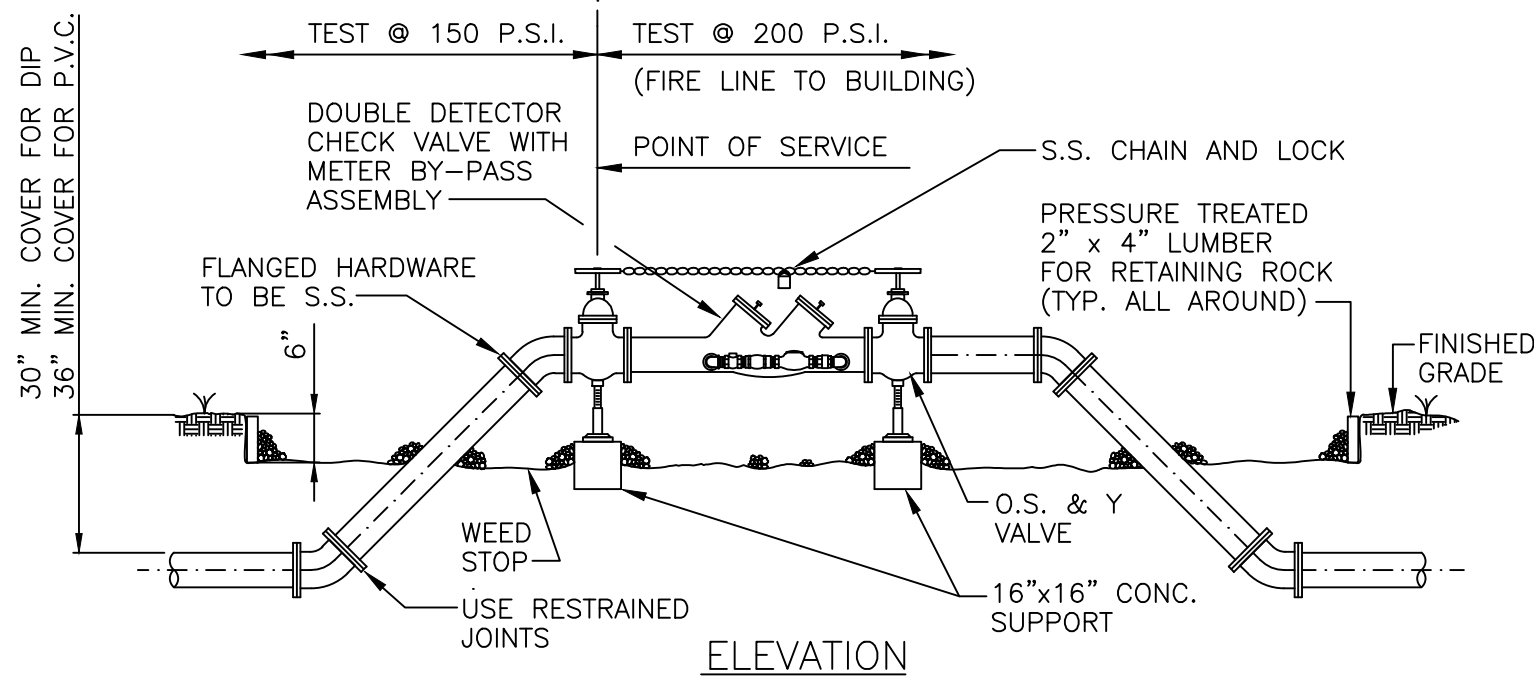
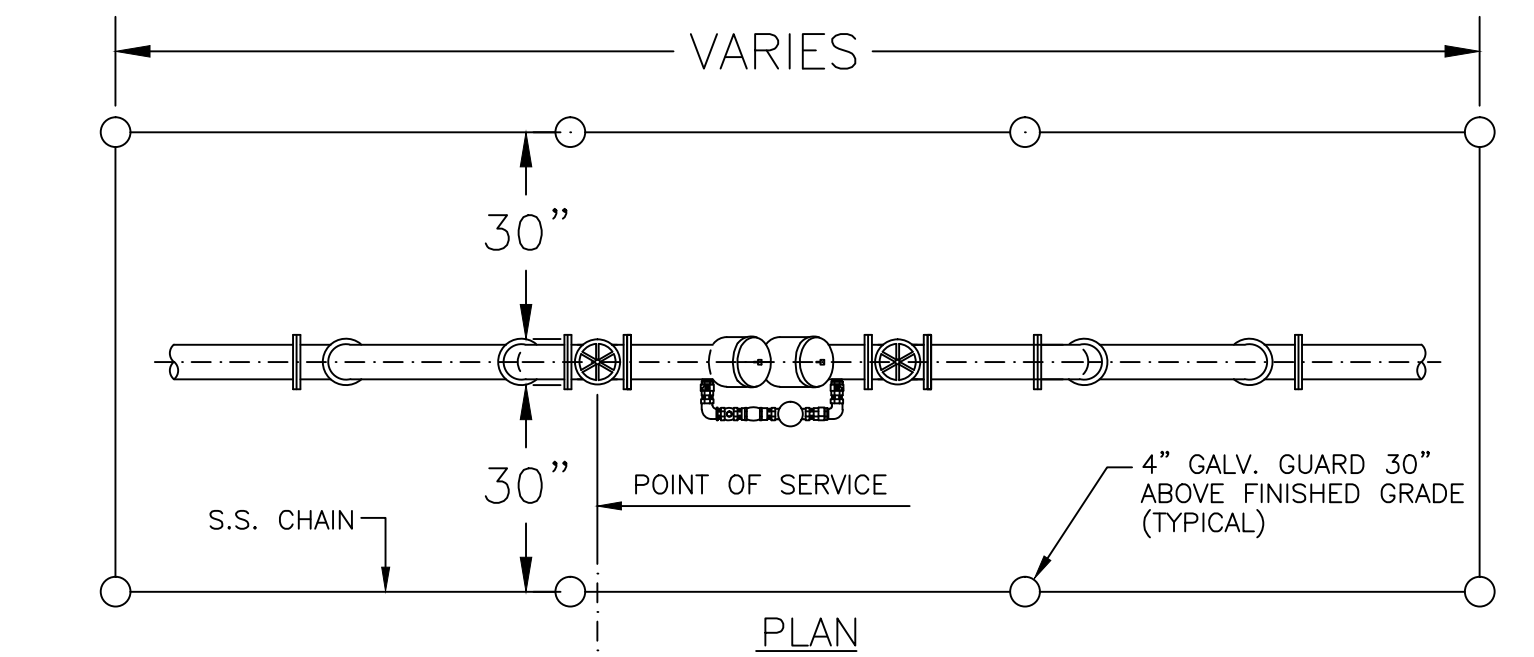

- NOTES:
1. ALL PIPING SHALL BE D.I.P. CL 50/52 AS APPLICABLE TO MIN. STANDARDS.
 2. ALL LOW FLOW METER PIPING SHALL BE BRASS OR COPPER
 3. PROTECTIVE 4" GALV. GUARD POSTS SHALL BE SPACED EVENLY APART AS SHOWN ABOVE OR IN ACCORDANCE WITH INSPECTORS DIRECTIONS. CHAIN SHALL BE LOOPED THROUGH EYELETS CAST IN CONCRETE TOP.
 4. PIPING AND ASSEMBLY SHALL BE PAINTED WITH LINEAR POLYURETHANE SYSTEM.
 5. USE 45° BENDS WHEN WORKING IS NOT LIMITED.

NON-TRAFFIC BACKFLOW PREVENTOR
DOUBLE CHECK VALVE
(PREFERRED METHOD)

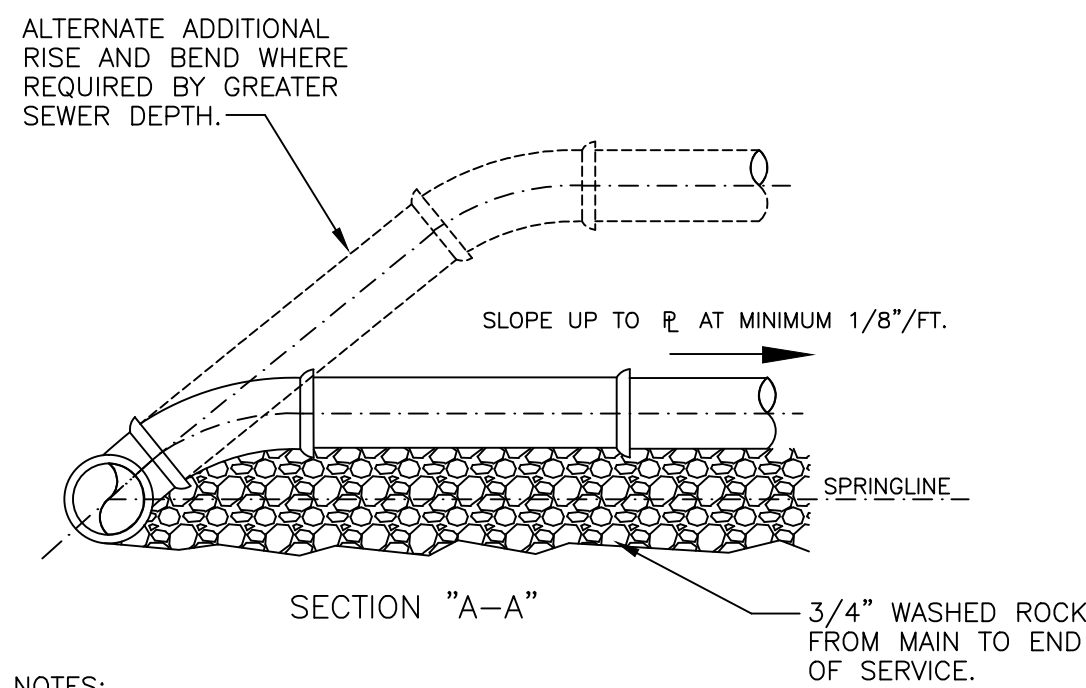
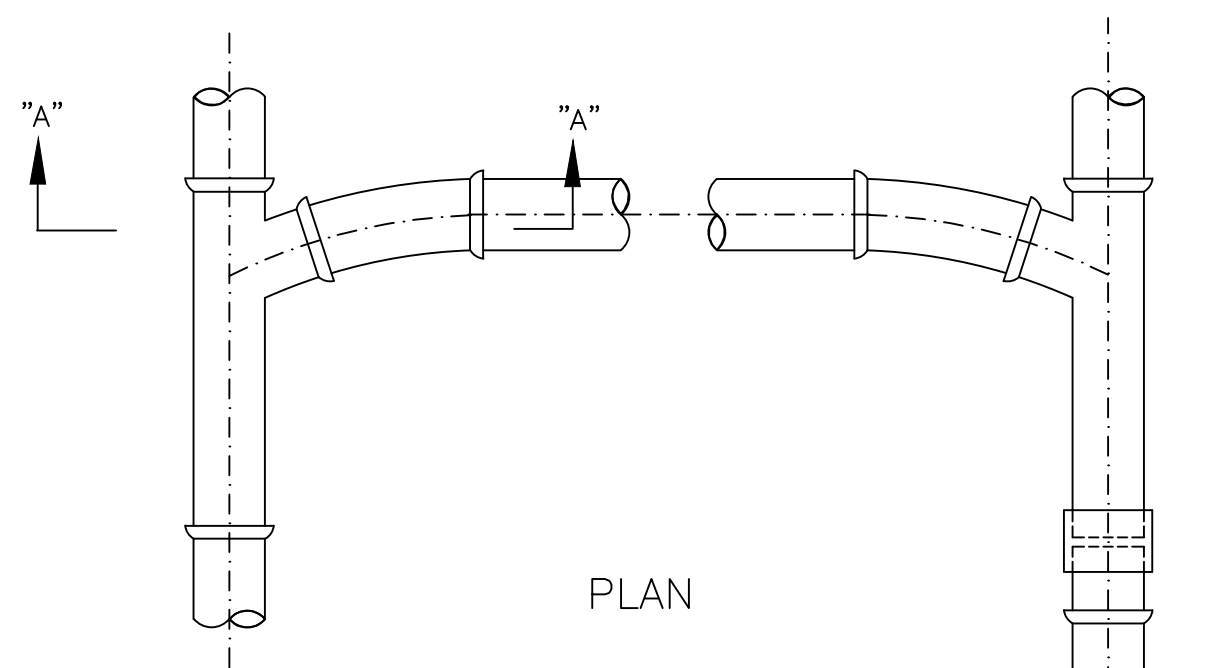

- NOTES:
1. SINGLE SERVICE CONNECTIONS SHALL USE 6" PIPE AND FITTINGS.
 2. DOUBLE SERVICE CONNECTIONS SHALL USE 6" PIPE AND FITTINGS.
 3. USE RISER CONNECTION WHEN INV. OF SEWER IS MORE THAN 7'-0" DEEP.

WYE
SERVICE CONNECTION

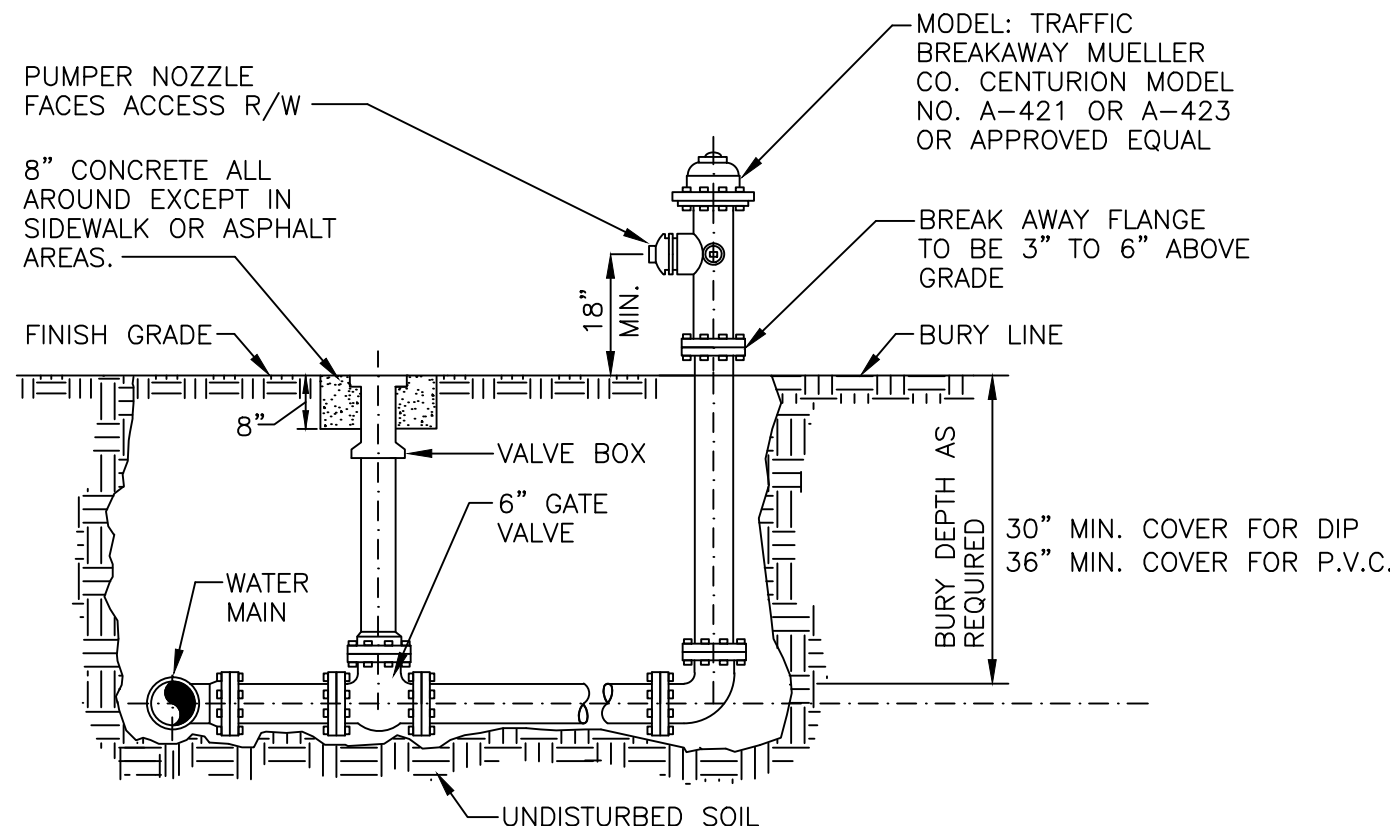
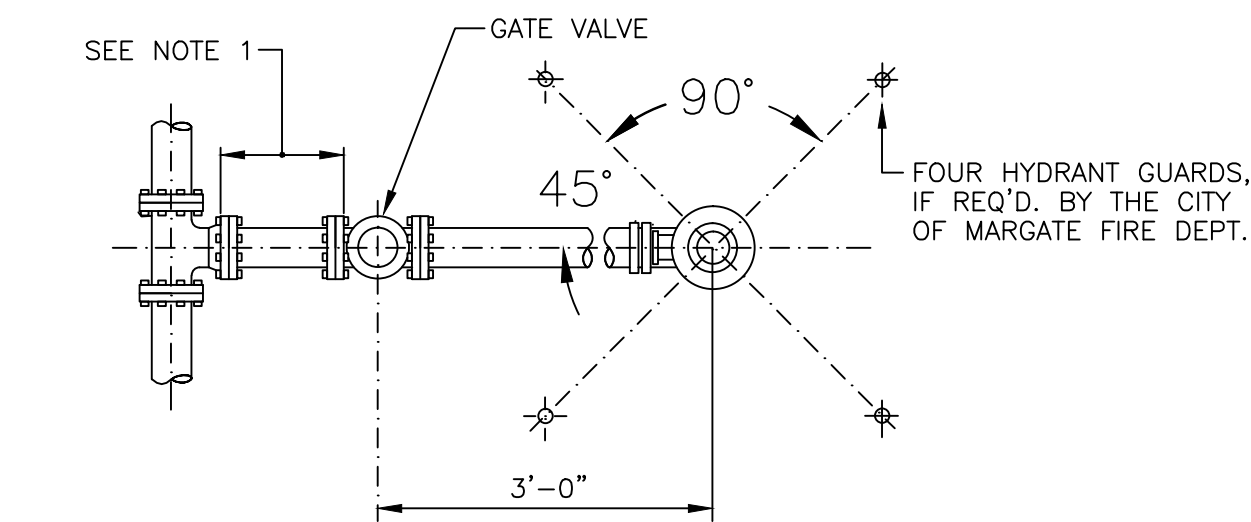

- NOTES:
1. ALL FIRE HYDRANTS SHALL BE DIRECTLY CONNECTED TO FIRE HYDRANT SERVICE LINES HAVING A STANDARD INSIDE DIA. OF NOT LESS THAN 6 INCHES.
 2. MAX. 500' DISTANCE BETWEEN FIRE HYDRANTS IN A SINGLE FAMILY RESIDENCE ZONING DISTRICTS OR RECREATIONAL AND OPEN SPACE DISTRICTS. MAX. 300' DISTANCE IN ALL OTHER ZONING DISTRICTS.
 3. USE RESTRAINT JOINTS FOR ENTIRE ASSEMBLY SHOWN.

FIRE HYDRANT DETAIL

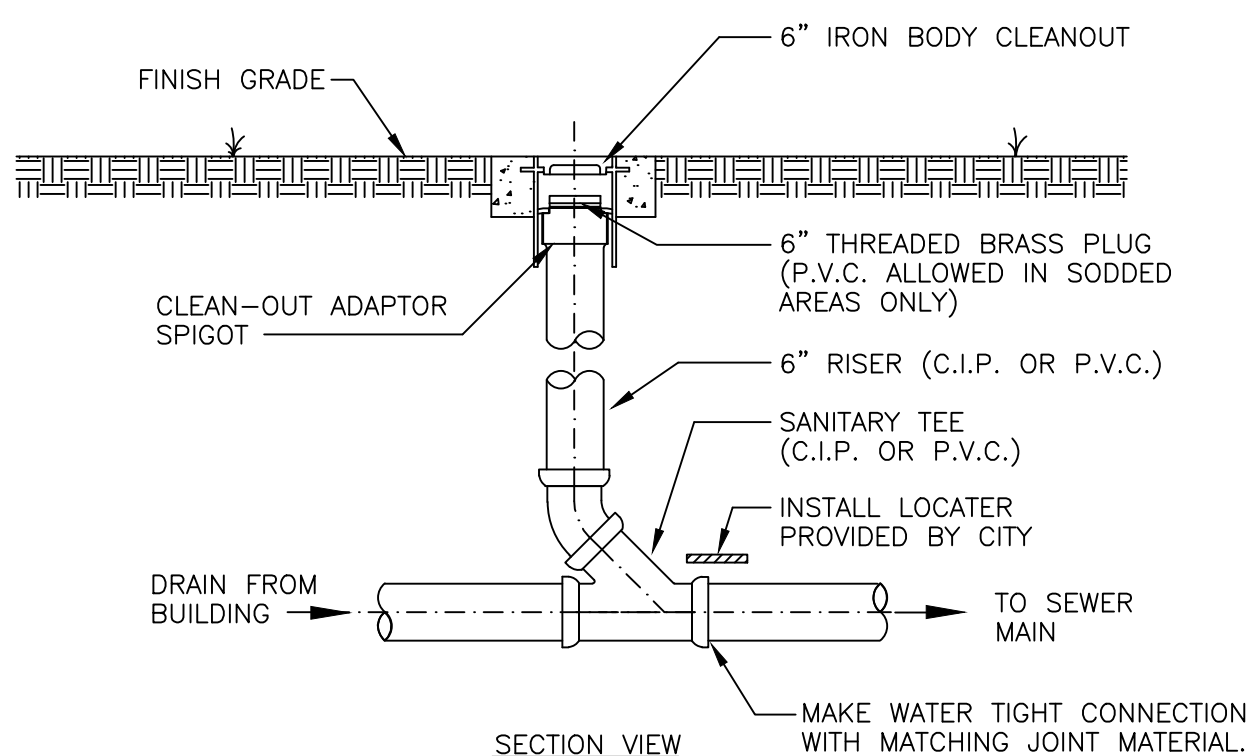
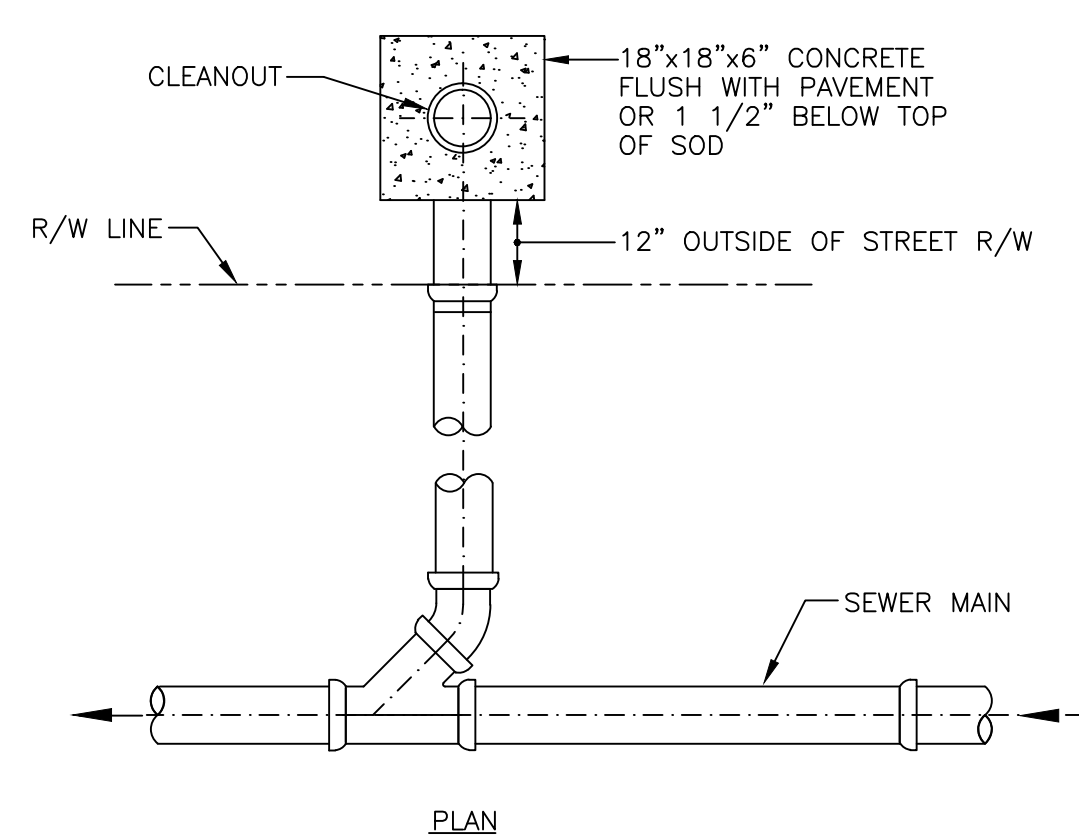

BUILDING CONNECTION
DETAIL

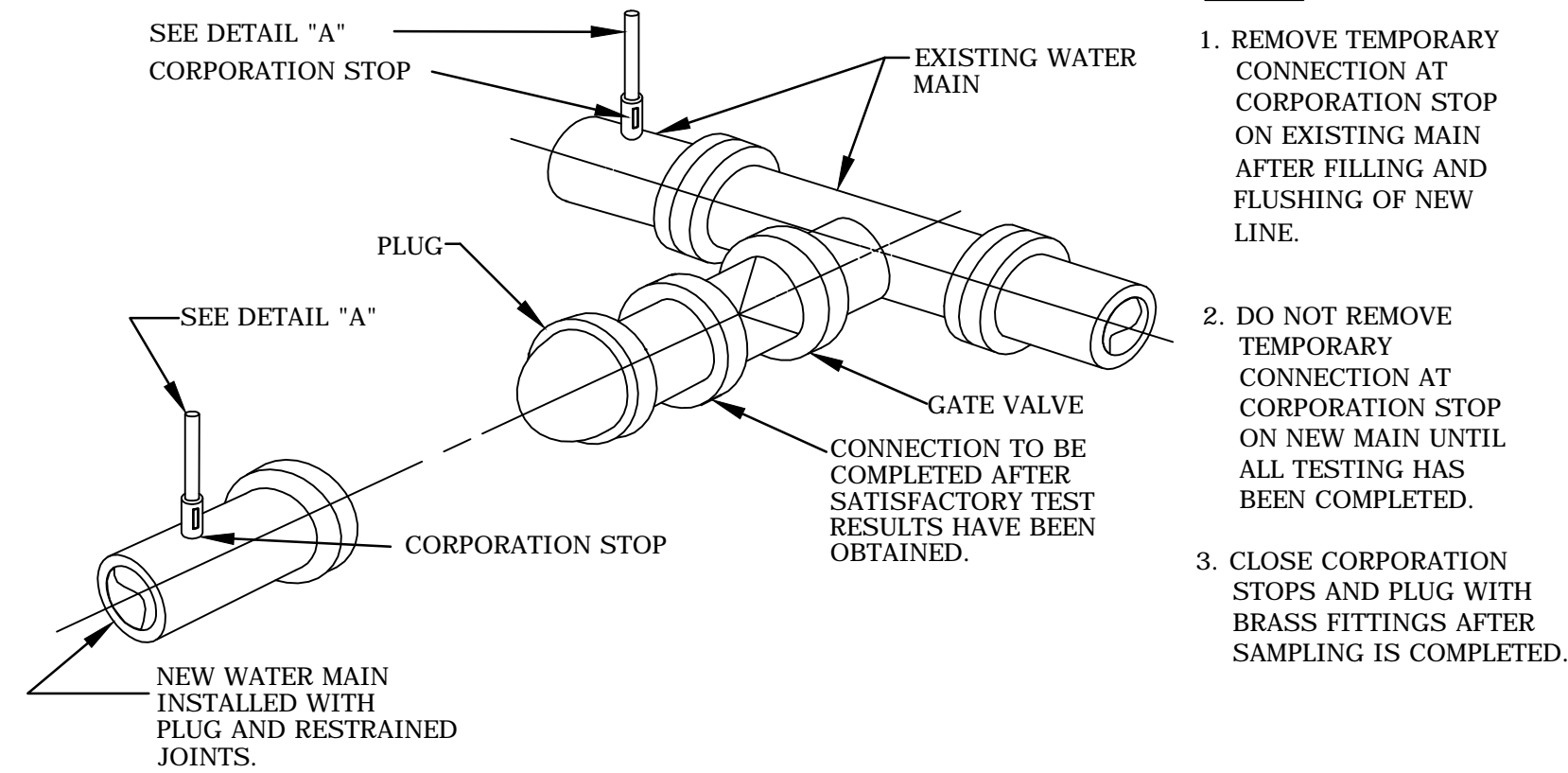
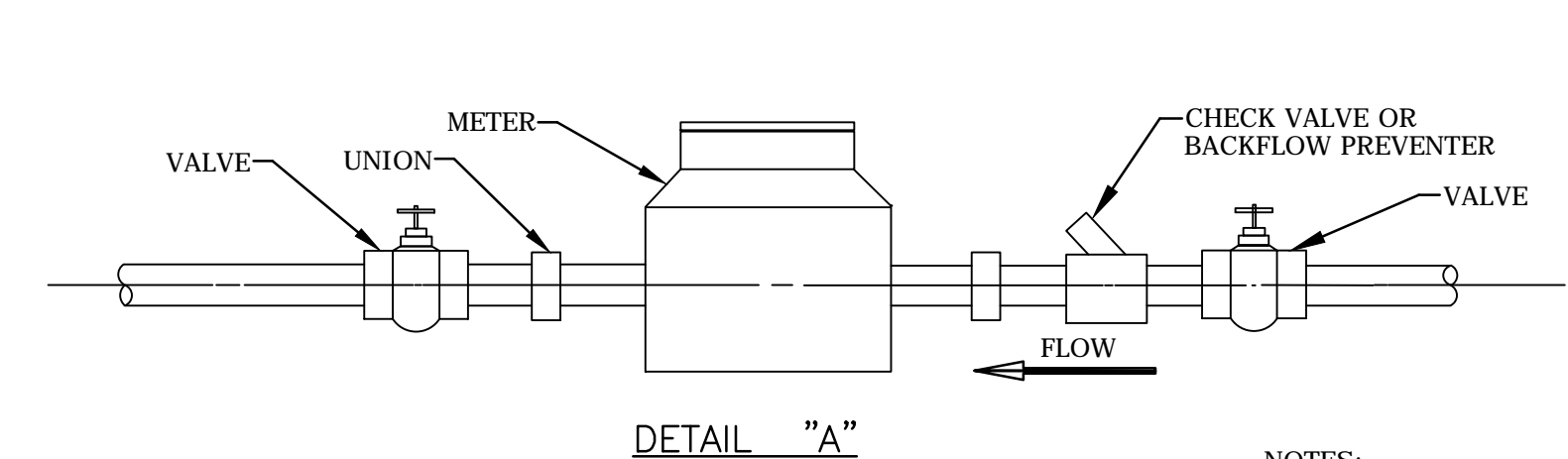

FILLING & FLUSHING
CONNECTION

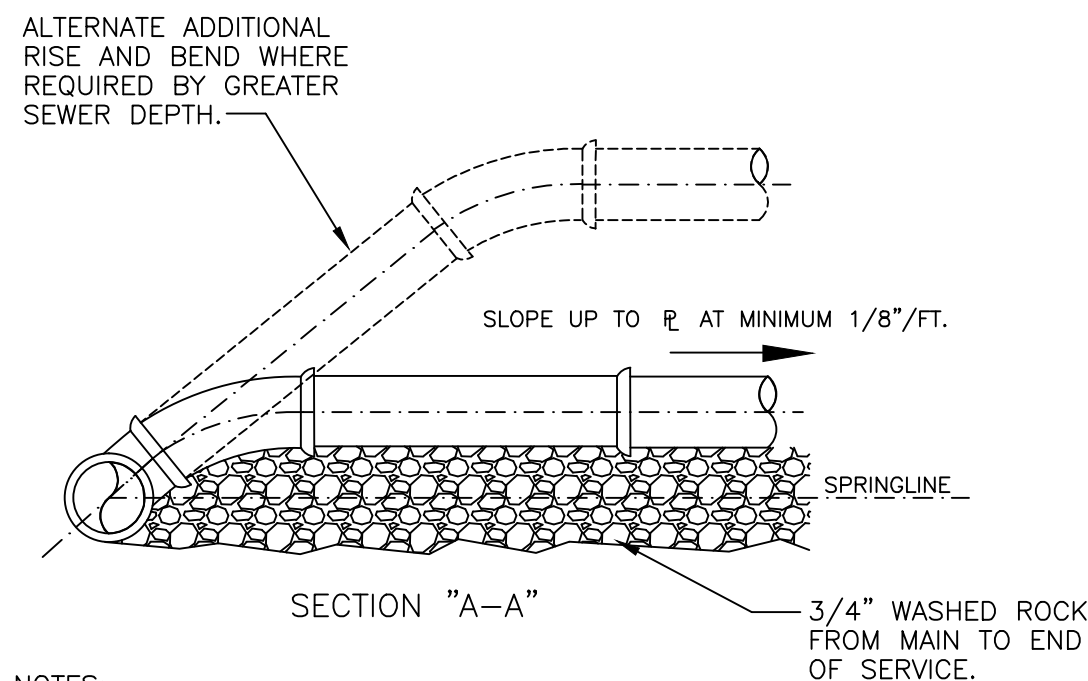
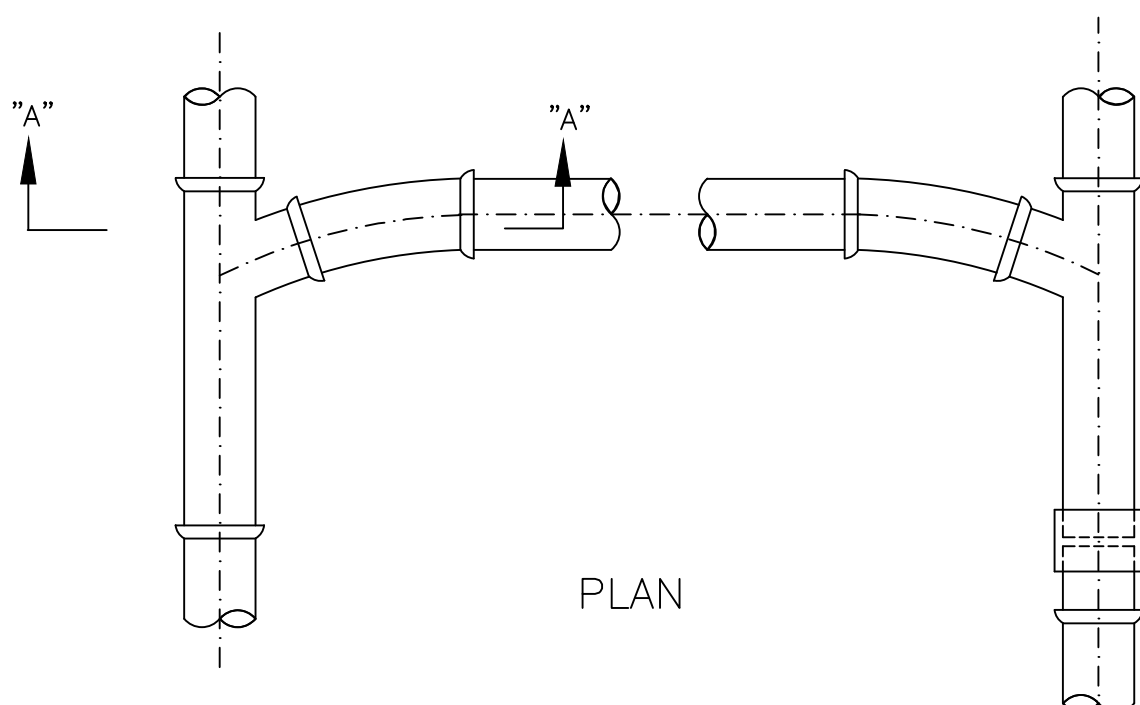

- NOTES:
1. SINGLE SERVICE CONNECTIONS SHALL USE 6" PIPE AND FITTINGS.
 2. DOUBLE SERVICE CONNECTIONS SHALL USE 6" PIPE AND FITTINGS.
 3. USE RISER CONNECTION WHEN INV. OF SEWER IS MORE THAN 7'-0" DEEP.

WYE
SERVICE CONNECTION

	PIPE SIZE							
	6"	8"	10"	12"	16"	20"	24"	30"
90° BEND	20	23	27	31	39	46	53	62
45° BEND	20	20	20	20	20	20	22	26
22-1/2° BEND	20	20	20	20	20	20	20	20
11-1/4° BEND	20	20	20	20	20	20	20	20
PLUG OR BRANCH OF TEE	20	20	20	20	37	58	78	105

* SEE NOTE 7.

- NOTES:
1. FITTINGS SHALL BE RESTRAINED JOINTS UNLESS OTHERWISE INDICATED.
 2. INSTALL FULL LENGTH JOINTS WITH TOTAL LENGTH EQUAL TO OR GREATER THAN SHOWN IN THE TABLE.
 3. WHERE TWO OR MORE FITTINGS ARE TOGETHER, USE FITTING WHICH YIELDS GREATEST LENGTH OF RESTRAINED PIPE.
 4. IN LINE VALVES AND THROUGH RUN OF TEES OUTSIDE LIMITS OF RESTRAINED JOINTS FROM OTHER FITTINGS NEED NOT BE RESTRAINED UNLESS OTHERWISE INDICATED.
 5. LENGTHS SHOWN IN THE TABLE HAVE BEEN CALCULATED IN ACCORDANCE WITH THE PROCEDURE OUTLINED IN "THRUST RESTRAINT DESIGN FOR DUCTILE IRON PIPE" AS PUBLISHED BY DIPRA, WITH THE FOLLOWING ASSUMPTIONS:

WORKING PRESSURE: 150 P.S.I.*
SOIL DESIGNATION: GOOD SAND *
LAYING CONDITIONS: TYPE 5 *

6. FOR PIPE ENCASED IN POLYETHYLENE, USE VALUES GIVEN IN PARENTHESES OR INCREASE THE GIVEN VALUE BY A FACTOR OF 1.5.
7. TO BE COMPLETED BY THE DESIGN ENGINEER.

RESTRAINED PIPE DETAIL

DOMINION STORAGE

BANKS ROAD & COCONUT CREEK PARKWAY
MARGATE, FLORIDA

KENNETH R. CARLSON - ARCHITECT, P.A.

1002 E. NEWPORT CENTER DR. SUITE 101
DEERFIELD BEACH, FLORIDA 33442
PH. (954) 427 - 8848
FAX (954) 427 - 9929
e-mail: kenc@kencarlson.com

Revisions:



DRAWN BY: MFG
CHECKED BY: JFD
DATE: 2/16/15
SCALE: AS NOTED
PROJECT #: 15016
CADD DWG FILE:

AR12546

KENNETH R. CARLSON

SDA SHAH DROTOS & ASSOCIATES

ENGINEERING AUTH. NO. 5634 SURVEYING LIC. NO. LB-6456
3410 N. Andrews Avenue Ext. • Pompano Beach, FL 33064
PH: 954-943-9433 • FAX: 954-783-4754

ENGINEERING
SURVEYING
PLANNING

FOR THE FIRM, BY:

JAMES DROTOS P.E.
FLA. P.E. No. 35505

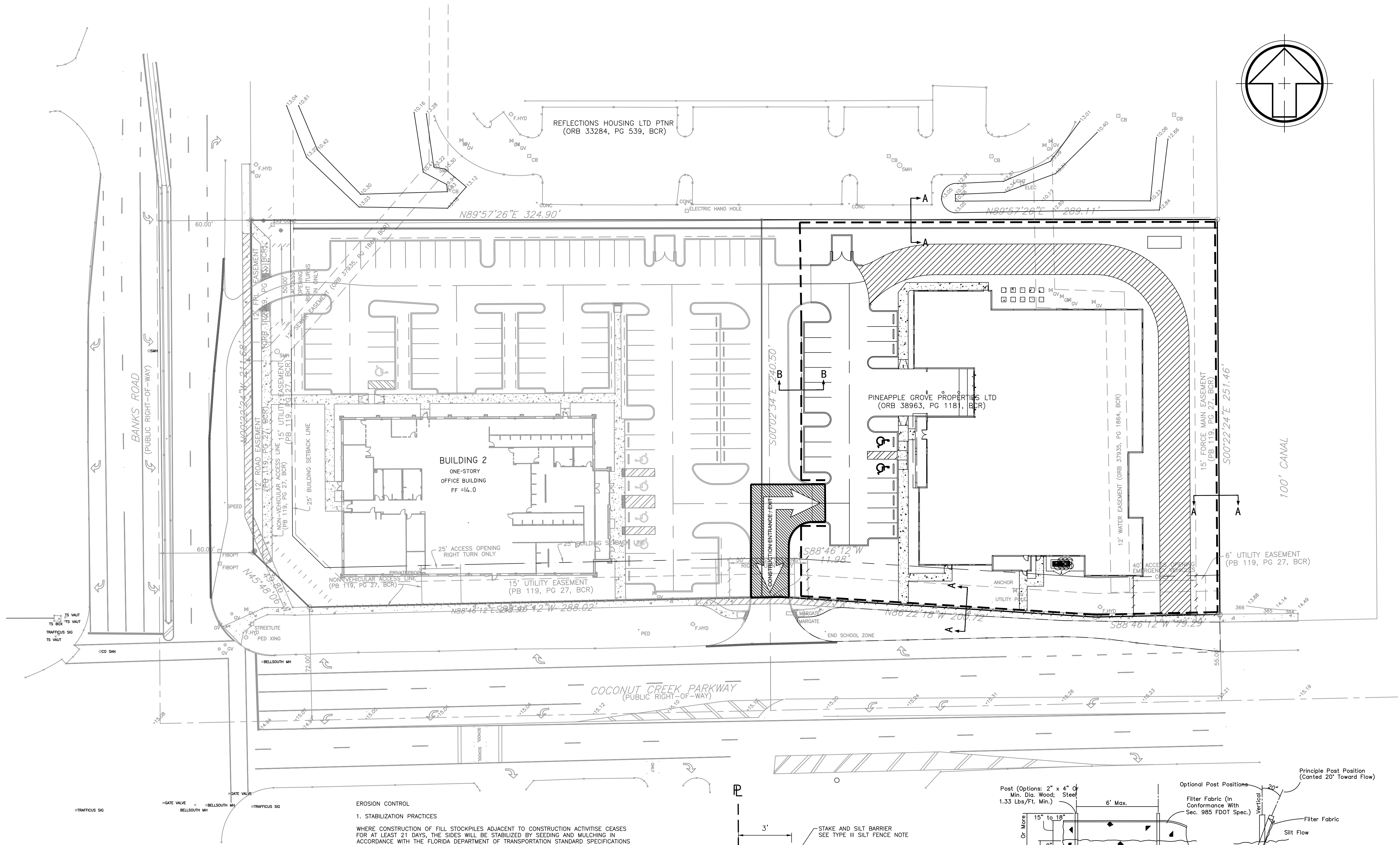

POLUTION PREVENTION LEGEND

	ASPHALTIC CONSTRUCTION ENTRANCE / EXIT
	STABILIZED CONSTRUCTION ENTRANCE / EXIT
	PROPOSED SILT FENCE

- EROSION CONTROL**
1. STABILIZATION PRACTICES
- WHERE CONSTRUCTION OF FILL STOCKPILES ADJACENT TO CONSTRUCTION ACTIVITIES CEASES FOR AT LEAST 21 DAYS, THE SIDES WILL BE STABILIZED BY SEEDING AND MULCHING IN ACCORDANCE WITH THE FLORIDA DEPARTMENT OF TRANSPORTATION STANDARD SPECIFICATIONS FOR ROAD AND BRIDGE CONSTRUCTION 1991, SECTION 570. SEED AND MULCH SHALL BE APPLIED NO LATER THAN 14 DAYS FROM THE LAST CONSTRUCTION ACTIVITY IN THE AREA.
2. PERMANENT STABILIZATION
- ALL LANDSCAPING, INCLUDING SODDING, SHALL BE INSTALLED ON THE PERIMETER LANDSCAPE BERMS IN ACCORDANCE WITH THE APPROVED LANDSCAPE PLAN WITHIN 14 DAYS OF THE LAST CONSTRUCTION ACTIVITY IN THE LANDSCAPE BUFFER AREAS.
3. OFF-SITE VEHICLE TRACKING
- A STABILIZED CONSTRUCTION ENTRANCE CONSISTING OF MINIMUM 4" COMPACTED LIMEROCK BASE WILL BE CONSTRUCTED AS SOON AS CONSTRUCTION STARTS TO REDUCE THE AMOUNT OF VEHICLE TRACKING FROM THE SITE. THE PAVED STREET ADJACENT TO THE CONSTRUCTION ENTRANCE WILL BE SWEEPED ON A REGULAR BASIS TO REMOVE ANY ACCUMULATION OF DIRT OR ROCKS WHICH HAVE BEEN TRACKED FROM THE SITE. ALL DUMP TRUCKS BRINGING MATERIAL TO, OR LEAVING THE SITE WILL BE COVERED WITH A TARPULIN.
4. EROSION AND SEDIMENT CONTROL, INSPECTION AND MAINTENANCE PRACTICES
- * ALL CONTROL MEASURES WILL BE INSPECTED AT LEAST ONCE WEEKLY AND FOLLOWING ANY STORM EVENT GREATER THAN 1/2".
 - * REPAIRS WILL BE COMPLETED WITHIN 24 HOURS.
 - * THE PERIMETER SWALES WILL BE INSPECTED REGULARLY AND REGRADED AS NECESSARY TO REMOVE THE BUILT UP SEDIMENT.
 - * TEMPORARY SEED AND MULCH AREAS AND PERMANENT SOD AREAS WILL BE INSPECTED REGULARLY FOR BARE SPOTS AND TO ENSURE ADEQUATE GROWTH.
 - * TURBIDITY SCREENS SHALL BE INSPECTED REGULARLY AND REPAIRED AS NECESSARY.
 - * FILTER FABRIC SHALL BE SECURED IN ALL CATCH BASINS UNTIL COMPLETION OF CONSTRUCTION.

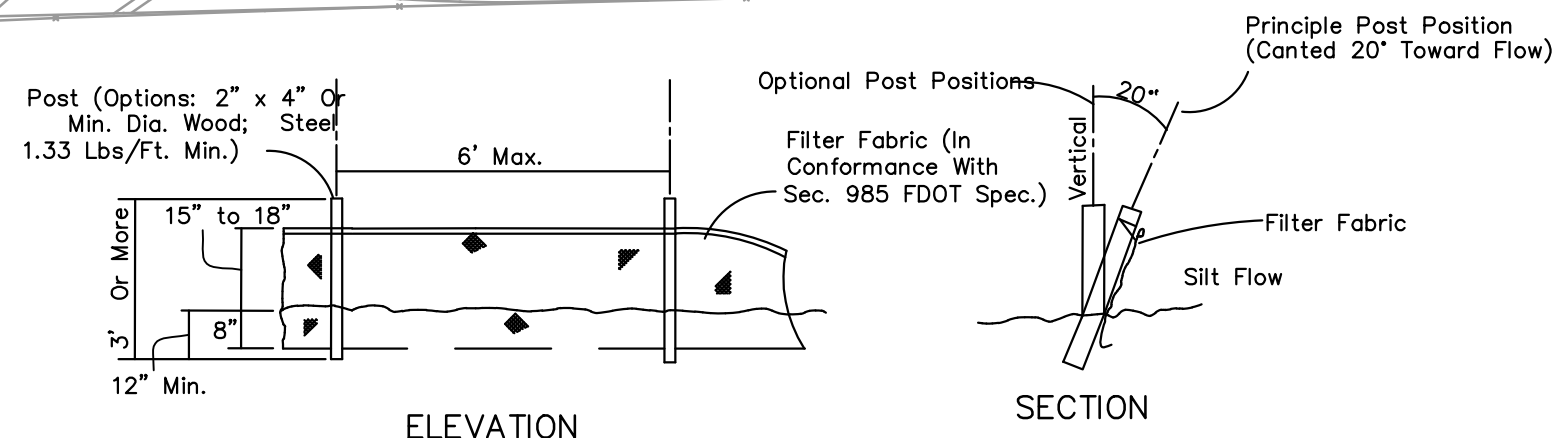
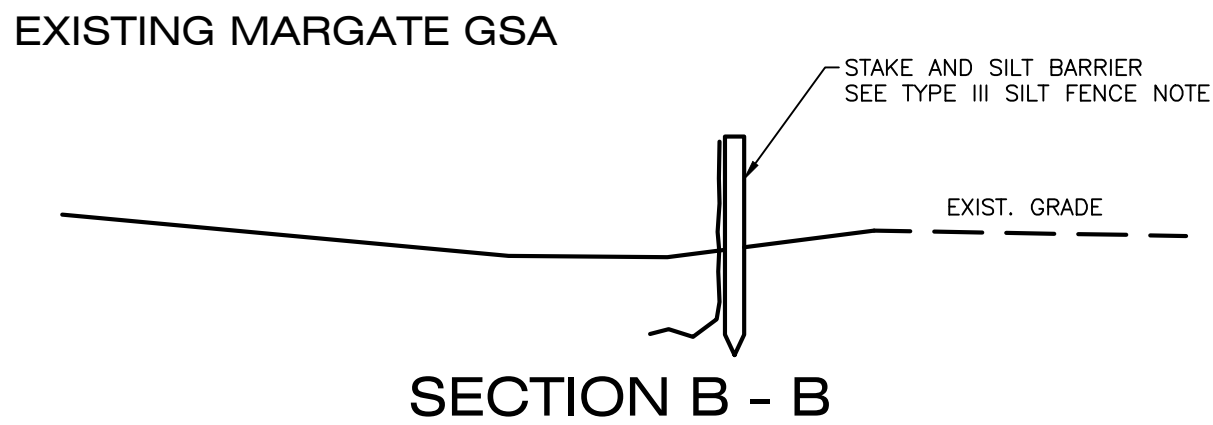
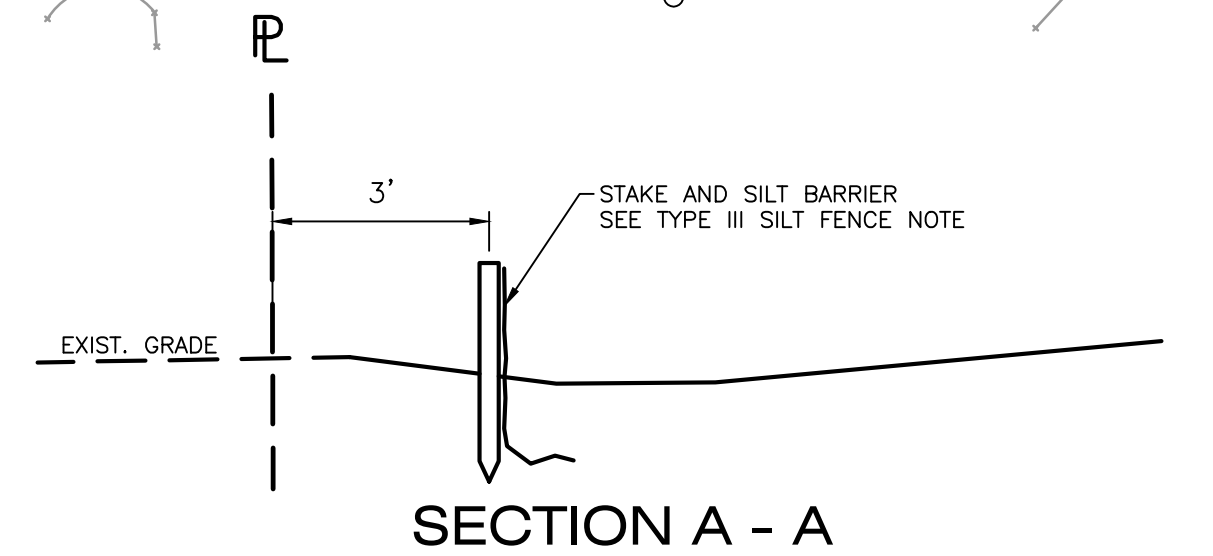

Note: Silt Fence to be paid for under the contract unit price for Staked Silt Fence (LF).

SDA SHAH DROTOS & ASSOCIATES

ENGINEERING AUTH. NO. 5634 SURVEYING LIC. NO. LB-6456
3410 N. Andrews Avenue Ext. • Pompano Beach, FL 33064
PH: 954-943-9433 • FAX: 954-783-4754

ENGINEERING
SURVEYING
PLANNING

FOR THE FIRM, BY:

JAMES DROTOS P.E.
FLA. P.E. No. 35505

Revisions:

1	
2	
3	
4	

DRAWN BY: MFG
CHECKED BY: JFD
DATE: 2/16/15
SCALE: AS NOTED
PROJECT #: 15016
CAD DWG FILE:

AR12546

KENNETH R. CARLSON

KENNETH R. CARLSON - ARCHITECT, P.A.

1002 E. NEWPORT CENTER DR. SUITE 101
DEERFIELD BEACH, FLORIDA 33442
PH. (954) 427 - 8848
e-mail: kenc@kencarlson.com

DOMINION STORAGE

BANKS ROAD & COCONUT CREEK PARKWAY
MARGATE, FLORIDA

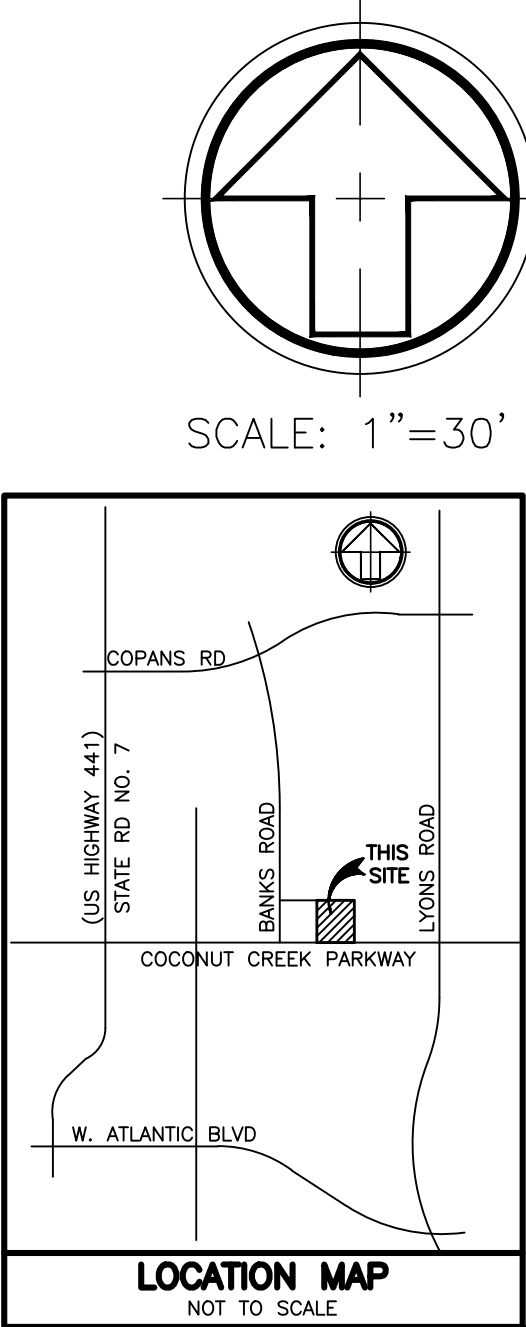
**LAND DESCRIPTION:**

A PORTION OF PARCEL "B", OF CENTRAL PARK OF COMMERCE, ACCORDING TO THE PLAT THEREOF AS RECORDED IN PLAT BOOK 119, PAGE 27 OF THE PUBLIC RECORDS OF BROWARD COUNTY, FLORIDA, BEING DESCRIBED AS FOLLOWS:

BEGIN AT THE SOUTHEAST CORNER OF SAID PARCEL B AND RUN SOUTH 89°50'05" WEST (SOUTH 88°46'12" WEST)-PLAT) ALONG THE SOUTH BOUNDARY OF SAID PARCEL B, ALSO BEING THE NORTH RIGHT-OF-WAY LINE FOR COCONUT CREEK PARKWAY, A DISTANCE OF 79.29 FEET, THEN RUN NORTH 86°22'59" WEST (NORTH 86°22'18" WEST)-PLAT) ALONG SAID RIGHT-OF-WAY, 200.63 FEET (200.72 FEET-PLAT), THEN RUN SOUTH 88°35'43" WEST (SOUTH 88°46'12" WEST)-PLAT) ALONG SAID RIGHT-OF-WAY 300.04 FEET (300.00 FEET-PLAT), THEN RUN NORTH 45°48'09" WEST (NORTH 45°48'06" WEST)-PLAT) ALONG SAID RIGHT-OF-WAY 199.49 FEET (199.49 FEET-PLAT), THEN RUN SOUTH 89°59'58" WEST (NORTH 89°59'58" WEST) ALONG SAID RUN NORTH 00°22'24" WEST ALONG SAID RIGHT-OF-WAY 211.68 FEET, THEN RUN SOUTH 89°59'58" EAST (NORTH 89°57'28" EAST)-CALCULATED) 614.45 FEET (615.01 FEET-CALCULATED) TO THE EAST BOUNDARY OF SAID PARCEL B, THEN RUN SOUTH 00°28'24" EAST (SOUTH 00°22'24" EAST)-PLAT) ALONG SAID EAST BOUNDARY 251.46 FEET TO THE POINT OF BEGINNING.

LESS AND EXCEPT THEREFROM THE FOLLOWING:

A PORTION OF PARCEL "B", OF CENTRAL PARK OF COMMERCE, ACCORDING TO THE PLAT THEREOF AS RECORDED IN PLAT BOOK 119, PAGE 27 OF THE PUBLIC RECORDS OF BROWARD COUNTY, FLORIDA, BEING DESCRIBED AS FOLLOWS:

COMMENCING AT THE SOUTHEAST CORNER OF SAID PARCEL B; THENCE SOUTH 88°46'12" WEST, ALONG THE SOUTH BOUNDARY OF SAID PARCEL B, ALSO BEING THE NORTH RIGHT-OF-WAY LINE FOR COCONUT CREEK PARKWAY, 79.29 FEET; THENCE NORTH 86°22'18" WEST, ALONG SAID RIGHT-OF-WAY, 200.72 FEET; THENCE SOUTH 88°46'12" WEST, ALONG SAID RIGHT-OF-WAY 11.98 FEET TO THE POINT OF BEGINNING;

THENCE CONTINUE SOUTH 88°46'12" WEST, ALONG SAID RIGHT-OF-WAY 288.02 FEET;

THENCE NORTH 45°48'06" WEST, ALONG SAID RIGHT-OF-WAY, 49.86 FEET TO THE EAST RIGHT-OF-WAY LINE FOR BANKS ROAD; THENCE RUN NORTH 00°22'34" WEST, ALONG SAID RIGHT-OF-WAY LINE, 211.68 FEET; THENCE NORTH 89°57'26" EAST, 324.90 FEET; THENCE SOUTH 00°22'34" EAST, 240.50 FEET TO THE POINT OF BEGINNING.

SAID LANDS LYING IN THE CITY OF MARGATE, BROWARD COUNTY, FLORIDA, CONTAINING 72,106 SQUARE FEET (1.655 ACRES), MORE OR LESS.

SURVEY NOTES:

1. LANDS SHOWN HEREON WERE NOT ABSTRACTED BY SHAH, DROTOS & ASSOCIATES FOR RIGHTS-OF-WAY, EASEMENTS, OWNERSHIP, OR OTHER INSTRUMENTS OF RECORD. TO THE EXTENT RELATING TO THE EXISTENCE OF EASEMENTS AND RIGHTS-OF-WAY OF RECORD, THIS SURVEY WAS BASED ON OLD PUBLIC NATIONAL TITLE INSURANCE COMPANY COMMITMENT DATED APRIL 1, 2010 (AGENTS FILE NO. 1306--003--02) AND IS SUBJECT TO THE FOLLOWING ITEMS LISTED IN SCHEDULE B--SECTION 2 OF SAID COMMITMENT. ALL RECORDING REFERENCES ARE TO THE PUBLIC RECORDS OF BROWARD COUNTY, FLORIDA.

ITEM 5 MATTERS APPEARING ON THE PLAT RECORDED IN PLAT BOOK 119, PAGE(S) 27, AS MODIFIED BY AGREEMENT IN OFFICIAL RECORD BOOK (ORB) 11906, PAGE (PG) 721; AGREEMENT IN ORB 33135, PG 130, AND AMENDED IN ORB 19315, PG 957 AND ORB 43278, PG 295. PLATTED EASEMENTS ARE PLOTTED ON THE SURVEY. THE AMENDMENTS ARE NOT PLOTTABLE ITEMS.

ITEM 6 DEVELOPER AGREEMENT RECORDED IN ORB 11858, PG 189, TOGETHER WITH ASSIGNMENT OF DEVELOPER RIGHTS IN ORB 23117, PG 178. NOT A PLOTTABLE ITEM.

ITEM 7 REGIONAL PARK IMPACT FEE AGREEMENT AS RECORDED
IN ORB 33135, PG 120. NOT A PLOTTABLE ITEM.

ITEM 8 EASEMENT RECORDED IN ORB 45746, PG 217.
PLOTTED ON SURVEY.

ITEM 9 ACCESS, SHARED ENTRYWAY, PARKING EASEMENT AND
MAINTENANCE AGREEMENT RECORDED IN ORB 45746, PG 219.
APPROXIMATE LOCATION SHOWN ON SURVEY.

ITEM 10 AMENDMENT TO NON-VEHICULAR ACCESS LINES
RECORDED IN ORB 46153, PG 1886. PLOTTED ON SURVEY.

ITEM 11 SECURITY/LIEN AGREEMENT, INSTALLATION OF REQUIRED IMPROVEMENTS RECORDED IN ORB 46114, PG 37. NOT A PLOTTABLE ITEM.

ITEM 12 ORDINANCE NO. 2007-30 OF BROWARD COUNTY
RECORDED IN ORB 44650, PG 1429. NOT A PLOTTABLE ITEM.

ITEM 13 ORDINANCE NO. 2007-29 OF BROWARD COUNTY
RECORDED IN ORB 44650, PG 1467. NOT A PLOTTABLE ITEM.

ITEM 14 RESOLUTION NO. 2009-287 ACCEPTING DEED
RECORDED IN ORB 46179, PG 1847 AND ROAD EASEMENT RECORDED
IN ORB 46179, PG 1853. PLOTTED ON SURVEY.

ITEM 17 RESOLUTION NO. 10-081 RECORDED IN ORB 37935,
PG 1864. PLOTTED ON SURVEY.

2. THE "LAND DESCRIPTION" HEREON WAS PREPARED BY THE SURVEYOR.

3. UNDERGROUND FOUNDATIONS ARE NOT LOCATED.

4. BEARINGS SHOWN HEREON ARE RELATIVE TO THE SOUTH LINE OF PARCEL "B", CENTRAL PARK OF COMMERCE (PB 119, PG 27, BCR), SAID LINE BEARS S88°46'12"W.

5. FLOOD ZONE INFORMATION:
COMMUNITY NO. 120047
PANEL NO. 0115 F

BASE ELEVATION: 13
DATE OF MAP: 08-18-92
DATE OF INDEX: 10-02-97

6. BENCHMARK INFORMATION:

SQUARE CUT ON NORTHEAST CORNER OF 4'X8' CONCRETE FLAGPOLE
BASE ON NORTHSIDE OF U.S. POST OFFICUSE ON COCONUT CREEK
PARKWAY APPROX. 800' EAST OF STATE ROAD NO. 7.
ELEVATION=17.74 (NGVD 1929)

7. PROPERTY IS ZONED B-2

8. 6' HIGH ALUMINUM FENCE LIES 0.4' SOUTH OF THE NORTH BOUNDARY LINE AT THE NORTHWEST CORNER AND 1.36' NORTH AT THE NORTHEAST CORNER.

9. THE BROWARD COUNTY PLANNING COUNCIL HAS MADE A DETERMINATION IN A LETTER DATED SEPTEMBER 4, 2007 THAT REPLATTING IS NOT REQUIRED BY SECTION D.2, CHAPTER IV OF THE BROWARD COUNTY LAND USE PLAN. THE CITY OF MARGATE HAS ADVISED THAT THEY WILL NOT REQUIRE REPLATTING. (THE SURVEYOR DOES NOT WARRANT THAT CHANGES IN THE BROWARD COUNTY LAND USE PLAN OR THE CITY OF MARGATE'S LAND DEVELOPMENT REGULATIONS WOULD NOT, AT SOME FUTURE DATE, CHANGE THIS DETERMINATION).

10. DEED DESCRIPTION IS REFERENCED TO WARRANTY DEED RECORDED IN ORB 33284, PG 535 AND SPECIAL WARRANTY DEED RECORDED IN ORB 38963, PG 1181, BROWARD COUNTY RECORDS.

SURVEYOR'S CERTIFICATE:

TO: DOMINION SELF-STORAGE I, LLC, A DELAWARE LIMITED LIABILITY COMPANY ITS SUCCESSORS AND/OR ASSIGNS, DOUG MAREK, P.A., AND OLD REPUBLIC NATIONAL TITLE INSURANCE COMPANY:

THIS IS TO CERTIFY THAT THIS MAP AND THE SURVEY ON WHICH IT IS BASED WERE MADE IN ACCORDANCE WITH THE "MINIMUM STANDARD DETAIL REQUIREMENTS FOR ALTA/ACSM LAND TITLE SURVEYS", JOINTLY ESTABLISHED AND ADOPTED BY ALTA AND NSPS IN 2005, AND INCLUDES ITEMS 1-6 OF THE "ALTA/ACSM STANDARD DETAIL REQUIREMENTS FOR SURVEYS" ESTABLISHED BY ALTA AND NSPS AND IN EFFECT ON THE DATE OF THIS CERTIFICATE. THE UNDERSIGNED FURTHER CERTIFIES THAT IN MY PROFESSIONAL OPINION AS A PROFESSIONAL SURVEYOR AND MAPPER REGISTERED IN THE STATE OF FLORIDA, THE RELATIVE POSITIONAL ACCURACY OF THIS SURVEY DOES NOT EXCEED THAT WHICH IS SPECIFIED THEREIN. I ALSO CERTIFIES THAT THE EASEMENTS SHOWN ON THE SURVEY ARE BASED ON A TITLE COMMITMENT (AGENTS FILE NO. 1300-003-02) PREPARED BY OLD REPUBLIC NATIONAL TITLE INSURANCE COMPANY.

DATED: APRIL 16, 2010

SURVEY DATE: APRIL 15, 2008 FB 219/PGS 25-29

UNLESS IT BEARS THE SIGNATURE AND THE ORIGINAL RAISED SEAL OF
A FLORIDA LICENSED SURVEYOR AND MAPPER THIS MAP IS FOR
INFORMATIONAL PURPOSES ONLY AND IS NOT VALID.

