

SECTION 19, TOWNSHIP 48S, RANGE 42E
FOR
PHOENIX DEVELOPMENT

COVER SHEET	C-01
SPECIAL PURPOSE ALTA/ACSM LAND TITLE SURVEY (MCLAUGHLIN ENGINEERING)	
GENERAL NOTES	C-02
DEMOLITION PLAN	C-03
EROSION CONTROL PLAN	C-04
SITE PLAN	C-05
SITE DETAILS	C-06
PAVING, GRADING & DRAINAGE PLAN	C-07
PAVING, GRADING & DRAINAGE DETAILS	C-08
UTILITY PLAN	C-09
UTILITY DETAILS	C-10
PAVEMENT MARKING & SIGNAGE PLAN	C-11
LANDSCAPE PLAN	L-01
LANDSCAPE DETAILS	L-02
LANDSCAPE GENERAL NOTES	L-03
IRRIGATION PLAN	L-04
IRRIGATION DETAILS & NOTES	L-05
PLANS BY GERSHEN ASSOCIATES:	
BURGER KING FLOOR PLAN	A-1
BURGER KING ELEVATIONS	A-2
RETAIL FLOOR PLAN	A-1
RETAIL ELEVATIONS	A-2
PLANS BY OTHERS:	
PHOTOMETRIC PLAN	E-1.1

A PORTION OF TRACT "A", CORAL GATE COMMERCIAL, ACCORDING TO THE PLAT THEREOF RECORDED IN PLAT BOOK 98, PAGE 17, OF THE PUBLIC RECORDS OF BROWARD COUNTY, FLORIDA, BEING MORE PARTICULARLY DESCRIBED AS FOLLOWS:

BEGIN AT THE NORTHWEST CORNER OF TRACT "A", CORAL GATE COMMERCIAL, ACCORDING TO THE PLAT THEREOF RECORDED IN PLAT BOOK 98, PAGE 17, OF THE PUBLIC RECORDS OF BROWARD COUNTY, FLORIDA, AND RUN ON AN ASSUMED BEARING OF NORTH 89°38'13" EAST ALONG THE NORTH LINE OF SAID TRACT "A" FOR 210.82 FEET; THENCE RUN SOUTH 89°38'13" EAST ALONG THE EAST LINE OF SAID TRACT "A" FOR 85.42 FEET, MEASURED AT RIGHT ANGLES TO THE EAST LINE OF SAID TRACT "A", FOR A DISTANCE OF 224.00 FEET TO A POINT ON THE SOUTH LINE OF SAID TRACT "A", BEING COINCIDENT WITH THE NORTH RIGHT-OF-WAY LINE OF CORAL GATE BOULEVARD (N.W. 29TH STREET); THENCE RUN SOUTH 89°38'13" WEST ALONG THE SAID SOUTH LINE OF SAID TRACT "A" FOR 173.69 FEET; THENCE CONTINUE ALONG THE BOUNDARY LINE OF SAID TRACT "A" NORTH 45°42'08" WEST FOR 49.48 FEET; THENCE RUN NORTH 01°02'24" WEST ALONG THE WEST LINE OF SAID TRACT "A" FOR 189.44 FEET TO THE POINT OF BEGINNING.

SAID LANDS SITUATED IN CITY OF MARGATE, BROWARD COUNTY, FLORIDA AND CONTAINING 46,341 SQUARE FEET OR 1.0636 ACRES MORE OR LESS.

[illegible]

PROJECT:

**BURGER
KING**

— FOR —

**PHOENIX
DEVELOPMENT**

MARGATE,
FLORIDA

RYAN OSCAR THOMAS

PROFESSIONAL ENGINEER
February 22, 2016
FLORIDA LICENSE No. 53891
FLORIDA BUSINESS CERT. OF AUTH. No. 27528

SHEET TITLE:	
COVER SHEET	
<hr/>	
SHEET NUMBER:	
C-01	

GENERAL NOTES

CONTRACTOR IS RESPONSIBLE FOR COMPLIANCE WITH THE NOTES AND SPECIFICATIONS CONTAINED HEREIN. CONTRACTOR SHALL BE RESPONSIBLE TO ENSURE CONFORMANCE TO THESE REQUIREMENTS BY ALL SUBCONTRACTORS.

- THE FOLLOWING DOCUMENTS ARE INCORPORATED BY REFERENCE AS PART OF THIS SITE PLAN:

- RECORD SURVEY PREPARED BY MCLAUGHLIN ENGINEERING COMPANY , DATED: 09/23/15

PRIOR TO THE START OF CONSTRUCTION, THE CONTRACTOR SHALL VERIFY THAT HE/SHE HAS THE LATEST EDITION OF THE DOCUMENTS REFERENCED ABOVE.

- ALL HANDICAPPED PARKING SPACES SHALL BE CONSTRUCTED TO MEET, AT A MINIMUM, THE MORE STRINGENT OF THE REQUIREMENTS OF THE 'AMERICANS WITH DISABILITIES ACT' (ADA) CODE (42 U.S.C. § 12101 ET SEQ. AND 42 U.S.C. § 4151 ET SEQ.) OR THE REQUIREMENTS OF THE JURISDICTION WHERE THIS PROJECT IS TO BE CONSTRUCTED.

- PRIOR TO STARTING CONSTRUCTION, THE CONTRACTOR SHALL BE RESPONSIBLE TO ENSURE THAT THE OWNER AND APPROVALS HAVE BEEN OBTAINED. NO CONSTRUCTION OR FABRICATION SHALL BEGIN UNTIL THE CONTRACTOR HAS RECEIVED AND THOROUGHLY REVIEWED THE COMMENTS TO ALL PLANS AND OTHER DOCUMENTS REVIEWED AND APPROVED BY THE PERMITTING AUTHORITIES. CONTRACTOR SHALL HAVE COPIES OF ALL PERMITS AND APPROVALS ON SITE AT ALL TIMES.

- THE OWNER/CONTRACTOR SHALL BE FAMILIAR WITH AND RESPONSIBLE FOR THE PROCUREMENT OF ANY AND ALL CERTIFICATIONS REQUIRED FOR THE ISSUANCE OF A CERTIFICATE OF OCCUPANCY.

- ALL WORK SHALL BE PERFORMED IN ACCORDANCE WITH THESE PLANS AND SPECIFICATIONS AND ALL APPLICABLE REQUIREMENTS AND STANDARDS OF ALL GOVERNMENTAL ENTITIES HAVING JURISDICTION OVER THIS PROJECT.

- THE GEOTECHNICAL REPORT AND RECOMMENDATIONS SET FORTH HEREIN ARE A PART OF THE REQUIRED CONSTRUCTION DOCUMENTS, AND IN CASE OF DISCREPANCY, SHALL TAKE PRECEDENCE UNLESS SPECIFICALLY NOTED OTHERWISE ON THE PLANS. THE CONTRACTOR SHALL NOTIFY THE ENGINEER IN WRITING OF ANY SUCH DISCREPANCY BETWEEN THE GEOTECHNICAL REPORTS AND PLANS AND SPECIFICATIONS PRIOR TO PROCEEDING WITH ANY FURTHER WORK.

- THE RECORD SURVEY PREPARED BY MCLAUGHLIN ENGINEERING COMPANY , DATED 09/23/15, SHALL BE CONSIDERED A PART OF THESE PLANS.

- THESE PLANS ARE BASED ON INFORMATION PROVIDED TO THOMAS ENGINEERING GROUP BY THE OWNER AND OTHERS PRIOR TO THE TIME OF PLAN PREPARATION. CONTRACTOR SHALL FIELD VERIFY EXISTING CONDITIONS AND NOTIFY THOMAS ENGINEERING GROUP IF ACTUAL SITE CONDITIONS DIFFER FROM THOSE SHOWN ON THE PLAN, OR IF THE PROPOSED WORK CONFLICTS WITH ANY OTHER SITE FEATURES.

- ALL DIMENSIONS SHOWN ON THE PLANS SHALL BE FIELD VERIFIED BY THE CONTRACTOR PRIOR TO THE START OF CONSTRUCTION. CONTRACTOR SHALL NOTIFY ENGINEER IN WRITING IF ANY DISCREPANCIES EXIST PRIOR TO PROCEEDING WITH CONSTRUCTION. NO EXTRA COMPENSATION SHALL BE PAID TO THE CONTRACTOR FOR WORK HAVING TO BE REDONE DUE TO DIMENSIONS OR GRADES SHOWN INCORRECTLY ON THESE PLANS PRIOR TO THE GIVING OF SUCH NOTIFICATION AND THE ENGINEER'S WRITTEN AUTHORIZATION OF SUCH ADDITIONAL WORK.

- CONTRACTOR SHALL REFER TO THE ARCHITECTURAL/BUILDING PLANS FOR EXACT LOCATIONS AND DIMENSIONS OF ENTRY/EXIT POINTS, ELEVATIONS, PRECISE BUILDING DIMENSIONS, EXACT BUILDING UTILITY LOCATIONS.

- PRIOR TO THE START OF CONSTRUCTION, THE CONTRACTOR SHALL COORDINATE THE BUILDING LAYOUT BY CAREFUL REVIEW OF THE SITE PLAN AND LATEST ARCHITECTURAL PLANS INCLUDING, BUT NOT LIMITED TO, STRUCTURAL, MECHANICAL, ELECTRICAL, PLUMBING AND FIRE SUPPRESSION PLANS IF APPLICABLE. CONTRACTOR SHALL IMMEDIATELY NOTIFY OWNER, ARCHITECT AND SITE ENGINEER OF ANY DISCREPANCIES.

- DEBRIS SHALL NOT BE BURIED ON THE SUBJECT SITE AND ALL UNSUITABLE EXCAVATED MATERIAL AND DEBRIS (SOLID WASTE) SHALL BE REMOVED AND IF IN ACCORDANCE WITH THE REQUIREMENTS OF ALL GOVERNMENTAL AUTHORITIES HAVING JURISDICTION OVER THIS PROJECT.

- THE CONTRACTOR IS RESPONSIBLE FOR ALL SHORING REQUIRED DURING EXCAVATION (TO BE PERFORMED IN ACCORDANCE WITH ALL APPLICABLE CODES AND STANDARDS) AND ANY ADDITIONAL PRECAUTIONS TO BE TAKEN TO ASSURE THE STABILITY OF ADJACENT AND CONTIGUOUS STRUCTURES.

- THE CONTRACTOR IS TO EXERCISE EXTREME CARE WHEN PERFORMING ANY WORK ACTIVITIES ADJACENT TO EXISTING STRUCTURES, WHICH ARE TO REMAIN. CONTRACTOR SHALL BE RESPONSIBLE FOR TAKING THE APPROPRIATE MEASURES REQUIRED TO ENSURE THE STRUCTURAL STABILITY OF SIDEWALKS AND PAVEMENT, ETC. WHICH ARE TO REMAIN, AND TO PROVIDE A SAFE WORK AREA.

- THE CONTRACTOR IS RESPONSIBLE FOR REPAIRING ANY DAMAGE DONE TO ANY NEW OR EXISTING CONSTRUCTION OR PROPERTY DURING THE COURSE OF CONSTRUCTION, INCLUDING BUT NOT LIMITED TO DRAINAGE, UTILITIES, PAVEMENT, STRIPING, CURB, ETC. THE CONTRACTOR SHALL BE RESPONSIBLE FOR AND SHALL REPLACE ALL SIGNAL INTERCONNECTION CABLE, WIRING CONDUITS, AND ANY UNDERGROUND ACCESSORY EQUIPMENT DAMAGED DURING CONSTRUCTION. THE REPAIR OF ANY SUCH NEW OR EXISTING CONSTRUCTION OR PROPERTY SHALL RESTORE SUCH CONSTRUCTION OR PROPERTY TO A CONDITION EQUIVALENT TO OR BETTER THAN THE EXISTING CONDITIONS, AND IN CONFORMANCE WITH APPLICABLE CODES. CONTRACTOR IS RESPONSIBLE TO DOCUMENT ALL EXISTING DAMAGE AND NOTIFY THE OWNER AND THE CONSTRUCTION MANAGER PRIOR TO THE START OF CONSTRUCTION.

- ALL CONCRETE SHALL HAVE THE MINIMUM COMPRESSIVE STRENGTH OF 4,000 PSI AT 28 DAYS UNLESS OTHERWISE NOTED ON THE PLANS, DETAILS AND/OR GEOTECHNICAL REPORT.

- THE ENGINEER IS NOT RESPONSIBLE FOR CONSTRUCTION METHODS / MEANS FOR COMPLETION OF THE WORK DEPICTED NEITHER ON THESE PLANS, NOR FOR ANY CONFLICTS/SCOPE REVISIONS WHICH RESULT FROM SAME. CONTRACTOR IS RESPONSIBLE FOR DETERMINING THE METHODS/MEANS FOR COMPLETION OF THE WORK PRIOR TO THE COMMENCEMENT OF CONSTRUCTION.

- THE ENGINEER OF RECORD IS NOT RESPONSIBLE FOR JOB SITE SAFETY NOR HAS THE ENGINEER OF RECORD BEEN RETAINED FOR SUCH PURPOSES.

- ALL CONTRACTORS MUST CARRY THE SPECIFIED STATUTORY WORKER'S COMPENSATION INSURANCE, EMPLOYER'S LIABILITY INSURANCE AND LIMITS OF COMMERCIAL GENERAL LIABILITY INSURANCE (CGL). ALL CONTRACTORS MUST HAVE THEIR CGL POLICIES ENDORSED TO NAME THOMAS ENGINEERING GROUP, AND ITS SUB-CONSULTANTS AS ADDITIONAL NAMED INSURERS AND TO PROVIDE CONTRACTUAL LIABILITY COVERAGE SUFFICIENT TO INSURE THE HOLD HARMLESS AND INDEMNIFY OBLIGATIONS ASSUMED BY THE CONTRACTORS. ALL CONTRACTORS MUST FURNISH THOMAS ENGINEERING GROUP WITH CERTIFICATIONS OF INSURANCE AS EVIDENCE OF THE REQUIRED INSURANCE PRIOR TO COMMENCING WORK AND UPON RENEVAL OF EACH POLICY DURING THE ENTIRE PERIOD OF CONSTRUCTION. IN ADDITION, ALL CONTRACTORS WILL, TO THE FULLEST EXTENT PERMITTED BY LAW, INDEMNIFY AND HOLD HARMLESS THOMAS ENGINEERING AND ITS SUB-CONSULTANTS FROM AND AGAINST ANY DAMAGES, LIABILITIES OR COSTS, INCLUDING REASONABLE ATTORNEY'S FEES AND DEFENSE COSTS, ARISING OUT OF OR IN ANY WAY CONNECTED WITH THE PROJECT, INCLUDING ALL CLAIMS BY EMPLOYEES OF THE CONTRACTORS.

- THOMAS ENGINEERING GROUP WILL REVIEW AND APPROVE OR TAKE OTHER APPROPRIATE ACTION ON THE CONTRACTOR SUBMITTALS, SUCH AS SHOP DRAWINGS, PRODUCT DATA, SAMPLES, AND OTHER DATA, WHICH THE CONTRACTOR IS REQUIRED TO SUBMIT, BUT ONLY FOR THE LIMITED PURPOSE OF CHECKING FOR CONFORMANCE WITH THE DESIGN INTENT AND THE INFORMATION SHOWN IN THE CONSTRUCTION CONTRACT DOCUMENTS. CONSTRUCTION MEANS AND/OR METHODS, COORDINATION OF THE WORK WITH OTHER TRADES, AND CONSTRUCTION SAFETY PRECAUTIONS ARE THE SOLE RESPONSIBILITY OF THE CONTRACTOR. THOMAS ENGINEERING GROUP'S SHOP DRAWING REVIEW WILL BE CONDUCTED WITH REASONABLE PROMPTNESS WHILE ALLOWING SUFFICIENT TIME TO PERMIT ADEQUATE REVIEW. REVIEW OF A SPECIFIC ITEM SHALL NOT INDICATE THAT THOMAS ENGINEERING GROUP HAS REVIEWED THE ENTIRE ASSEMBLY OF WHICH THE ITEM IS A COMPONENT. THOMAS ENGINEERING GROUP WILL NOT BE RESPONSIBLE FOR ANY DEVIATIONS FROM THE CONSTRUCTION DOCUMENTS NOT BROUGHT TO ITS ATTENTION IN WRITING, BY THE CONTRACTOR. THOMAS ENGINEERING GROUP WILL NOT BE REQUIRED TO REVIEW PARTIAL SUBMISSIONS OR THOSE FOR WHICH SUBMISSIONS OF CORRELATED ITEMS HAVE NOT BEEN RECEIVED.

- NEITHER THE PROFESSIONAL ACTIVITIES OF THOMAS ENGINEERING GROUP, NOR THE PRESENCE OF THOMAS ENGINEERING GROUP OR ITS EMPLOYEES AND SUB-CONSULTANTS AT A CONSTRUCTION/PROJECT SITE, SHALL RELIEVE THE GENERAL CONTRACTOR OF ITS OBLIGATIONS, DUTIES AND RESPONSIBILITIES INCLUDING, BUT NOT LIMITED TO, CONSTRUCTION MEANS, METHODS, SEQUENCE, TECHNIQUES OR PROCEDURES NECESSARY FOR PERFORMING, SUPERINTENDING AND COORDINATING THE WORK IN CONFORMANCE WITH THE CONTRACT DOCUMENTS AND ANY HEALTH OR SAFETY PRECAUTIONS REQUIRED BY ANY REGULATORY AGENCIES. THOMAS ENGINEERING GROUP AND ITS PERSONNEL HAVE NO AUTHORITY TO EXERCISE ANY CONTROL OVER ANY CONSTRUCTION CONTRACTOR OR ITS EMPLOYEES IN CONNECTION WITH THEIR WORK OR ANY HEALTH OR SAFETY PROGRAMS OR EMPLOYEES. THE GENERAL CONTRACTOR SHALL BE SOLELY RESPONSIBLE FOR JOB SITE SAFETY. THOMAS ENGINEERING GROUP SHALL BE INDEMNIFIED BY THE GENERAL CONTRACTOR AND SHALL BE NAMED AN ADDITIONAL INSURED UNDER THE GENERAL CONTRACTOR'S POLICIES OF GENERAL LIABILITY INSURANCE.

- IF THE CONTRACTOR DEVIATES FROM THE PLANS AND SPECIFICATIONS, INCLUDING THE NOTES CONTAINED HEREIN, WITHOUT FIRST OBTAINING PRIOR WRITTEN AUTHORIZATION OF THE ENGINEER FOR SUCH DEVIATIONS, CONTRACTOR SHALL BE SOLELY RESPONSIBLE FOR THE PAYMENT OF ALL COSTS INCURRED IN CORRECTING ANY WORK DONE WHICH DEVIATES FROM THE PLANS, ALL FINES AND/OR PENALTIES ASSESSED WITH RESPECT THERETO AND ALL COMPENSATORY OR PUNITIVE DAMAGES RESULTING THEREFROM. THE CONTRACTOR SHALL INDEMNIFY AND HOLD THE OWNER AND ENGINEER HARMLESS FROM ALL SUCH COSTS RELATED TO SAME.

- CONTRACTOR IS RESPONSIBLE FOR MAINTENANCE AND PROTECTION OF TRAFFIC PLAN FOR ALL WORK THAT AFFECTS PUBLIC TRAVEL. EITHER IN THE R.O.W. OR ON SITE. THE COST FOR THIS ITEM SHOULD BE INCLUDED IN THE CONTRACTOR'S PRICE.

- IF THE CONTRACTOR DEVIATES FROM THE PLANS AND SPECIFICATIONS, INCLUDING THE NOTES CONTAINED THEREON, WITHOUT FIRST OBTAINING PRIOR WRITTEN AUTHORIZATION FOR SUCH DEVIATIONS FROM THE OWNER AND ENGINEER, IT SHALL BE RESPONSIBLE FOR THE PAYMENT OF ALL COSTS TO CORRECT ANY WORK DONE, INCLUDING SUCH AS: DAMAGES, FINES AND/OR PENALTIES RESULTING THEREFROM, OR PUNITIVE DAMAGES INCURRED BY THE OWNER AND ENGINEER HARMLESS FROM ALL SUCH COSTS TO CORRECT ANY SUCH WORK AND FROM ALL SUCH FINES AND PENALTIES, COMPENSATION AND PUNITIVE DAMAGES AND COSTS OF ANY NATURE RESULTING THEREFROM.

- CONTRACTOR SHALL CONFIRM ADA ACCESSIBILITY PRIOR TO INSTALLING FINISHING COURSES OF SIDEWALKS AND PARKING AREAS.

- UPON THE RECEIPT OF THE "NOTICE TO PROCEED", THE CONTRACTOR SHALL CONTACT THE ENGINEER OF RECORD AND ARRANGE A RECONSTRUCTION CONFERENCE TO INCLUDE ALL INVOLVED GOVERNMENTAL AGENCIES, UTILITY OWNERS, THE OWNER AND THE ENGINEER OF RECORD.

- ALL UTILITY EASEMENTS TO BE SECURED PRIOR TO CONSTRUCTION (IF REQUIRED) PRIOR TO CERTIFICATE OF OCCUPANCY. THESE EASEMENTS SHALL BE SKETCHED, DESCRIBED, AND RECORDED AT THE SOLE COST OF THE CONTRACTOR.

- CONTRACTOR SHALL PROVIDE MINIMUM 48 HOUR NOTICE TO ENGINEER AND APPLICABLE AGENCIES FOR SCHEDULING INSPECTIONS.

- PRIOR TO THEIR CONSTRUCTION OR INSTALLATION, SHOP DRAWINGS SHALL BE SUBMITTED TO AND APPROVED BY THE ENGINEER OF RECORD AND CITY OF MARGATE. THE CONTRACTOR SHALL BE RESPONSIBLE FOR THE PROTECTION OF ALL UTILITIES, AND ALL REQUIRED ACCESSORIES, IT IS THE RESPONSIBILITY OF THE CONTRACTOR TO OBTAIN ALL OTHER AGENCY APPROVALS IF REQUIRED.

- IT SHALL BE THE CONTRACTOR'S RESPONSIBILITY TO ARRANGE FOR OR SUPPLY TEMPORARY WATER SERVICE, SANITARY FACILITIES AND ELECTRICITY.

- MAINTENANCE OF TRAFFIC IN THE PUBLIC RIGHTS-OF-WAY SHALL BE IN ACCORDANCE WITH M.U.T.C.D. AND APPROVED BY CITY OF MARGATE AND BROWARD COUNTY WHERE APPLICABLE PRIOR TO IMPLEMENTATION.

- ALL OPEN TRENCHES AND HOLES ADJACENT TO ROADWAYS OR WALKWAYS SHALL BE PROPERLY MARKED AND BARRICADED TO ASSURE THE SAFETY OF BOTH VEHICULAR AND PEDESTRIAN TRAFFIC.

- NO TRENCHES OR HOLES NEAR WALKWAYS, IN ROADWAYS OR THEIR SHOULDERS ARE THE BE LEFT OPEN DURING NIGHTTIME HOURS WITHOUT EXPRESS PERMISSION FROM CITY OF MARGATE.

- IT SHALL BE THE RESPONSIBILITY OF THE GENERAL CONTRACTOR FOR ANY NECESSARY CONSTRUCTION, PAVEMENT MARKING AND SIGNAGE OR ANY PEDESTRIAN SIGNALIZATION AND/OR SIGNAL MODIFICATION TO ACCOMMODATE AN ALTERNATE SAFE WALK ROUTE. ALL RESTORED TRAFFIC CONTROL DEVICES SHALL BE IN ACCORDANCE WITH THE GOVERNING AGENCY'S TRAFFIC ENGINEERING STANDARDS.

- CONTRACTOR SHALL REMOVE ORGANICS AND/OR DELETERIOUS MATERIAL WHERE ENCOUNTERED AND REPLACE WITH SUITABLE FILL. ORGANICS MAY BE REUSED TO GRADE LANDSCAPE AREAS.

SANITARY SEWER NOTES:

- GENERAL:
 - DISTANCE AND LENGTHS SHOWN ON PLANS SHALL BE THE CENTER OF STRUCTURES.

B. MATERIALS:

- ALL PVC SEWER PIPE AND FITTINGS SHALL BE NON-PRESSURE POLYVINYL CHLORIDE (PVC) PIPE CONFORMING TO ASTM D-3035, PIPE HYDRANTS, VALVES, AND 2" WITH PUSH-ON RUBBER GASKET JOINTS. (2"4" SHALL BE DR-25)

- DUCTILE IRON PIPE (DIP) SHALL BE CEMENT OR POLYURETHANE COATED AND SHALL HAVE A COAL TAR EPOXY COATING, MANUFACTURED IN ACCORDANCE WITH ANSI/AWWA C111/A21.11-90 OR LATEST REVISION, MINIMUM WALL THICKNESS CLASS 52 (4"-12") AND CLASS 51 (14"-20") (UNLESS OTHERWISE SPECIFIED).

- ALL FITTINGS AND ACCESSORIES SHALL BE AS MANUFACTURED OR SUPPLIED BY THE PIPE MANUFACTURER OR APPROVED EQUAL.

C. INSTALLATION:

1. PIPE AND FITTINGS:

- SEWER PIPE SHALL BE INSTALLED IN ACCORDANCE WITH A 2"x4" TREATED STAKE, PAINTED RED, EXTENDING 18" (MIN) ABOVE GRADE.

- D.I.P. SHALL BE INSTALLED IN ACCORDANCE WITH ANSI/AWWA C800-99 OR LATEST REVISION.

- BEDDING AND INITIAL BACKFILL (12 INCHES) OVER SEWER MAINS AND SERVICES SHALL BE SAND WITH NO ROCK LARGER THAN 1" IN DIAMETER. PEA ROCK OR 3/4" WASHED ROCK WILL BE USED IN WATER OR WHERE UNSUITABLE BEDDING EXISTS AT THE DISCRETION OF CITY OF MARGATE. ALL OTHER FILL SHALL NOT HAVE ROCK LARGER THAN 6" IN DIAMETER.

- SERVICE:
 - MINIMUM SLOPE OF ALL SERVICE LINES SHALL BE AS INDICATED IN THE FLORIDA BUILDING CODE.

- SERVICE LATERALS SHALL TERMINATE AT A DEPTH 30" BELOW FINISHED GRADE OR AS INDICATED ON PLUMBING PLAN.

- EACH SERVICE CONNECTION SHALL BE PLUGGED WATER-TIGHT WITH AN APPROVED PLUG.

- THE END OF EACH SERVICE CONNECTION SHALL BE MARKED WITH A 2"x4" TREATED STAKE, PAINTED RED, EXTENDING 18" (MIN) ABOVE GRADE.

- CONTRACTOR SHALL ROLL RISKER TO 1 FOOT ABOVE FINISHED GRADE AND PLUG. AT PROJECT COMPLETION, CUT BACK TO FINISHED GRADE.

- SERVICE:
 - BEDDING AND INITIAL BACKFILL (12 INCHES ABOVE PIPE) FOR ALL PIPE SHALL BE SAND WITH NO ROCK LARGER THAN 1" IN DIAMETER. PEA ROCK OR 3/4" WASHED ROCK WILL BE USED IN WATER OR WHERE UNSUITABLE BEDDING EXISTS AT THE DISCRETION OF THE CITY OF MARGATE. ALL OTHER

- CONSTRUCTION:
 - CONTRACTOR SHALL BE RESPONSIBLE FOR THE PROTECTION OF ALL UTILITIES, AND ALL REQUIRED ACCESSORIES, IT IS THE RESPONSIBILITY OF THE CONTRACTOR TO OBTAIN ALL OTHER AGENCY APPROVALS IF REQUIRED.

- AN AIR TEST MAY BE SUBSTITUTED FOR THE WATER EXFILTRATION TEST, UPON APPROVAL OF THE ENGINEER.

- MANHOLE LEAKAGE TEST SHALL NOT EXCEED FOUR GALLONS PER DAY PER UNIT. NO VISIBLE LEAKAGE ALLOWED.

- SEWER PIPE LEAKAGE ALLOWABLE SHALL NOT EXCEED 150 GALLONS PER DAY PER HUNDRED FEET PER MILE IN A TWO HOUR TEST PERIOD FOR ANY SECTION TESTED. NO VISIBLE LEAKAGE SHALL BE ALLOWED AND ALL LINES SHALL BE T.V. INSPECTED.

- SANITARY SEWER SHALL BE TELEVIEWED AND LAMPED AT DEVELOPER'S EXPENSE. PRIOR TO FINAL ACCEPTANCE, OWNER / CONTRACTOR IS RESPONSIBLE FOR CORRECTING ANY DEFICIENCIES PRIOR TO CERTIFICATION TO ANY AGENCY.

- VISIBILITY INFLTRATION LEAKAGE INTO MANHOLES AND SEWER PIPE SHALL NOT BE PERMITTED.

WATER DISTRIBUTION AND/OR SANITARY SEWER FORCE MAIN SYSTEM

A. GENERAL:

- NO CONNECTIONS TO THE EXISTING LINES SHALL BE MADE UNTIL PRESSURE TESTS, FOR THE WATER AND SEWER FORCE MAINS, AND BACTERIOLOGICAL TESTS HAVE BEEN PERFORMED AND THE SYSTEM IS ACCEPTABLE TO THE CITY OF NORTH MIAMI BEACH UTILITIES DEPARTMENT AND THE BROWARD COUNTY PUBLIC HEALTH UNIT.

- BEDDING AND INITIAL BACKFILL FOR MAINS SHALL BE SAND WITH NO ROCKS LARGER THAN 1" IN DIAMETER

- USE "DETECTO" TAPE ON ALL PVC MAINS (18" ABOVE), AND

- USE "NON-DETECTO" TAPE ON ALL D.I.P. MAINS (18" ABOVE).

- A SIX (6) FOOT HORIZONTAL SEPARATION IS REQUIRED BETWEEN WATER MAINS AND OBSTRUCTIONS (I.E. CATCH BASINS, POWER POLES, INCLUDING TREES, & WATER MAINS, ETC.).

- NO VALVES, METERS, FIRE HYDRANTS, CLEANOUTS, MANHOLES OR OTHER UTILITY APPURTENANCES ARE TO BE PLACED IN, OR ADJACENT TO, SIDEWALKS, CURBS, PARKING SPACES OR OTHER SUCH SITE FEATURES SO AS TO PRESENT A HAZARD OR RESTRICT THE MAINTENANCE OR OPERATION OF THE UTILITY INFRASTRUCTURE.

B. MATERIALS:

- DUCTILE IRON PIPE (DIP) SHALL BE CLASS 52 UP TO 12" SIZE AND CLASS 51 FOR 14" AND LARGER WITH INTERIOR CEMENT LINING AND BITUMINOUS COATED OUTSIDE. WATER MAIN & EPOXY LINED & COATED FORCE MAIN MANUFACTURED IN ACCORDANCE WITH ANSI/AWWA C111/A21.11-90 OR LATEST REVISION. THE PIPE SHALL WITHSTAND A WORKING PRESSURE OF 350 PSI. THE JOINTS SHALL BE BELL AND SPIGOT PUSH-ON TYPE UNLESS OTHERWISE NOTED ON THE PLANS.

- ALL PVC MAINS SHALL BE SERIES 1120, CLASS 150 (DR 18) PRESSURE PIPE CONFORMING TO ANSI/AWWA C900-89 OR LATEST REVISION, AND SHALL HAVE PUSH-ON JOINTS, AND IRON PIPE O.D. (PVC ON-SITE ONLY).

- FITTINGS FOR MAINS 4" AND LARGER SHALL BE DUCTILE IRON MECHANICAL JOINT CONFORMING TO ANSI/AWWA C110/A21.10-93 OR LATEST REVISION, COMPLETE WITH GLANDS, GASKETS, BOLTS AND NUTS. ALL FITTING LINED AND SEAL COATED WITH THE SAME MATERIALS AS THE PIPE & USE MEGALUG SERIES 1100 RESTRAINED JOINT ADAPTERS.

- VALVES SHALL BE GATE VALVES, IRON BODY, FULLY RESILIENT SEAT BRONZED MOUNTED NON-RISING STEM, RATED AT 200 PSI AND CONFORMING TO ASTM A216 OR LATEST REVISION. THE LATEST REVISION, AND SHALL HAVE MECHANICAL JOINTS.

- GATE VALVES 4" AND LARGER SHALL BE MUELLER A-2369-20, RESILIENT SEATED GATE VALVES SHALL BE AMERICAN 5002/500 L OR CLOW F-6100, CONFORMING TO ANSI/AWWA C509-87.

- TAPPING VALVES SHALL BE MUELLER H667 OR APPROVED EQUAL.

- GATE VALVES 3" OR LESS SHALL BE NIBCO T-133 OR T-136 WITH MALLEABLE HAND WHEELS. NO SUBSTITUTIONS ALLOWED.

- TAPPING SLEEVES SHALL BE MUELLER H615 OR APPROVED EQUAL PER CITY OF MARGATE.

- VALVE BOXES SHALL BE TYLER/JORGAN 461-S OR APPROVED EQUAL PER CITY OF MARGATE.

- RETAINER GLANDS SHALL CONFORM TO ANSI/AWWA C111/A21.11-90 OR LATEST REVISION. ALL GLANDS SHALL BE MANUFACTURED FROM DUCTILE IRON AS LISTED BY UNDERWRITERS LABORATORIES FOR 250 PSI MINIMUM WATER PRESSURE RATING. ALL FITTINGS SHALL BE MANUFACTURED TO MEET THE SAME PROTECTION EQUIPMENT COMPANY OR APPROVED EQUAL.

- DRESSER COUPLINGS SHALL BE REGULAR GASKET COUPLINGS WITH PLAIN GASKETS FOR GALVANIZED STEEL PIPE. THEY SHALL BE DRESSER STYLE 90. NO SUBSTITUTIONS ALLOWED.

- FIRE HYDRANTS SHALL HAVE A 5 1/4" MAIN VALVE OPENING. PUMPER NOZZLE TO BE 18" FROM FINISH GRADE. ALL HYDRANTS TO BE INSTALLED WITH ANCHORING TEE AND CONTROL VALVE.

- FIRE HYDRANT SHALL COMPLY WITH ANSI/AWWA C502-85 (OR LATEST REVISION). HYDRANTS SHALL BE MUELLER CENTURION OR AMERICAN DARLING. BLUE REFLECTIVE PAVEMENT MARKER REQUIRED IN CENTER OF NEAREST DRIVING LANE FOR FIRE HYDRANTS.

- PIPE COLOR CODING REQUIREMENT SHALL CONFORM TO 62-555.320(2) (b) (3), F.A.C.

C. SERVICE CONNECTION:

- CORPORATION STOPS SHALL BE MANUFACTURED OF BRASS ALLOY IN ACCORDANCE WITH ASTM B-62 WITH THREADED ENDS, AS MANUFACTURED BY MUELLER OR APPROVED EQUAL.

- CURB STOPS SHALL BE MUELLER OR APPROVED EQUAL.

- METER STOPS SHALL BE 90° LOCK WING TYPE AND SHALL BE OF BRONZE CONSTRUCTION IN ACCORDANCE WITH ASTM B-62. METER STOPS SHALL BE CLOSED BOTTOM DESIGN AND RESILIENT O'RING SEALED AGAINST EXTERNAL LEAKAGE AT THE TOP. METER SHALL BE EQUIPPED WITH A METER COUPLING NUT ON THE OUTLET SIDES, AS MANUFACTURED BY MUELLER OR APPROVED EQUAL.

- SERVICE PIPING SHALL BE TYPE 'K' DRAWN COPPER.

D. INSTALLATION:

- GENERAL:
 - CONNECTION OF ALL NEW SYSTEMS TO EXISTING MAINS SHALL BE DONE BY USING ONE OF THE FOLLOWING METHODS:

- METHOD A PER BROWARD COUNTY PUBLIC HEALTH UNIT STANDARDS, WHICH INVOLVES A REDUCED SIZE TEMPORARY CONNECTION BETWEEN THE EXISTING MAIN AND THE NEW ONE.

- METHOD B PER BROWARD COUNTY PUBLIC HEALTH UNIT STANDARDS, WHICH INVOLVES A DIRECT CONNECTION BETWEEN THE NEW AND EXISTING MAINS USING TWO GATE VALVES SEPARATED BY A SLEEVE WITH A VENT PIPE.

- METHOD C APPROVED BY THE BROWARD COUNTY PUBLIC HEALTH UNIT, WHICH INVOLVES A TAP WITH ONE GATE VALVE REQUIRING DISINTEGRATION OF THE NEW SYSTEM PRIOR TO CONDUCTING THE PRESSURE TEST.

2.BEDDING:

- BEDDING AND INITIAL BACKFILL (12 INCHES ABOVE PIPE) FOR ALL PIPE SHALL BE SAND WITH NO ROCK LARGER THAN 1" IN DIAMETER. PEA ROCK OR 3/4" WASHED ROCK WILL BE USED IN WATER OR WHERE UNSUITABLE BEDDING EXISTS AT THE DISCRETION OF THE CITY OF MARGATE. ALL OTHER

- PVC PIPE:

- PVC PIPE SHALL BE INSTALLED IN ACCORDANCE WITH THE UNI-BELL PLASTIC PIPE ASSOCIATIONS GUIDE FOR INSTALLATION OF PVC PRESSURE PIPE FOR MUNICIPAL WATER DISTRIBUTION SYSTEMS.

- PVC PIPE SHALL BE INSTALLED WITH A MINIMUM OF 36" COVER

- DETECTOR TAPE SHALL BE INSTALLED THE FULL LENGTH OF ALL PVC MAINS APPROXIMATELY 18" ABOVE THE PIPE, COLOR SIDE UP.

4.DUCTILE PIPE:

- D.I.P. SHALL BE INSTALLED IN ACCORDANCE WITH ANSI/AWWA C600-99 OR LATEST REVISION.

- D.I.P. SHALL BE INSTALLED WITH A MINIMUM OF 30" COVER.

- "NON-DETECTOR" TAPE SHALL BE INSTALLED THE FULL LENGTH OF ALL D.I.P. MAINS APPROXIMATELY 18" ABOVE THE MAIN COLOR SIDE UP.

5.VALVES:

- ALL VALVES SHALL BE INSTALLED WITH ADJUSTABLE CAST IRON VALVE BOXES WITH THE WORD "WATER" OR "SEWER" CAST IN THE COVER, A BRASS DISK INDICATING SIZE, TYPE, KIND & OPERATOR INSTRUCTIONS SHALL BE INSTALLED ADJACENT TO VALVE BOX.

- MAIN VALVES SHALL BE LOCATED ON AN EXTENSION OF THE RIGHT-OF-WAY LINE UNLESS DIMENSIONED OTHERWISE.

- MAIN VALVES SHALL BE INSTALLED AWAY FROM PARKING AREAS. IF THIS IS UNAVOIDABLE, PROPER MEASURES SHALL BE TAKEN TO AVOID THE PARKING OF VEHICLES OVER THE VALVES. HYDRANT VALVES SHALL BE INSTALLED AT THE END OF THE MAIN AS POSSIBLE. VALVES LOCATED IN NON-PAVED AREAS OR IN PARKING STALLS REQUIRE A REFLECTIVE PAVEMENT MARKER ON THE CENTER OF THE NEAREST LANE OF ROAD PAVEMENT. WHITE REFLECTOR FOR VALVES GREEN REFLECTORS FOR DETECTOR FOR FORCE MAIN VALVES. THE DISTANCE FROM THE TOP OF THE VALVE ACTUATOR NUT TO FINAL GRADE SHALL BE A MINIMUM OF 12 INCHES AND A MAXIMUM OF 18 INCHES.

6.SERVICE:

- COVER OVER SERVICE LINES SHALL BE 18" MINIMUM, 36" MAXIMUM BELOW FINISHED GRADE AND 36" UNDER PAVEMENT.

- SERVICES UP TO 2" SHALL BE TYPE "K" COPPER PER MARGATE.

- METER STOPS SHALL HAVE 8" TO 10" COVER AS REQUIRED FOR PROPER METER/BOX INSTALLATION.

- WATER SERVICES UNDER PAVEMENT SHALL BE ENCASED IN A SCHEDULE 80 PVC SLEEVE FOR THE FULL LENGTH OF THE PAVEMENT AND FOR 2' BEYOND THE EDGE. SLEEVE DIAMETER SHALL BE TWICE THE DIAMETER OF THE SERVICE PIPE.

- THE END OF EACH SERVICE CONNECTION SHALL BE MARKED WITH A 2"x4" TREATED STAKE, PAINTED BLUE EXTENDING 18" (MINIMUM) ABOVE GRADE UNLESS INDICATED OTHERWISE.

E. TESTING

- BEFORE ANY PHYSICAL CONNECTIONS TO THE EXISTING WATER MAINS ARE MADE, THE COMPLETE WATER SYSTEM SHALL BE PRESSURE TESTED TO THE FULL LENGTH OF THE SYSTEM. TEST OF NEW MAINS SHALL BE PERFORMED AT A MINIMUM STARTING PRESSURE OF 150 PSI FOR TWO HOURS IN ACCORDANCE WITH ANSI/AWWA C600-95 OR LATEST REVISION. THE PRESSURE TEST SHALL NOT VARY MORE THAN ±5 P.S.I. DURING THE TEST.

- THE PRESSURE TEST SHALL BE WITNESSED BY A REPRESENTATIVE OF THE CITY OF MARGATE AND THE ENGINEER OF RECORD.

- BEFORE ACCEPTANCE FOR OPERATION, THE WATER SYSTEM SHALL BE DISINFECTED IN ACCORDANCE WITH THE ANSI/AWWA C651-05; 150 PSI MINIMUM STARTING TEST PRESSURE, WITH BACTERIOLOGICAL SAMPLES APPROVED BY THE BROWARD COUNTY PUBLIC HEALTH UNIT.

- SAMPLING POINTS SHALL BE PROVIDED AT THE LOCATIONS SHOWN ON THE PLANS IF NOT SPECIFIED. SAMPLING POINTS SHALL BE PROVIDED AT INTERVALS OF 1000' MAXIMUM FOR LINES GREATER THAN 1500' IN LENGTH. PROVIDE A MINIMUM OF TWO SAMPLING POINTS FOR ALL OTHER TEST SEGMENTS. SAMPLE POINTS MUST BE APPROVED BY BROWARD COUNTY PUBLIC HEALTH DEPARTMENT.

- THE ALLOWABLE LEAKAGE SHALL BE LESS THAN THE NUMBER OF GALLONS PER HOUR AS DETERMINED BY THE FORMULA:

$$L = \frac{SD}{148000} \times 0.05$$

- IN WHICH:
 - L EQUALS THE ALLOWABLE LEAKAGE IN GALLONS PER HOUR.
 - S EQUALS LENGTH OF PIPE (LINEAR FEET).
 - D EQUALS NOMINAL DIAMETER OF PIPE (INCHES) AND
 - P EQUALS THE MINIMUM TEST PRESSURE (POUNDS PER SQUARE INCH).

SEPARATION OF WATER AND SEWER MAINS

A.

- SANITARY SEWERS, STORM SEWERS, AND FORCE MAINS SHOULD CROSS UNDER WATER MAINS WHENEVER POSSIBLE. SANITARY SEWERS, STORM SEWERS, AND FORCE MAINS CROSSING WATER MAINS SHALL BE LAID TO PROVIDE A MINIMUM VERTICAL SEPARATION OF 18 INCHES BETWEEN THE BOTTOM OF THE WATER MAIN AND THE TOP OF THE WASTEWATER MAIN WHENEVER POSSIBLE.

- WHERE SANITARY SEWERS, STORM SEWERS, OR FORCE MAINS MUST CROSS A WATER MAIN WITH LESS THAN 18 INCHES VERTICAL DISTANCE, BOTH THE SEWER AND THE WATER MAIN SHALL BE CONSTRUCTED OF DUCTILE IRON PIPE (DIP) AT THE CROSSING. SUFFICIENT LENGTHS OF DIP MUST BE USED TO PROVIDE A MINIMUM SEPARATION OF 10 FEET BETWEEN ANY TWO JOINTS. ALL JOINTS ON THE WATER MAIN WITHIN 20 FEET OF THE CROSSING MUST BE MECHANICALLY RESTRAINED. A MINIMUM VERTICAL CLEARANCE OF 6 INCHES MUST BE MAINTAINED AT ALL CROSSINGS.

- ALL CROSSING SHALL BE ARRANGED SO THAT THE SEWER PIPE JOINTS AND THE WATER MAIN PIPE JOINTS ARE EQUIQUIDIST FROM THE POINT OF CROSSING (PIPES CENTERED ON THE CROSSING).

- WHERE A NEW PIPE CONFLICTS WITH AN EXISTING PIPE WITH LESS THAN 18 INCHES VERTICAL CLEARANCE, THE NEW PIPE SHALL BE CONSTRUCTED TO MEET THE REQUIREMENTS ABOVE.

- A MINIMUM 10-FOOT HORIZONTAL SEPARATION SHALL BE MAINTAINED BETWEEN ANY TYPE OF SEWER AND WATER MAIN IN PARALLEL INSTALLATIONS WHENEVER POSSIBLE.

- IN CASES WHERE IT IS NOT POSSIBLE TO MAINTAIN A 10 FOOT HORIZONTAL SEPARATION, THE WATER MAIN SHALL BE IN A SEPARATE TRENCH OR ON AN UNDISTURBED EARTH SLOPE LOCATED ON ONE SIDE OF THE SEWER OR FORCE MAIN AT SUCH AN ELEVATION THAT THE LAUNCH OF THE WATER IS AT LEAST 18 INCHES ABOVE THE TOP OF THE SEWER.

- WHERE IT IS NOT POSSIBLE TO MAINTAIN A VERTICAL DISTANCE OF 18 INCHES IN PARALLEL INSTALLATIONS, THE WATER MAIN SHALL BE CONSTRUCTED OF DIP AND THE SANITARY SEWER OR FORCE MAIN SHALL BE CONSTRUCTED OF DIP. THE WATER MAIN SHALL BE A MINIMUM VERTICAL DISTANCE OF 8 INCHES. THE WATER MAIN SHOULD ALWAYS BE ABOVE THE SEWER. JOINTS ON THE WATER MAIN SHALL BE LOCATED AS FAR APART AS POSSIBLE FROM JOINTS ON THE SEWER OR FORCE MAIN (STAGGERED JOINTS).

- A MINIMUM 6-FOOT HORIZONTAL SEPARATION SHALL BE MAINTAINED

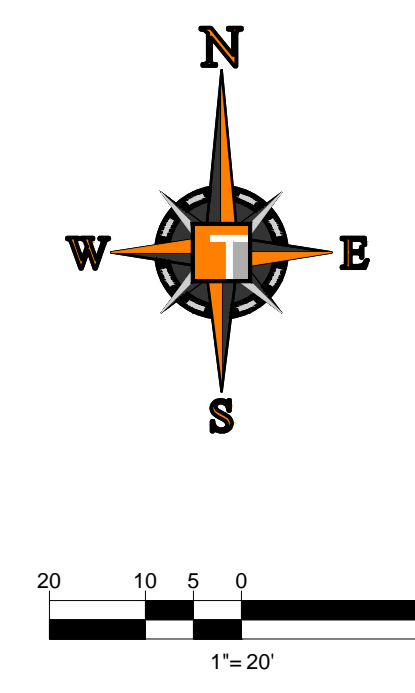

1. THIS PLAN REFERENCES DOCUMENTS AND INFORMATION BY: MCLAUGHLIN ENGINEERING COMPANY.
2. THOMAS ENGINEERING, LLC IS NOT RESPONSIBLE FOR JOB SITE SAFETY OR SUPERVISION.
3. ALL DEMOLITION ACTIVITIES ARE TO BE PERFORMED IN ACCORDANCE WITH THESE PLANS AND SPECIFICATIONS AS WELL AS ALL FEDERAL, STATE AND LOCAL REGULATIONS. ANY DISCREPANCIES OR DEVIATIONS SHALL BE IDENTIFIED BY THE CONTRACTOR TO THOMAS ENGINEERING, LLC IN WRITING FOR RESOLUTION PRIOR TO INITIATION OF SITE ACTIVITY.
4. THE CONTRACTOR SHALL OBTAIN A SUNSHINE STATE ONE CALL LOCATION CERTIFICATE PRIOR TO ANY EXCAVATION OR DEMOLITION. THE NUMBER IS 1-800-432-4770.
5. THE CONTRACTOR SHALL ENSURING COPIES OF ALL PERMITS AND APPROVALS MUST BE MAINTAINED ON SITE AND AVAILABLE FOR REVIEW.
6. CONTRACTOR SHALL BE RESPONSIBLE FOR INSTALLING THE REQUIRED SLOPE, EROSION AND SEDIMENT CONTROL MEASURES PRIOR TO SITE DISTURBANCE.
7. CONTRACTOR SHALL LOCATE/CAP ALL UTILITIES AND SERVICES, INCLUDING BUT NOT LIMITED TO GAS, FIRE, ELECTRIC, SANITARY AND STORM SEWER, TELEPHONE, CABLE, FIBER OPTIC CABLE, ETC. WITHIN THE LIMITS OF DISTURBANCE.
8. CONTRACTOR SHALL BE RESPONSIBLE FOR PROTECTING AND MAINTAINING IN OPERATION, ALL ACTIVE SYSTEM THAT ARE NOT BEING REMOVED DURING ALL DEMOLITION ACTIVITIES.
9. CONTRACTOR SHALL BE RESPONSIBLE FOR FAMILIARIZING THEMSELVES WITH THE APPLICABLE UTILITY SERVICE PROVIDER AND IS RESPONSIBLE FOR COORDINATING REGARDING UTILITY DEMOLITION REQUIRED FOR THE PROJECT. THE CONTRACTOR SHALL PROVIDE THE OWNER WRITTEN NOTIFICATION THAT THE EXISTING UTILITIES AND SERVICES HAVE BEEN TERMINATED AND ABANDONED IN ACCORDANCE WITH JURISDICTION AND UTILITY COMPANY REQUIREMENTS.
10. CONTRACTOR SHALL BE RESPONSIBLE FOR COORDINATION WITH UTILITY COMPANIES REGARDING WORKING HOURS. NO WORK ON WEEKENDS AS MAY BE REQUIRED TO MINIMIZE THE IMPACT ON THE AFFECTED PARTIES.
11. A COMPLETE INSPECTION OF CONTAMINANTS BY A LICENSED ENVIRONMENTAL TESTING AGENCY, OF ALL BUILDINGS AND/OR STRUCTURES TO BE REMOVED. SAME SHALL BE PERFORMED IN ACCORDANCE WITH ALL APPLICABLE LOCAL, STATE, AND FEDERAL ENVIRONMENTAL REGULATIONS. ANY/ALL CONTAMINANTS SHALL BE REMOVED AND DISPOSED OF BY A FEDERALLY LICENSED CONTRACTOR IN ACCORDANCE WITH FEDERAL, STATE, AND LOCAL REGULATIONS. ALL ENVIRONMENTAL WORK INCLUDING WASTE/HAZARDOUS MATERIAL, SOILS, ASBESTOS, OR OTHER REFERENCED OR IMPLIED HEREIN IS THE SOLE RESPONSIBILITY OF THE OWNER'S ENVIRONMENTAL CONSULTANT. THE FIRM OR ENGINEER OF RECORD IS NOT RESPONSIBLE FOR JOB SITE.
12. THE CONTRACTOR IS RESPONSIBLE FOR THE SAFETY OR SUPERVISION. CONTRACTOR IS TO PROCEED WITH THE DEMOLITION IN A SYSTEMATIC AND SAFE MANNER, FOLLOWING ALL THE OSHA REQUIREMENTS, TO ENSURE PUBLIC AND CONTRACTOR SAFETY. THE CONTRACTOR SHALL PROVIDE ALL THE "MEANS AND METHODS" NECESSARY.
13. THE CONTRACTOR IS RESPONSIBLE TO PREVENT MOVEMENT, SETTLEMENT, OR COLLAPSE OF EXISTING STRUCTURES, AND ANY OTHER IMPROVEMENTS OR MOVEMENT ACTIVITIES. DEMOLITION AND REMOVAL. THE DEMOLITION CONTRACTOR IS RESPONSIBLE FOR ALL REPAIRS OF DAMAGE TO ALL ITEMS THAT ARE TO REMAIN AS A RESULT OF HIS ACTIVITIES. ALL REPAIRS SHALL USE NEW MATERIAL. THE REPAIRS SHALL RESTORE THE ITEM TO THE PRE-DEMOLITION CONDITION.
14. IN THE ABSENCE OF SPECIFICATIONS, THE CONTRACTOR SHALL PERFORM EARTH MOVEMENT ACTIVITIES, DEMOLITION AND REMOVAL OF ALL FOUNDATION WALLS, FOOTINGS, AND OTHER MATERIALS WITHIN THE LIMITS OF DISTURBANCE IN ACCORDANCE WITH DIRECTION BY OWNER'S STRUCTURAL OR GEOTECHNICAL ENGINEER.
15. CONTRACTOR SHALL PROVIDE TRAFFIC CONTROL AND GENERALLY ACCEPTED SAFE PRACTICES IN CONFORMANCE WITH THE "MANUAL ON HIGHWAY TRAFFIC CONTROL" AND THE "MUTCD" AND ALL LOCAL REGULATIONS WHEN DEMOLITION RELATED ACTIVITIES IMPACT ROADWAYS OR ROADWAY RIGHTS-OF-WAY.
16. THE CONTRACTOR SHALL CONDUCT DEMOLITION ACTIVITIES IN SUCH A MANNER TO ENSURE MINIMUM INTERFERENCE WITH ROADS, STREETS, SIDEWALKS, WALKWAYS, AND OTHER ADJACENT FACILITIES. STREET CLOSURE PERMITS MUST BE OBTAINED FROM THE APPROPRIATE GOVERNMENTAL AUTHORITY.
17. DEMOLITION ACTIVITIES AND EQUIPMENT SHALL NOT USE AREAS OUTSIDE THE DEFINED PROPERTY LINE WITHOUT WRITTEN PERMISSION OF THE OWNER, AND/OR APPROPRIATE GOVERNMENT AGENCY.
18. THE CONTRACTOR SHALL USE DUST CONTROL MEASURES TO LIMIT AIRBORNE DUST AND DIRT RISING AND SCATTERING IN THE AIR IN ACCORDANCE WITH FEDERAL, STATE, AND/OR LOCAL STANDARDS. AFTER THE DEMOLITION IS COMPLETE, ADJACENT STRUCTURES AND IMPROVEMENTS SHALL BE CLEANED OF ALL DUST AND DEBRIS CAUSED BY THE DEMOLITION OPERATIONS. THE CONTRACTOR IS RESPONSIBLE FOR RETURNING ALL ADJACENT AREAS TO THEIR "PRE-DEMOLITION" CONDITION.
19. CONTRACTOR IS RESPONSIBLE TO SAFEGUARD SITE AS NECESSARY TO PERFORM THE DEMOLITION IN SUCH A MANNER AS TO PREVENT THE ENTRY OF UNAUTHORIZED PERSONS AT ANY TIME.
20. THIS DEMOLITION PLAN IS INTENDED TO IDENTIFY THOSE EXISTING CONDITIONS AND CONDITIONS TO BE REMOVED. IT IS NOT INTENDED TO PROVIDE DIRECTION OTHER THAN THAT ALL METHODS AND MEANS ARE TO BE IN ACCORDANCE WITH STATE, FEDERAL, LOCAL, AND JURISDICTIONAL REQUIREMENTS. THE CONTRACTOR SHALL BE RESPONSIBLE FOR OBTAINING ALL NECESSARY SAFETY PRECAUTIONS NECESSARY TO PROVIDE A SAFE WORK SITE.
21. DEBRIS SHALL NOT BE BURIED ON THE SUBJECT SITE. ALL DEMOLITION WASTES AND DEBRIS (SOLID WASTE) SHALL BE DISPOSED OF IN ACCORDANCE WITH ALL TOWN, COUNTY, STATE, AND FEDERAL LAWS AND APPLICABLE CODES.
22. PIPES TO BE DEMOLISHED SHALL BE REMOVED AFTER INSTALLATION OF THE PROPOSED SYSTEM TO MINIMIZE THE IMPACT TO CONTINUED DRAINAGE CONVEYANCE.
23. ALL REMOVED MATERIAL CANNOT BE REUSED OR RELOCATED; FIRE HYDRANTS CANNOT BE RELOCATED.
24. SUBSEQUENT TO THE REMOVAL OF ANY PIPES AND INFRASTRUCTURE REPLACEMENT FILL SHALL BE UTILIZED IN KEEPING WITH THE CITY STANDARDS.
25. EXISTING DRAINAGE IS TO BE CLEANED FROM THE LIMITS INDICATED IN THE ABOVE PLANS.

<p>NOTES</p> <ol style="list-style-type: none"> 1. CONTRACTOR IS RESPONSIBLE FOR FIELD VERIFYING ALL EXISTING SITE IMPROVEMENTS AND UTILITIES. ALL DISCREPANCIES SHALL BE IDENTIFIED TO THE ENGINEER IN WRITING. 2. ALL EXISTING UTILITIES TO BE REMOVED BY CONTRACTOR IN ACCORDANCE WITH CITY OF MARGATE AND LOCAL UTILITY COMPANY REQUIREMENTS. ALL DEMOLITION DEBRIS TO BE REMOVED BY CONTRACTOR IN ACCORDANCE WITH ALL APPLICABLE REGULATIONS. 3. WATER SHALL BE ON SITE BEFORE CONSTRUCTION BEGINS.
--

SHEET TITLE:	
DEMOLITION PLAN	
<hr/>	
SHEET NUMBER:	
C-03	

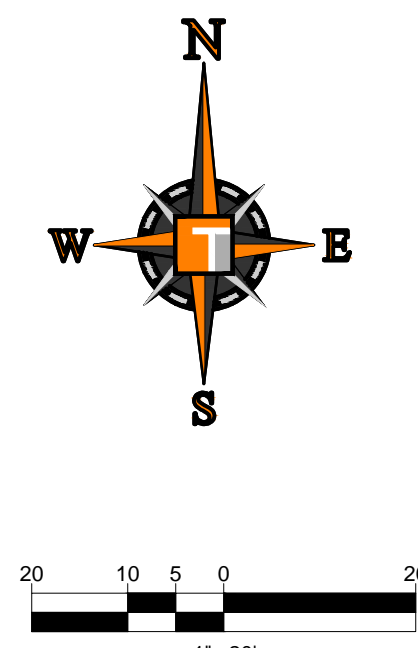

SHEET TITLE:	
SITE PLAN	
<hr/>	
SHEET NUMBER:	
C-05	

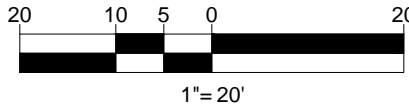

PAVING, GRADING & DRAINAGE LEGEND

ACTOR TO SAW-CUT AT ALL LOCATIONS OF REMOVAL OF EXISTING SIDEWALK, CONC. CURB AND ASPHALT UNLESS OTHERWISE SPECIFIED. ALL BASE AND SUBBASE MATERIAL SHALL BE REMOVED WITHIN PROPOSED LANDSCAPED AREA.

ACTOR TO MATCH EXIST. GRADES AND TO CONSTRUCT A SMOOTH TRANSITION FROM EXISTING FACILITIES TO PROPOSED.

ACTOR TO REMOVE ALL CONSTRUCTION DEBRIS FROM CONSTRUCTION SITE AND DISPOSE PER LOCAL ORDINANCES.

ACTOR TO ENSURE ALL CONSTRUCTION IS IN ACCORDANCE WITH DESIGN STANDARDS.

ACTOR TO SOD ALL DISTURBED AREAS, SODDING INCLUDES SEEDING SLOPE AND SOD UNTIL COMPLETION AND ACCEPTANCE OF FINAL PROJECT OR GROWTH IS ESTABLISHED WHICHEVER COMES FIRST.

EXISTING TRAFFIC SIGNS DISTURBED DURING CONSTRUCTION SHALL BE REPLACED WHERE APPLICABLE BY THE CONTRACTOR.

PLANS REFLECT CONDITIONS KNOWN DURING PLAN PREPARATION. IN THE EVENT THAT ACTUAL PHYSICAL CONDITIONS DIFFER FROM THE PLANS, THE CONTRACTOR SHALL NOTIFY THE OWNER PRIOR TO CONSTRUCTION OF AFFECTED AREA.

1. CONTRACTOR TO SAW-CUT AT ALL LOCATIONS OF REMOVAL OF EXISTING CONC. SIDEWALK, CONC. CURB AND ASPHALT UNLESS OTHERWISE NOTED. ALL BASE AND SUBBASE MATERIAL SHALL BE REMOVED WITHIN THE PROPOSED LANDSCAPED AREA.
2. CONTRACTOR TO MATCH EXIST. GRADES AND TO CONSTRUCT A SMOOTH TRANSITION FROM EXISTING FACILITIES TO PROPOSED.
3. CONTRACTOR TO REMOVE ALL CONSTRUCTION DEBRIS FROM CONSTRUCTION SITE AND DISPOSE PER LOCAL ORDINANCES.
4. CONTRACTOR TO ENSURE ALL CONSTRUCTION IS IN ACCORDANCE WITH CITY DESIGN STANDARDS.
5. CONTRACTOR TO SOD ALL DISTURBED AREAS. SODDING INCLUDES MAINTAINING SLOPE AND SOD UNTIL COMPLETION AND ACCEPTANCE OF THE TOTAL PROJECT OR GROWTH IS ESTABLISHED WHICHEVER COMES LAST.
6. ALL EXISTING TRAFFIC SIGNS DISTURBED DURING CONSTRUCTION SHALL BE REINSTALLED WHERE APPLICABLE BY THE CONTRACTOR.
7. THESE PLANS REFLECT CONDITIONS KNOWN DURING PLAN DEVELOPMENT. IN THE EVENT THAT ACTUAL PHYSICAL CONDITIONS PREVENT THE APPLICATION OF THESE STANDARDS OR THE PROGRESSION OF THE WORK, THE CONTRACTOR SHALL NOTIFY THE ENGINEER PRIOR TO CONSTRUCTION OF AFFECTED AREA.
8. THE CONTRACTOR SHALL PROTECT ALL EXISTING STRUCTURES, STORM DRAIN UTILITIES, AND OTHER FACILITIES TO REMAIN AND SHALL REPAIR ANY DAMAGES DUE TO HIS/HER CONSTRUCTION ACTIVITIES AT NO ADDITIONAL COST TO THE OWNER.
9. NOTIFY SUNSHINE STATE ONE CALL (1-800-432-4770) OR (811) AT LEAST 48 HOURS PRIOR TO CONSTRUCTION.
10. PROJECT BASED ON DESIGN SURVEY PREPARED BY OTHERS.
11. THE CONTRACTOR SHALL NOT ENCROACH ONTO PRIVATE PROPERTY WITHOUT EASEMENTS NECESSARY FOR COMPLETION OF THE WORK.
12. THE EXISTING UNDERGROUND UTILITIES SHOWN ARE PER ABOVE GROUND SURVEY DATA AND UTILITY AS-BUILT DATA. THIS INFORMATION DOES NOT WARRANT EXACT SIZE AND LOCATION OF THE UTILITIES. ALSO, THERE MAY BE ADDITIONAL UTILITIES WITHIN THE LIMITS OF CONSTRUCTION THAT MAY BE AFFECTED. CONTRACTOR SHALL BE RESPONSIBLE FOR MAINTAINING AND PROTECTING EXISTING UTILITIES DURING THE COURSE OF CONSTRUCTION.
13. PLEASE SEE MEP PLANS FOR CONTINUATION OF ROOF LEADERS.
14. 2.0% MAXIMUM SLOPE ON HANDICAP SPACES AND ADA ACCESS WAYS.
15. ALL SIDEWALKS SHOULD HAVE A MAXIMUM CROSS SLOPE OF 2.0%.
16. EXISTING COVER MUST BE MAINTAINED ON ALL STORM WATER AND SANITARY LINES.
17. EXISTING SEWER MUST REMAIN FREE FROM CONSTRUCTION DEBRIS AND FLOW MUST BE MAINTAINED.
18. NO VERTICAL STRUCTURES SHALL BE ALLOWED IN UTILITY EASEMENT.

HATCH LEGEND

PROP. ASPHALT

PROP. CONCRETE

EXIST. CONCRETE

PROP. CONCRETE

PROP. CONCRETE

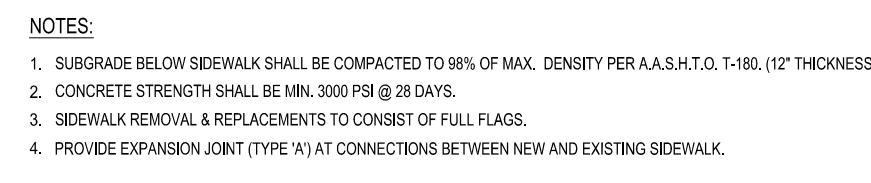

SIDEWALK DETAILS

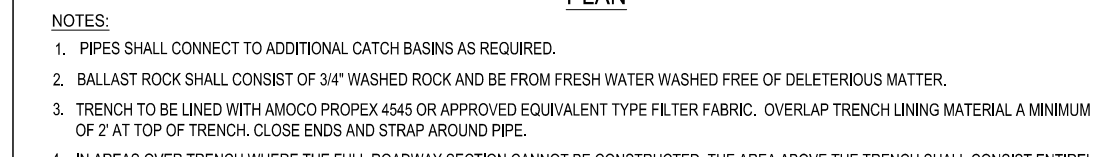
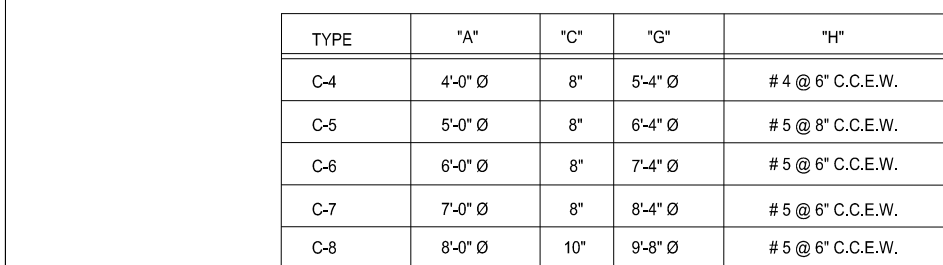
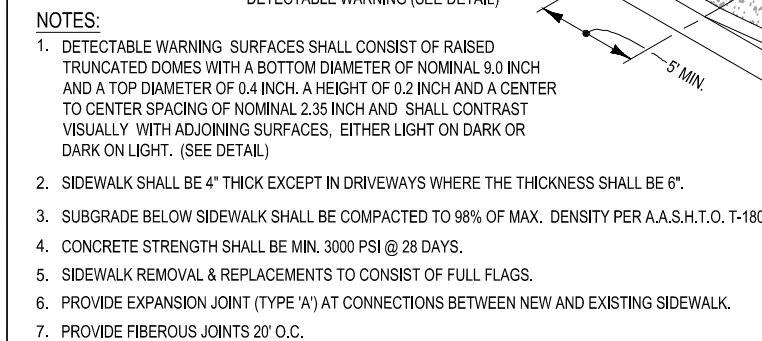
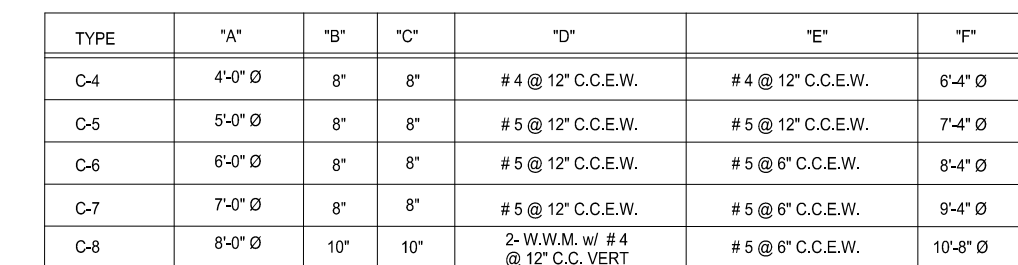
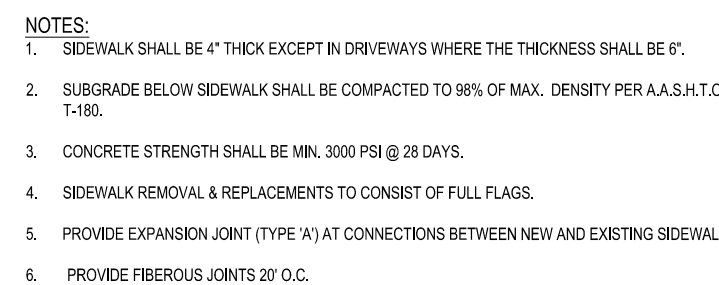
[illegible]

PROJECT No.:	F16000
DRAWN BY:	JF
CHECKED BY:	RO
DATE:	01/19/1
CAD I.D.:	F160002-PGD DETAILS

THOMAS
ENGINEERING GROUP

RADICE III
1000 CORPORATE DRIVE, SUITE 250
FORT LAUDERDALE, FL 33334
PH: (954) 202-7000
FX: (954) 202-7070
www.ThomasEngineeringGroup.com

SHEET TITLE:
**PAVING, GRADING, &
DRAINAGE DETAILS**

SHEET NUMBER:
C-08

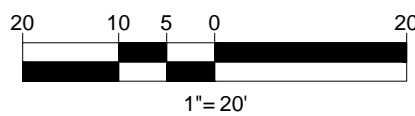

UTILITY NOTES:

1. CONTRACTOR IS RESPONSIBLE FOR VERIFYING ALL UTILITIES AND NOTIFYING THE APPROPRIATE UTILITY COMPANY PRIOR TO BEGINNING CONSTRUCTION.
2. LOCATION AND DEPTH LOCATIONS FOR ALL UTILITIES SHALL BE OBTAINED FROM THESE PLANS BASED ON RECORDS OF THE VARIOUS UTILITY COMPANIES AND, WHERE POSSIBLE, MEASUREMENTS TAKEN IN THE FIELD. THE INFORMATION IS NOT TO BE RELIED ON AS BEING EXACT OR COMPLETE. THE CONTRACTOR MUST CALL THE APPROPRIATE UTILITY COMPANY TO OBTAIN LEAD LINES BEFORE ANY EXCAVATION TO REQUEST EXIST FIELD LOCATION OF THE UTILITIES. IT SHALL BE THE RESPONSIBILITY OF THE CONTRACTOR TO RELOCATE ALL EXISTING UTILITIES WHICH CONFLICT WITH THE PROPOSED CONSTRUCTION.
3. CONTRACTORS SHALL SHOW ON ALL UTILITIES PLANS THE LOCATION OF ALL EXISTING STORM SEWER STRUCTURES, PIPES, AND ALL UTILITIES PRIOR TO CONSTRUCTION.
4. CONTRACTOR IS RESPONSIBLE FOR REPAIRS OF DAMAGE TO ANY EXISTING UNDERGROUND UTILITIES DURING CONSTRUCTION, SUCH AS, BUT NOT LIMITED TO, UTILITIES, PAVEMENT, STRIPING, CURBS, ETC. REPAIRS SHALL BE EQUAL TO OR BETTER THAN EXISTING CONDITIONS.
5. CONTRACTOR SHALL REFER TO ARCHITECTS PLANS AND SPECIFICATIONS FOR ACTUAL LOCATION OF ALL UTILITY ENTRANCES. CONTRACTOR SHALL COORDINATE INSTALLATION OF UTILITIES IN SUCH A MANNER AS TO AVOID CONFLICTS AND ASSURE PROPER DEPTHS ARE ACHIEVED ADJACENT TO THE CONSTRUCTION. THIS INCLUDES, BUT NOT LIMITED TO, LOCATIONS AND SCHEDULING FOR TIE-IN/CONNECTIONS PRIOR TO CONNECTING EXISTING FACILITIES.
6. CONTRACTOR SHALL COORDINATE WITH ARCHITECTURAL PLANS, POWER COMPANY & TELEPHONE COMPANY FOR ACTUAL ROUTING OF POWER AND TELEPHONE SERVICE TO BUILDING.
7. SEE DETAIL SHEETS FOR BACKFILLING AND COMPACTION REQUIREMENTS ON UTILITY TRENCHES.
8. CONTRACTOR SHALL COMPLY TO THE FULLEST EXTENT WITH THE LATEST STANDARD OF OSHA DIRECTIVES OR ANY OTHER AGENCY HAVING JURISDICTION FOR EXCAVATION AND TRENCHING PROCEEDINGS. THE CONTRACTOR SHALL USE SUPPORT SYSTEMS, SHIELDING, SHIELDING AND OTHER MEANS TO PROTECT THE EXISTING UTILITIES. CONTRACTOR SHALL ACCESS AND EGRESS FROM ALL EXCAVATION AND TRENCHING. CONTRACTOR IS RESPONSIBLE TO COMPLY WITH PERFORMANCE CRITERIA FOR OSHA.
9. CONTRACTOR SHALL COORDINATE WITH ALL OTHER UTILITIES TO ASSURE PROPER DEPTH AND PREVENT ANY CONFLICT OF UTILITIES.
10. CONTRACTOR SHALL GROUND AROUND ALL PIPE ENTRANCES TO SANITARY SEWER STRUCTURES TO PREVENT SHRINKING OF THE STRUCTURES. CONTRACTOR SHALL TIGHTEN CONTRACTOR SHALL ON ALL UTILITIES, COORDINATE INSPECTION WITH THE APPROPRIATE AUTHORITIES PRIOR TO COVERING TRENCHES AT INSTALLATION.
11. THE CONTRACTOR SHALL CONDUCT ALL REQUIRED TESTS TO THE SATISFACTION OF THE APPROPRIATE UTILITY COMPANIES PRIOR TO COVERING TRENCHES AT INSTALLATION.
12. SITE CONTRACTOR TO COORDINATE PROPOSED RECONNECTION OF ALL UTILITIES WITH ARCHITECTURAL PLANS AS WELL AS UTILITY COMPANIES AND BUILDING CONTRACTOR.
13. CONTRACTOR SHALL BE RESPONSIBLE FOR ANY AND ALL EXPENSES THAT RESULT FROM DELAYED OR FAILED TEST DURING ANY PHASE OF THE CONSTRUCTION PROCESS. THIS INCLUDES FEES INCURRED THROUGH RESCHEDULING OF ANY RACETRAC VENDOR'S EQUIPMENT TO THE CONSTRUCTION SITE.
14. EXISTING UTILITY LINES SHOWN ARE APPROXIMATE LOCATIONS ONLY. THE CONTRACTOR SHALL FIELD VERIFY ALL EXISTING UTILITY LINE LOCATIONS PRIOR TO ANY CONSTRUCTION. ANY DEVIATIONS FROM THE DESIGN LOCATIONS SHALL BE REPORTED TO THE OWNER OR ENGINEER PRIOR TO CONSTRUCTION.
15. CONTRACTOR SHALL REFLECT TO PLANS BY OTHERS FOR ENTRY LOCATION OF ALL WATER, SEWER SERVICE, ELECTRICAL, AND TELEPHONE SERVICE. CONTRACTOR SHALL COORDINATE WITH INSURANCE COMPANY AND ALL OTHER AGENCIES TO OBTAIN OTHER MUTUALS AND ASSURE PROPER DEPTHS ARE ACHIEVED AS WELL AS COORDINATING WITH THE REGULATORY AGENCY AS TO THE LOCATION AND TIE-IN/CONNECTIONS TO THEIR FACILITIES.
16. SEE COVER SHEET FOR LIST OF UTILITY COMPANIES AND CONTACT PERSONS.
17. THE CONTRACTOR SHALL COORDINATE THE INSTALLATION OF ALL UNDERGROUND UTILITIES WITH HIS WORK. ALL UNDERGROUND UTILITIES (WATER, SANITARY SEWER, GAS, POWER, ELECTRICAL, CABLE, TELEPHONE, AND ALL OTHER UTILITIES) SHALL BE IN PLACE PRIOR TO THE PLACEMENT OF BASE COURSE MATERIAL, AND THE PLACEMENT OF ANY APPROPRIATE SOIL STABILIZATION TECHNIQUE.
18. CONTRACTOR SHALL PROVIDE PROTECTION OF ALL ABOVE GROUND UTILITIES AND APPURTENANCES ADJACENT TO DRIVE AREAS.

- # UTILITY NOTES:
1. CONTRACTOR IS RESPONSIBLE FOR VERIFYING ALL UTILITIES AND NOTIFYING THE APPROPRIATE UTILITY COMPANY PRIOR TO BEGINNING CONSTRUCTION.
 2. LOCATION AND DEPTH LOCATIONS OF ALL UTILITIES SHALL BE DETERMINED FROM THESE PLANS BASED ON RECORDS OF THE VARIOUS UTILITY COMPANIES AND, WHERE POSSIBLE, MEASUREMENTS TAKEN IN THE FIELD. THE INFORMATION IS NOT TO BE RELIED ON AS BEING EXACT OR COMPLETE. THE CONTRACTOR MUST CALL THE APPROPRIATE UTILITY COMPANY TO LEARN THE DEPTHS BEFORE ANY EXCAVATION TO REQUEST EXIST FIELD LOCATION OF THE UTILITIES. IT SHALL BE THE RESPONSIBILITY OF THE CONTRACTOR TO RELOCATE ALL EXISTING UTILITIES WHICH CONFLICT WITH THE PROPOSED CONSTRUCTION.
 3. UTILITIES SHOWN ON CONTRACTOR SHALL VERIFY HORIZONTAL AND VERTICAL LOCATION OF ALL EXISTING STORM SEWER STRUCTURES, PIPES, AND ALL UTILITIES PRIOR TO CONSTRUCTION.
 4. CONTRACTOR IS RESPONSIBLE FOR REPAIRS OF DAMAGE TO ANY EXISTING CONCRETE, CEMENT, AND OTHER MATERIALS DURING CONSTRUCTION SUCH AS, BUT NOT LIMITED TO, UTILITIES, PAVEMENT, STRIPING, CURBS, ETC. REPAIRS SHALL BE EQUAL TO OR BETTER THAN EXISTING CONDITIONS.
 5. CONTRACTOR SHALL REFER TO ARCHITECTS PLANS AND SPECIFICATIONS FOR ACTUAL LOCATION OF ALL UTILITY ENTRANCES. CONTRACTOR SHALL COORDINATE INSTALLATION OF UTILITIES IN SUCH A MANNER AS TO AVOID CONFLICTS AND ASSURE PROPER DEPTHS ARE ACHIEVED ADJACENT TO THE CONSTRUCTION. THIS INCLUDES, BUT NOT LIMITED TO, LOCATIONS AND SCHEDULING FOR TIE-IN/CONNECTIONS PRIOR TO CONNECTING EXISTING FACILITIES.
 6. CONTRACTOR SHALL COORDINATE WITH ARCHITECTURAL PLANS, POWER COMPANY & TELEPHONE COMPANY FOR ACTUAL ROUTING OF POWER AND TELEPHONE SERVICE TO BUILDING.
 7. SEE DETAIL SHEETS FOR BACKFILLING AND COMPACTION REQUIREMENTS ON UTILITY TRENCHES.
 8. CONTRACTOR SHALL COMPLY TO THE FULLEST EXTENT WITH THE LATEST STANDARD OF OSHA DIRECTIVES OR ANY OTHER AGENCY HAVING JURISDICTION FOR EXCAVATION AND TRENCHING PROHIBITIONS. THE CONTRACTOR SHALL USE SUPPORT SYSTEMS, SHIELDING, SHIELDING AND OTHER MEANS TO PROTECT EXISTING UTILITIES. THE CONTRACTOR SHALL PROVIDE ACCESS AND EGRESS FROM ALL EXCAVATION AND TRENCHING. CONTRACTOR IS RESPONSIBLE TO COMPLY WITH PERFORMANCE CRITERIA FOR OSHA.
 9. CONTRACTOR SHALL COORDINATE WITH ALL OTHER UTILITIES TO ASSURE PROPER DEPTH AND PREVENT ANY CONFLICT OF UTILITIES.
 10. CONTRACTOR SHALL GROUND AROUND ALL PIPE ENTRANCES TO SANITARY SEWER STRUCTURES TO PREVENT SHRINKING AND TO PREVENT COLLAPSE OF THE STRUCTURE TIGHT. CONTRACTOR SHALL ON ALL UTILITIES, COORDINATE INSPECTION WITH THE APPROPRIATE AUTHORITIES PRIOR TO COVERING TRENCHES AT INSTALLATION.
 11. THE CONTRACTOR SHALL CONDUCT ALL REQUIRED TESTS TO THE SATISFACTION OF THE APPROPRIATE UTILITY COMPANIES PRIOR TO COVERING TRENCHES AT INSTALLATION.
 12. SITE CONTRACTOR TO COORDINATE PROPOSED RECONNECTION OF ALL UTILITIES WITH ARCHITECTURAL PLANS AS WELL AS UTILITY COMPANIES AND BUILDING CONTRACTOR.
 13. CONTRACTOR SHALL BE RESPONSIBLE FOR ANY AND ALL EXPENSES THAT RESULT FROM DELAYED OR FAILED TEST DURING ANY PHASE OF THE CONSTRUCTION PROCESS. THIS INCLUDES FEES INCURRED THROUGH RESCHEDULING OF ANY RACETRAC VENDOR'S EQUIPMENT TO THE CONSTRUCTION SITE.
 14. EXISTING UTILITY LINES SHOWN ARE APPROXIMATE LOCATIONS ONLY. THE CONTRACTOR SHALL FIELD VERIFY ALL EXISTING UTILITY LINE LOCATIONS PRIOR TO ANY CONSTRUCTION. ANY DEVIATIONS FROM THE DESIGN LOCATIONS SHALL BE REPORTED TO THE OWNER OR ENGINEER PRIOR TO CONSTRUCTION.
 15. CONTRACTOR SHALL REFLECT TO PLANS BY OTHERS FOR ENTRY LOCATION OF ALL WATER, SEWER SERVICE, ELECTRICAL, AND TELEPHONE SERVICE. CONTRACTOR SHALL COORDINATE WITH INSURANCE COMPANY AND OTHER AGENCIES TO OBTAIN ALL OTHER MUTUALS AND ASSURE PROPER DEPTHS ARE ACHIEVED AS WELL AS COORDINATING WITH THE REGULATORY AGENCY AS TO THE LOCATION AND TIE-IN/CONNECTIONS TO THEIR FACILITIES.
 16. SEE COVER SHEET FOR LIST OF UTILITY COMPANIES AND CONTACT PERSONS.
 17. THE CONTRACTOR SHALL COORDINATE THE INSTALLATION OF ALL UNDERGROUND UTILITIES WITH HIS WORK. ALL UNDERGROUND UTILITIES (WATER, SANITARY SEWER, GAS, POWER, ELECTRICAL, CABLE, AND TELEPHONE) SHALL BE PLACED IN THE SAME TRENCH (UTILITIES) SHALL BE IN PLACE PRIOR TO THE PLACEMENT OF BASE COURSE MATERIAL, AND THE PLACEMENT OF ANY APPROPRIATE SOIL STABILIZATION TECHNIQUE.
 18. CONTRACTOR SHALL PROVIDE PROTECTION OF ALL ABOVE GROUND UTILITIES AND APPURTENANCES ADJACENT TO DRIVE AREAS.

[illegible]

811 KNOW WHAT'S BELOW
ALWAYS CALL 811
BEFORE YOU DIG

It's fast. It's free. It's the law.

www.callsunshine.com

**BURGER
KING**

FOR

**PHOENIX
DEVELOPMENT**



RYAN OSCAR THOMAS

SHEET TITLE:

UTILITY PLAN

SHEET NUMBER: _____

C-09



LENGEND	
R1-1	STOP
R5-1	DO NOT ENTER
FTP 21-06	ACCESSIBLE PARKING
DY	DOUBLE YELLOW
W	WHITE
*	THERMOPLASTIC

[illegible]

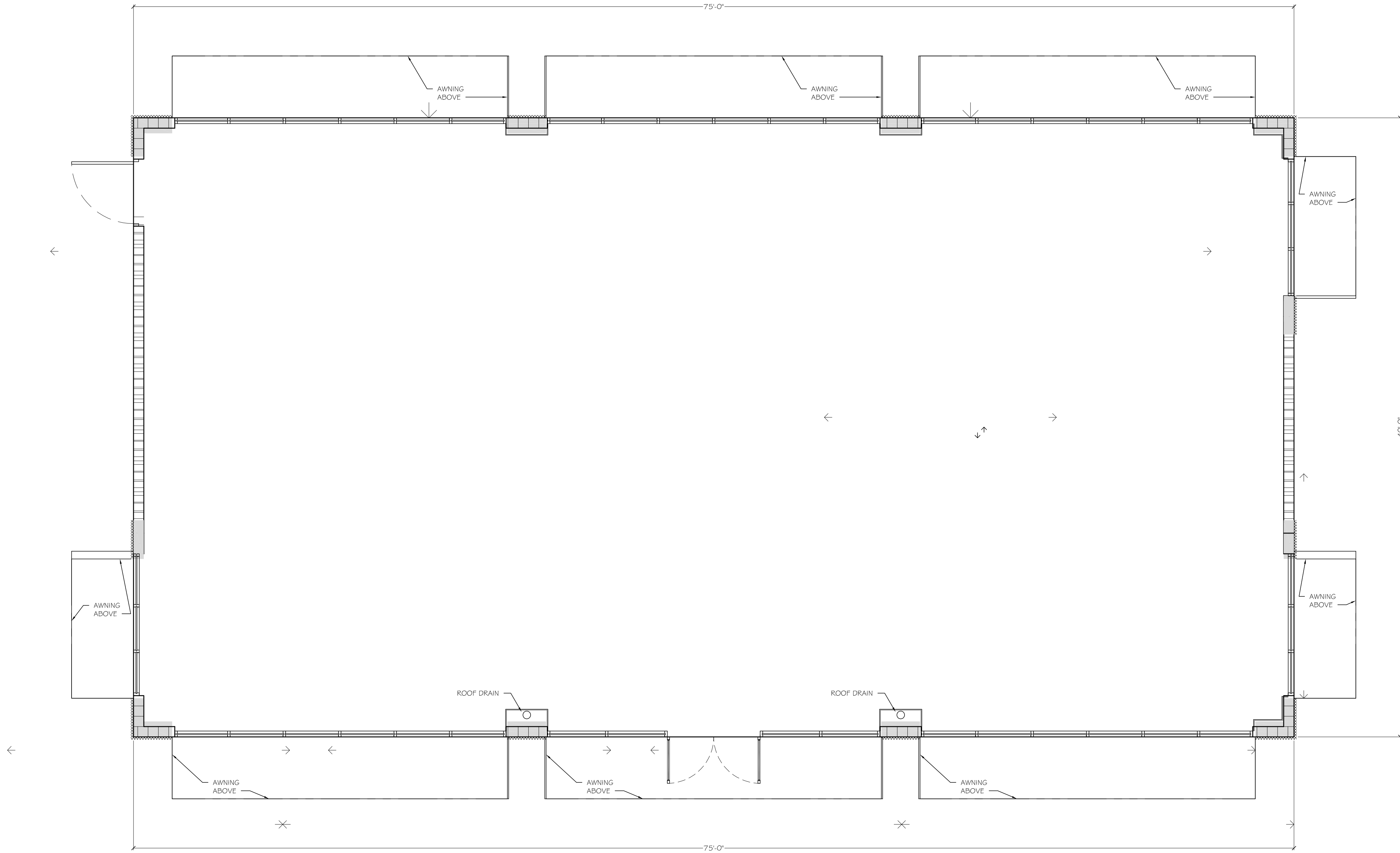

FLOOR PLAN

SCALE: 1/4" = 1'-0"

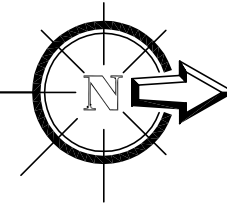

SHEET NO.

A-1

JOB NO.
2016-004

PROJECT LOCATION

RETAIL BUILDING SHELL
STATE ROAD 7 (U.S. 441) & NW 29 ST. (CORAL GATE BLVD.)
MARGATE, FLORIDA 33063

SHEET TITLE
FLOOR PLAN

SEAL

PAUL R. GERSHEN
STATE OF FLORIDA
REGISTERED ARCHITECT
0010943

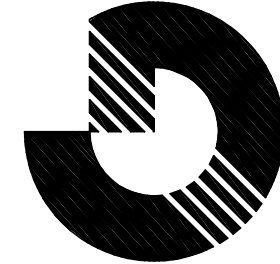

GERSHEN ASSOCIATES, P.A.

Architecture / Planning
Construction Consulting
9769 SOUTH DIKE HIGHWAY / MIAMI, FLORIDA 33156
(305) 661-7122
REGISTRATION NO. AA 0002766

DATE **2-10-16**

NO.

DATE

DRAWN BY:

SCALE

REVISION

PHOENIX ORGANIZATION, INC.
1101 S. ROGERS CIRCLE
BOCA RATON, FL 33487
PHONE: 561-536-3660

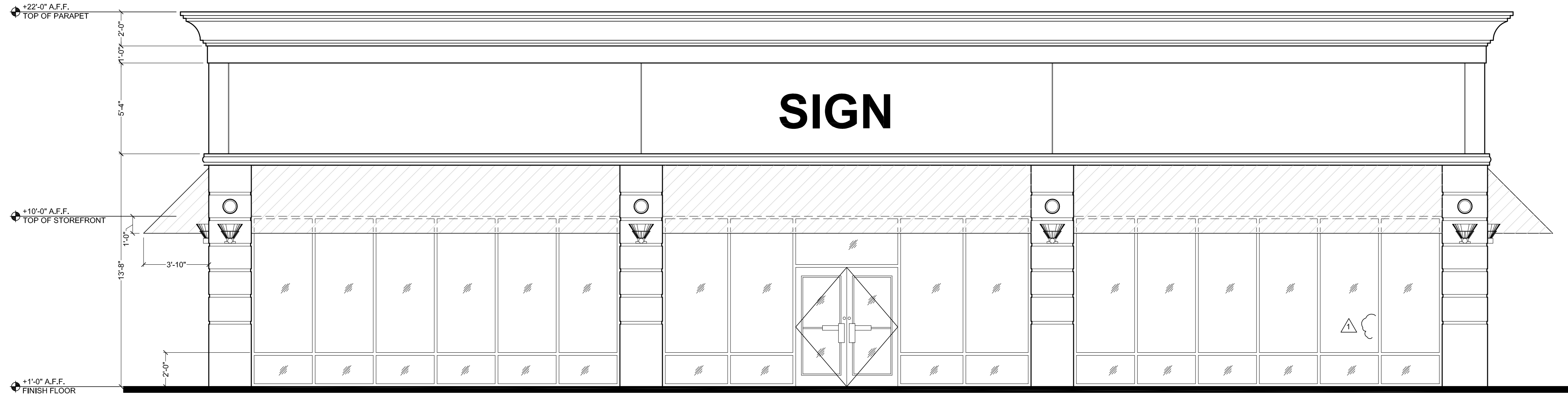

1 EAST ELEVATION
SCALE: 1/4" = 1'-0"

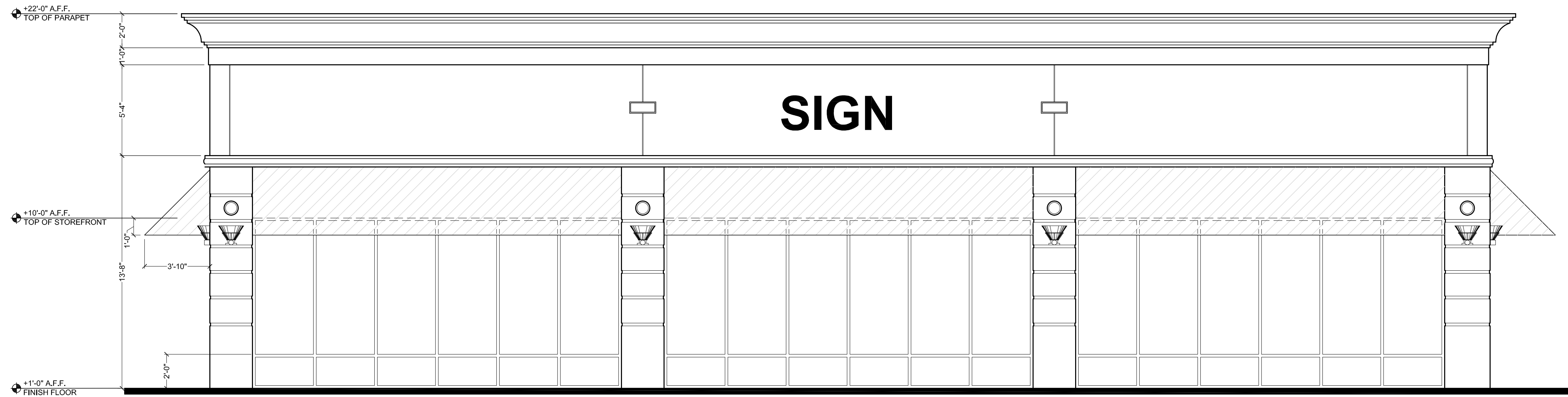

2 WEST ELEVATION
SCALE: 1/4" = 1'-0"

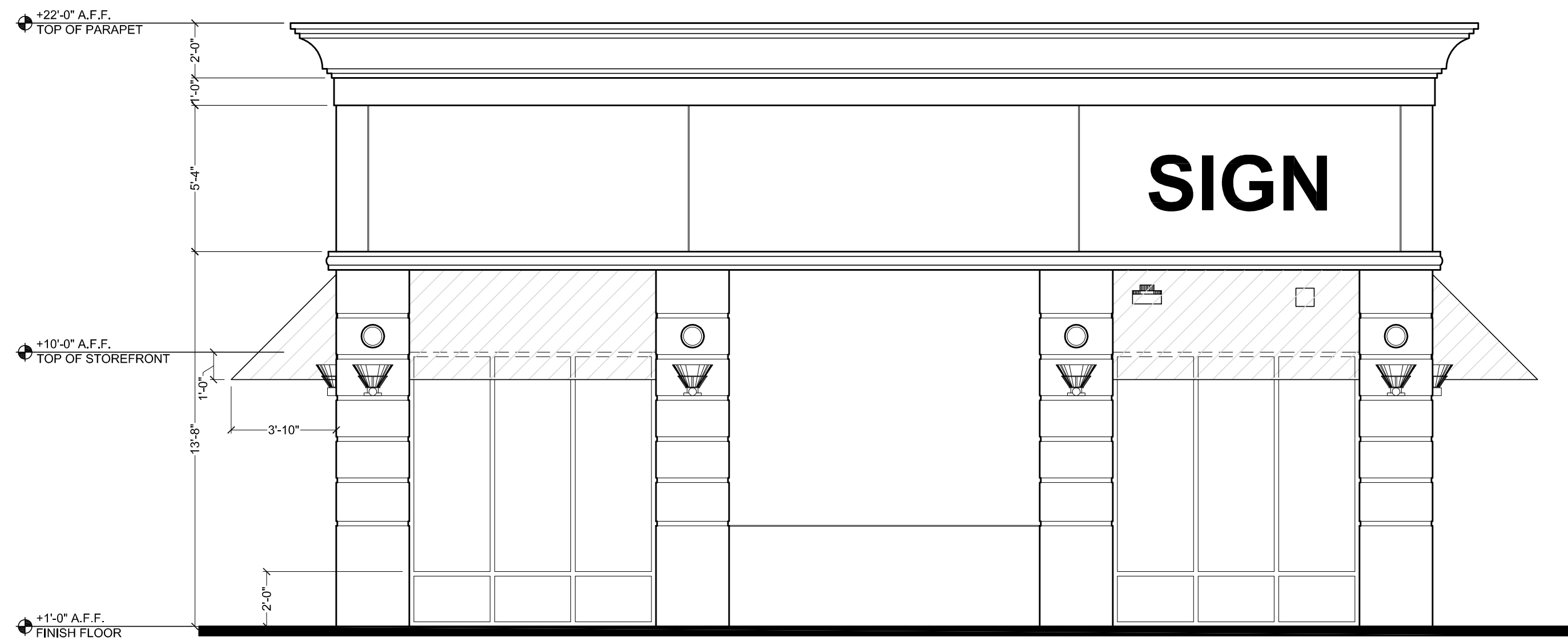

3 NORTH ELEVATION
SCALE: 1/4" = 1'-0"

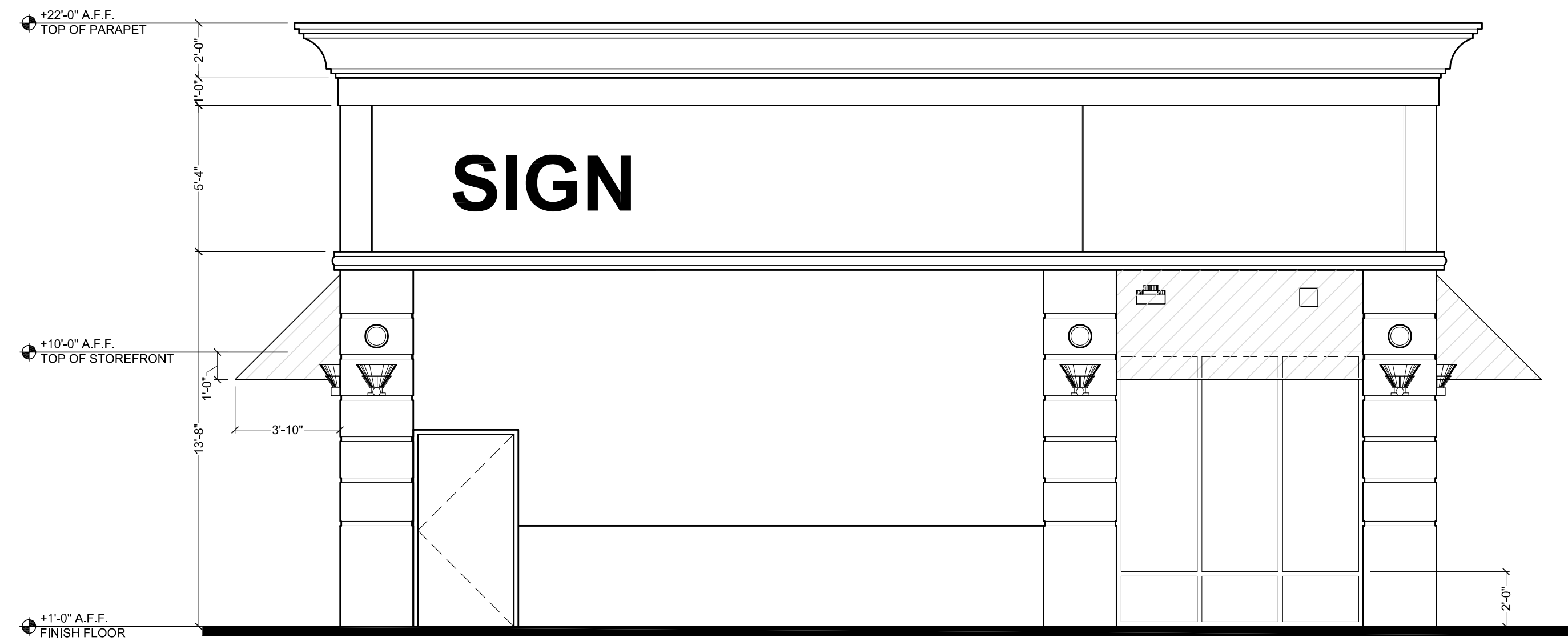

4 SOUTH ELEVATION
SCALE: 1/4" = 1'-0"

PHOENIX ORGANIZATION, INC.
1101 S. ROGERS CIRCLE
BOCA RATON, FL 33487
PHONE: 561-536-3660

DATE 2-10-16
NO. 1
DRAWN BY: [REDACTED]
SCALE: [REDACTED]
REVISION: [REDACTED]

GERSHEN
ASSOCIATES, P.A.
Architecture / Planning
Construction Consulting
9769 SOUTH DIKE HIGHWAY / MIAMI, FLORIDA 33156
(305) 661-7122
REGISTRATION NO. AA 0002766

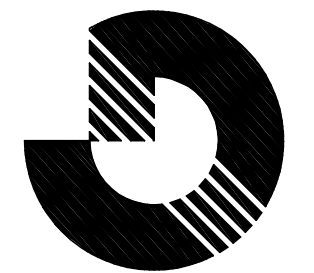

PAUL R. GERSHEN
REGISTERED ARCHITECT
P 0010943

PROJECT LOCATION
RETAIL BUILDING SHELL
STATE ROAD 7 (U.S. 441) & NW 28 ST. (CORAL GATE BLVD.)
MARGATE, FLORIDA 33063

SHEET TITLE
EXTERIOR ELEVATIONS

SHEET NO.

A-2

JOB NO.
2016-004

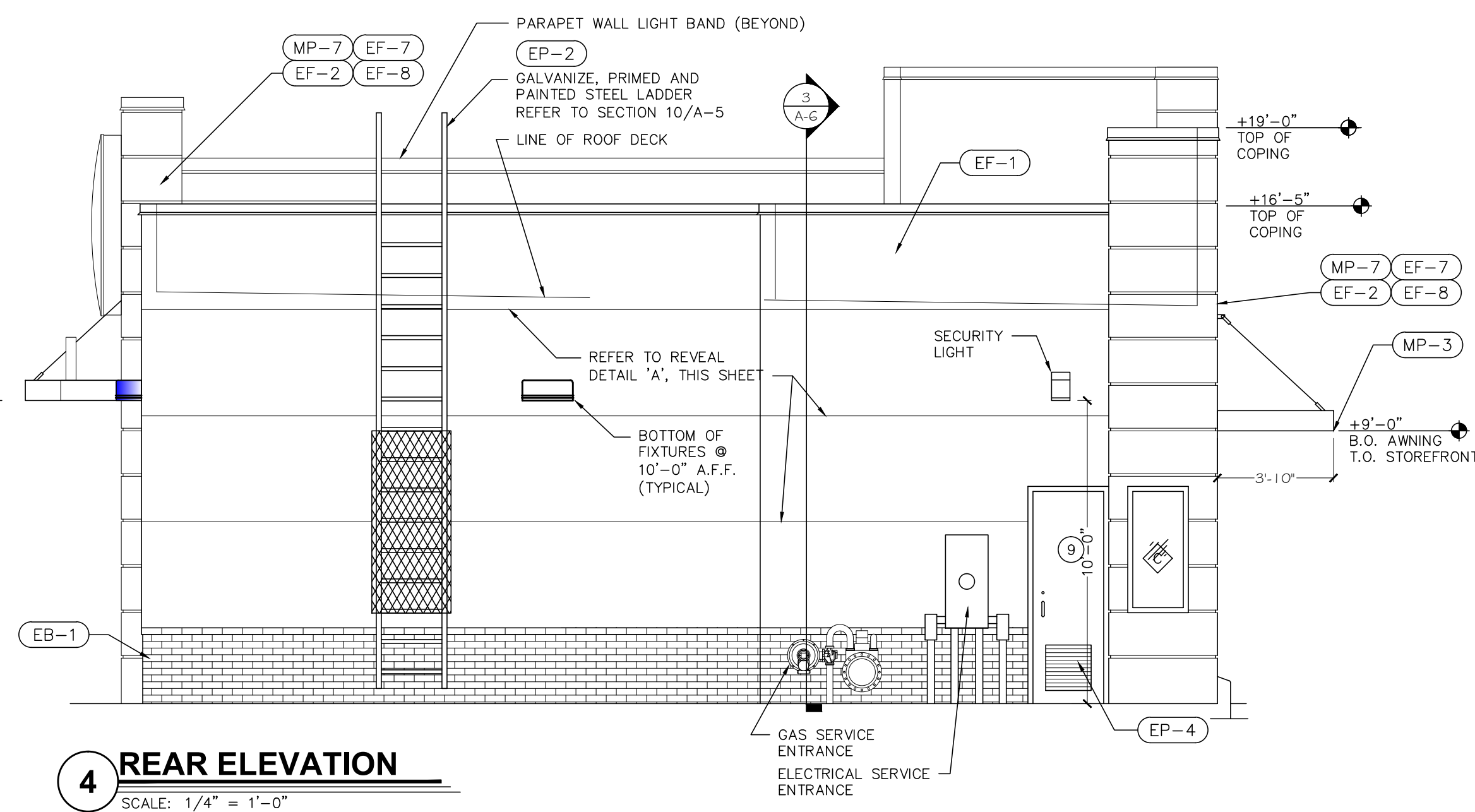
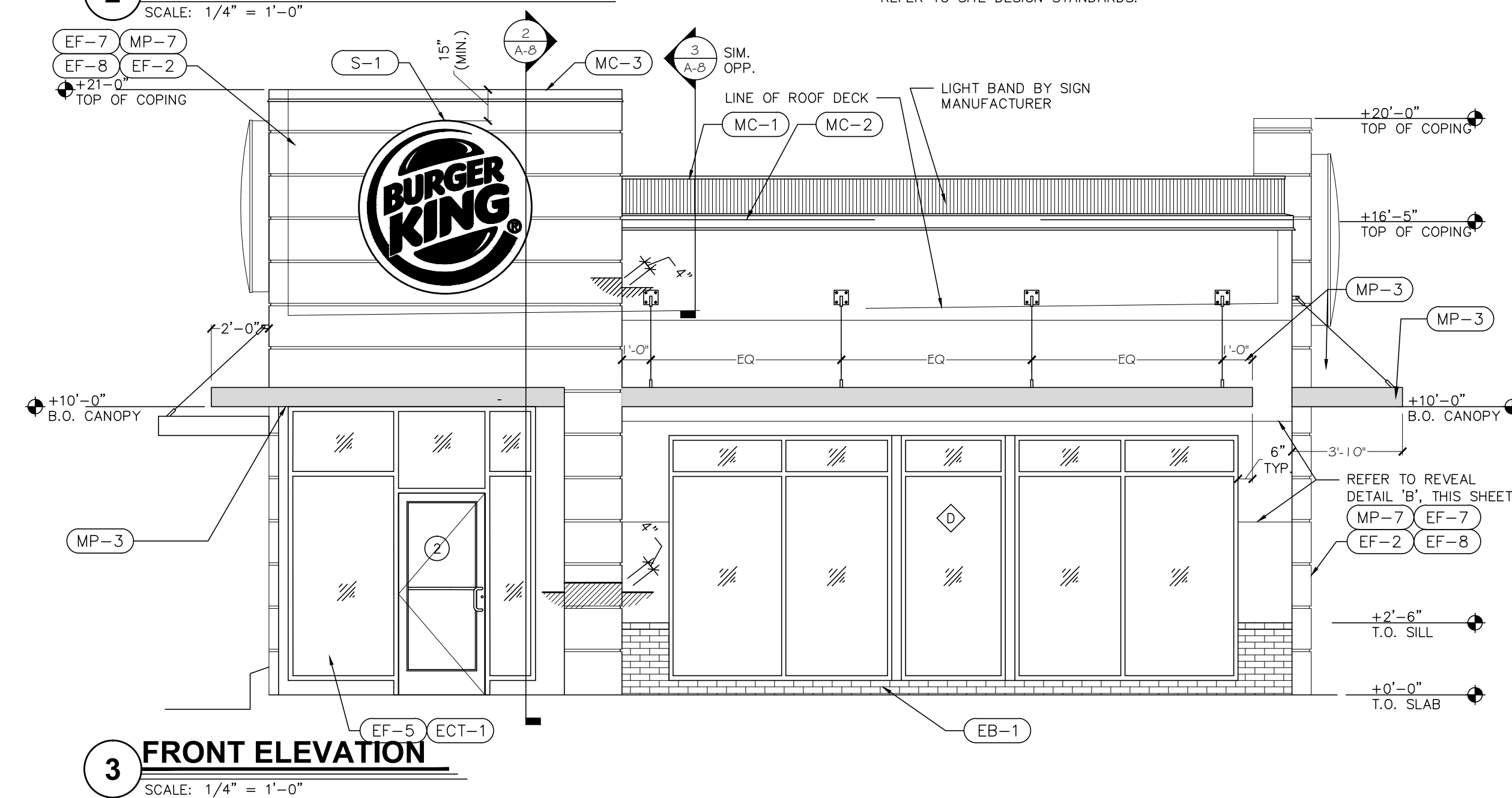
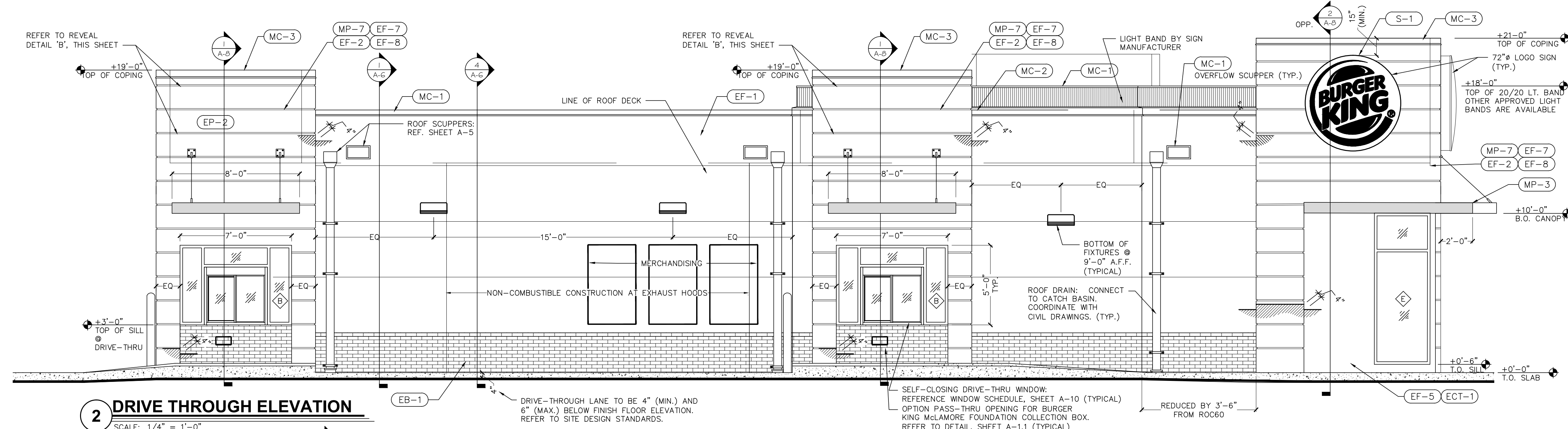
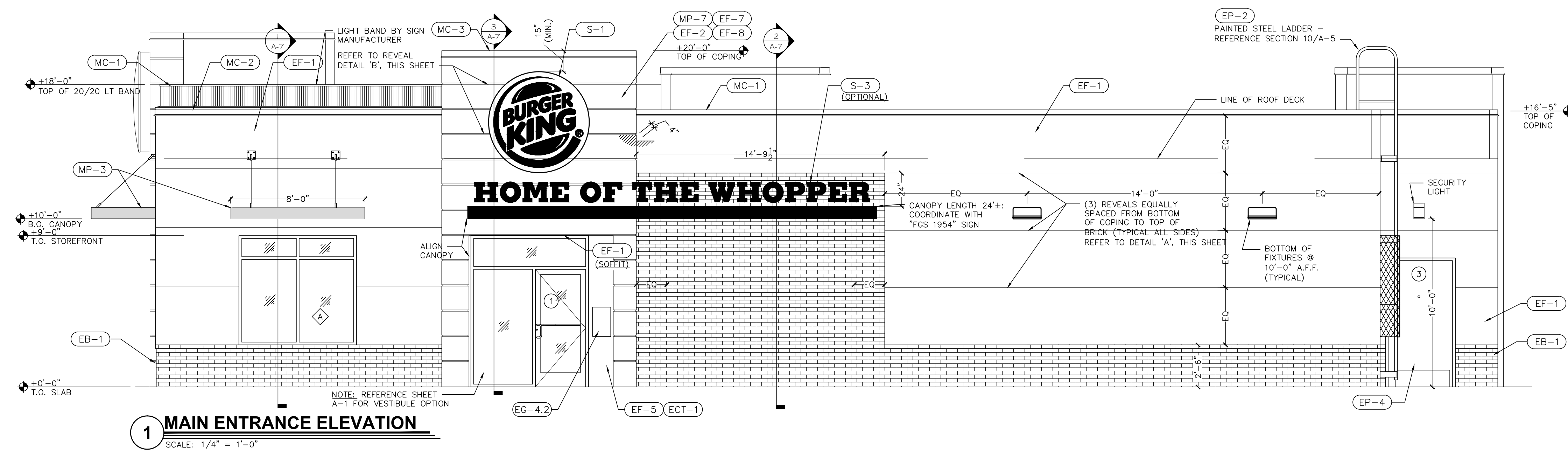

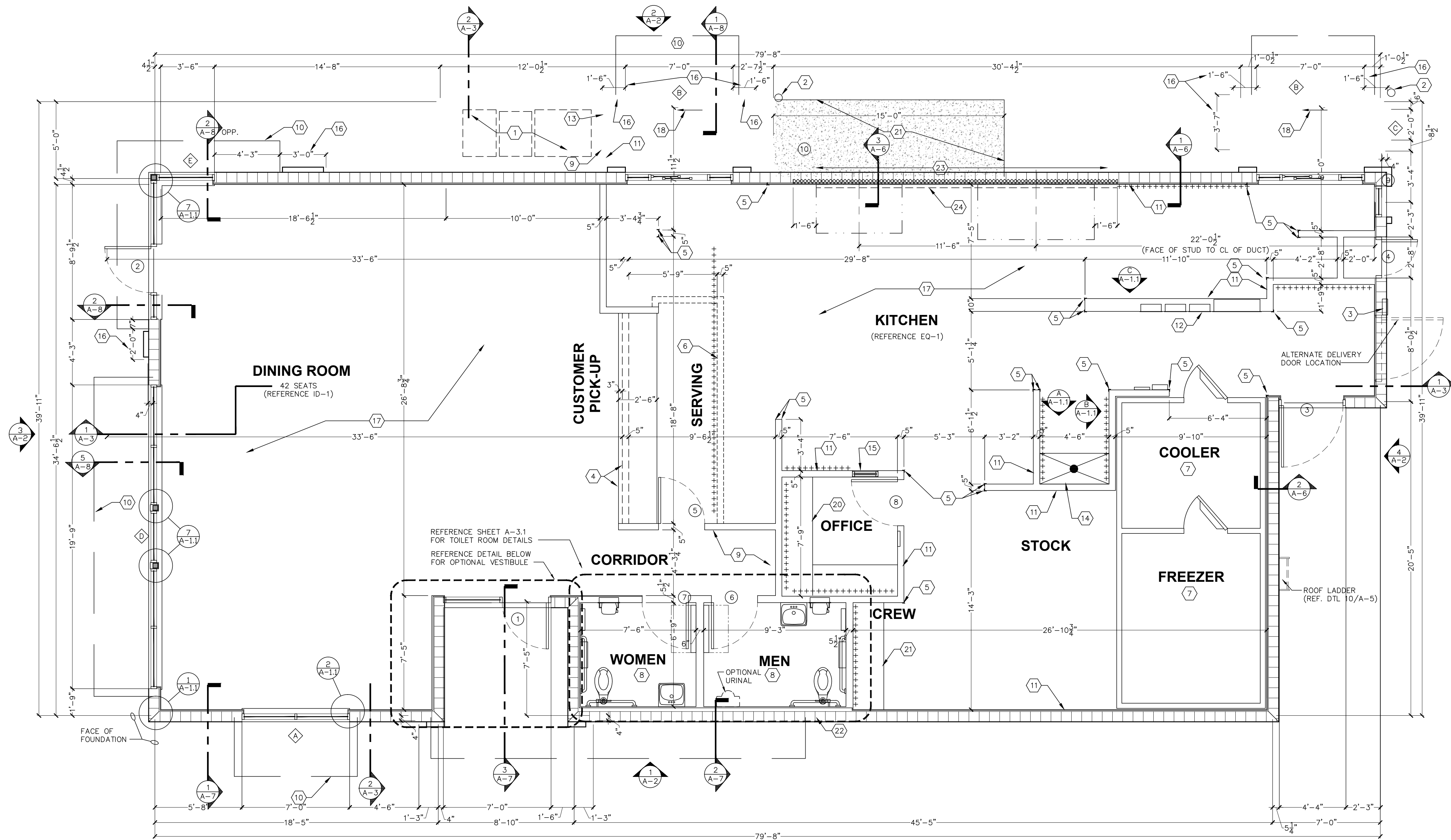

FLOOR PLAN
SCALE: 1/4" = 1'-0"
BUILDING AREA = 2,673 SQ.FT.

PROJECT #	2015019
DATE	
DRAWN BY	
CHECKED BY	
REVISION	
NO.	



PHOENIX ORGANIZATION, INC.
1101 S. ROGERS CIRCLE
BOCA RATON, FL 33487
PHONE: 561-360-3680
FAX: 561-360-2073

GERSHEN ASSOCIATES, P.A.
Architecture / Planning
Construction Consulting
9789 SOUTH DIKE HIGHWAY / MIAMI, FLORIDA 33156
REGISTRATION NO. AA 0002786

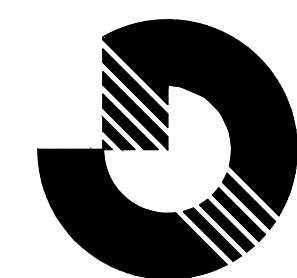

PAUL B. GERSHEN
STATE OF FLORIDA
REGISTERED ARCHITECT
0010943

BURGER KING
NW 29th STREET & STATE ROAD 7 (U.S. 441)
MARGATE, FLORIDA 34982

FLOOR PLAN

