

SECTION 19, TOWNSHIP 48S, RANGE 42E
FOR
PHOENIX DEVELOPMENT

COVER SHEET	C-01
SPECIAL PURPOSE ALTA/ACSM LAND TITLE SURVEY (MCLAUGHLIN ENGINEERING)	
GENERAL NOTES	C-02
DEMOLITION PLAN	C-03
EROSION CONTROL PLAN	C-04
SITE PLAN	C-05
SITE DETAILS	C-06
PAVING, GRADING & DRAINAGE PLAN	C-07
PAVING, GRADING & DRAINAGE DETAILS	C-08
UTILITY PLAN	C-09
UTILITY DETAILS	C-10
PAVEMENT MARKING & SIGNAGE PLAN	C-11
LANDSCAPE PLAN	L-01
LANDSCAPE DETAILS	L-02
LANDSCAPE GENERAL NOTES	L-03
IRRIGATION PLAN	L-04
IRRIGATION DETAILS & NOTES	L-05
PLANS BY GERSHEN ASSOCIATES:	
BURGER KING FLOOR PLAN	A-1
BURGER KING ELEVATIONS	A-2
RETAIL FLOOR PLAN	A-1
RETAIL ELEVATIONS	A-2
PLANS BY OTHERS:	
PHOTOMETRIC PLAN	E-1.1

A PORTION OF TRACT "A", CORAL GATE COMMERCIAL," ACCORDING TO THE PLAT THEREOF RECORDED IN PLAT BOOK 98, PAGE 17, OF THE PUBLIC RECORDS OF BROWARD COUNTY, FLORIDA, BEING MORE PARTICULARLY DESCRIBED AS FOLLOWS:

BEGIN AT THE NORTHWEST CORNER OF TRACT "A", CORAL GATE COMMERCIAL," ACCORDING TO THE PLAT THEREOF RECORDED IN PLAT BOOK 98, PAGE 17, OF THE PUBLIC RECORDS OF BROWARD COUNTY, FLORIDA, AND RUN ON AN ASSUMED BEARING OF NORTH 89°38'13" EAST ALONG THE NORTH LINE OF SAID TRACT "A" FOR 210.82 FEET; THENCE RUN SOUTH 89°01'24" EAST ALONG THE WEST LINE OF SAID TRACT "A" FOR 52.50 FEET TO THE POINT OF BEGINNING; THENCE RUN SOUTH 89°01'24" EAST ALONG THE WEST LINE OF SAID TRACT "A", FOR A DISTANCE OF 224.00 FEET TO A POINT ON THE SOUTH LINE OF SAID TRACT "A", BEING COINCIDENT WITH THE NORTH RIGHT-OF-WAY LINE OF CORAL GATE BOULEVARD (IN W. 29TH STREET); THENCE RUN SOUTH 89°38'13" WEST ALONG THE SAID SOUTH LINE OF SAID TRACT "A" FOR 173.60 FEET; THENCE CONTINUE ALONG THE BOUNDARY LINE OF SAID TRACT "A" NORTH 104°20'06" WEST FOR 48.20 FEET; THENCE RUN NORTH 01°02'24" WEST ALONG THE WEST LINE OF SAID TRACT "A" FOR 189.44 FEET TO THE POINT OF BEGINNING.

SAID LANDS SITUATED IN CITY OF MARGATE, BROWARD COUNTY, FLORIDA AND CONTAINING 46,341 SQUARE FEET OR 1.0638 ACRES MORE OR LESS.

[illegible]

PROJECT:

**BURGER
KING**

FOR

**PHOENIX
DEVELOPMENT**

MARGATE,
FLORIDA

RYAN OSCAR THOMAS

PROFESSIONAL ENGINEER
May 13, 2016
FLORIDA LICENSE No. 53891
FLORIDA BUSINESS CERT. OF AUTH. No. 27528

SHEET TITLE:

COVER SHEET

SHEET NUMBER:

C-01



prepared by
McLAUGHLIN ENGINEERING COMPANY (LB#285)
400 N.E. 3rd AVENUE FORT LAUDERDALE, FLORIDA
PHONE: (954) 763-7611
FAX: (954) 763-7615

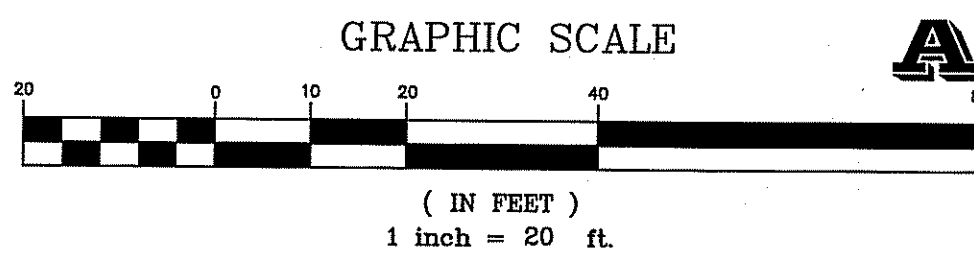

ALTA/ACSM LAND TITLE SURVEY

PORTION OF PARCEL "A", CORAL GATE COMMERCIAL (PLAT BOOK 98, PAGE 17, B.C.R.)

Sheet 2 of 2

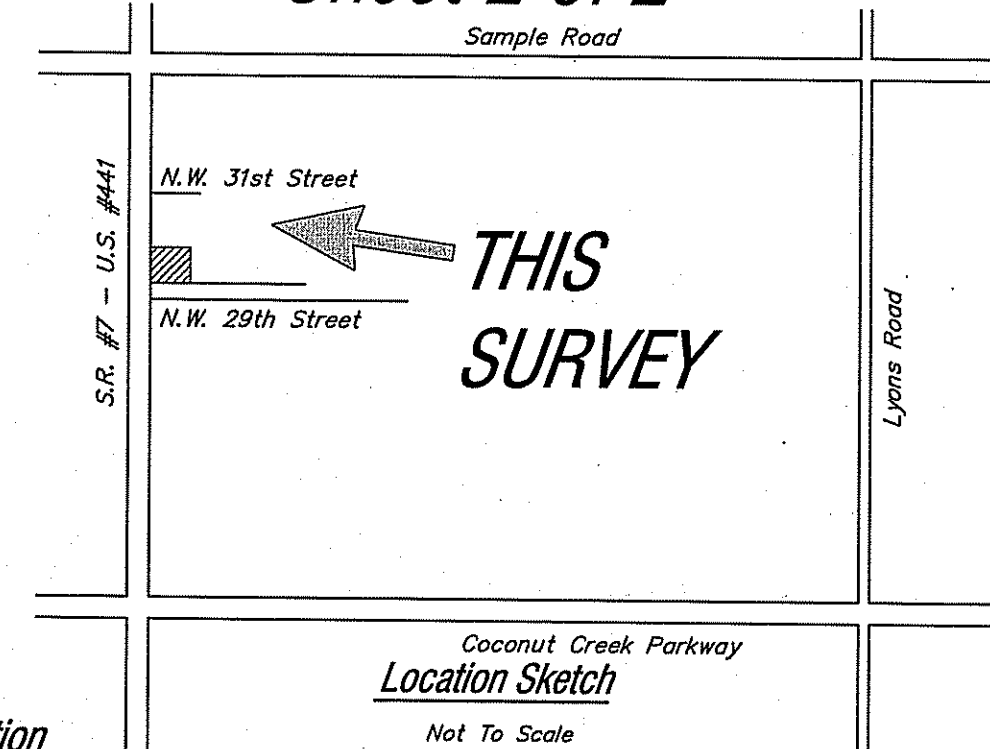

Legal Description

A Portion of Tract "A", CORAL GATE COMMERCIAL, according to the plat thereof recorded in Plat Book 98, Page 17, of the Public Records of Broward County, Florida, being more particularly described as follows:

Begin at the Northwest corner of Tract "A", CORAL GATE COMMERCIAL, according to the plat thereof recorded in Plat Book 98, Page 17, of the Public Records of Broward County, Florida, and run on an assumed bearing of North 89°38'13" East along the North line of said Tract "A" for 210.82 feet; then run South 00°23'25" East along a line parallel with and 95.52 feet west of as measured at right angles to the East line of said Tract "A", for a distance of 224.00 feet to a point on the south line of said Tract "A", being coincident with the North Right-of-Way line of Coral Gate Boulevard (N.W. 29th Street); thence run South 89°38'13" West along the said South line of said Tract "A" for 173.69 feet; thence continue along the boundary line of said Tract "A", North 45°42'06" West for 49.20 feet; thence run North 01°02'24" West along the West line of said Tract "A" for 189.44 feet to the Point of Beginning.

Said lands situated in City of Margate, Broward County, Florida and containing 46,341 square feet or 1.0638 acres more or less.

Ingress/Egress Easement

A Portion of Tract "A", CORAL GATE COMMERCIAL, according to the plat thereof recorded in Plat Book 98, Page 17, of the Public Records of Broward County, Florida, being more particularly described as follows:

Commence at the Southeast corner of Tract "C", CORAL GATE COMMERCIAL, according to the plat thereof recorded in Plat Book 98, Page 17, of the public records of Broward County, Florida, and run on an assumed bearing of South 89°38'13" West for 490.61 feet to the Point of Beginning of the following described easement, thence continue South 89°38'13" West for 41.00 feet, said last two courses being coincident with the Southerly boundary of said "CORAL GATE COMMERCIAL", thence run North 00°23'25" West along a line parallel with and 95.52 feet West of as measured at right angles to the East line of said Tract "A", for a distance of 199.00 feet; thence run North 89°38'13" East for 29.10 feet; thence run South 00°21'47" East for 150.00 feet; thence run North 89°38'13" East for 12.00 feet; thence run South 00°21'47" East for 49.00 feet to the Point of Beginning.

Said lands situated in City of Margate, Broward County, Florida and containing 0.1462 acres more or less.

Title Notes

There are no other Easements, Road Reservations or Rights-of-Ways of record affecting this property per Chicago Title Insurance Company Commitment Order No. 4588051, dated October 22, 2013 at 11:00PM.

- Agreement per O.R. Book 6634, Page 510 of the Public Records of Broward County, Florida and O.R. Book 8000, Page 444 of the Public Records of Broward County, Florida affects this property (nothing platable).
- Reservations per O.R. Book 437, Page 320 and Partial Release per O.R. Book 7897, Page 267 and O.R. Book 28883, Page 1561 of the Public Records of Broward County, Florida affects this property.
- Easement per O.R. Book 7352, Page 986 of the Public Records of Broward County, Florida does not affect this property.
- Easement per O.R. Book 11216, Page 951 of the Public Records of Broward County, Florida affects this property as shown.
- Easement per O.R. Book 11321, Page 113 of the Public Records of Broward County, Florida affects this property as shown.
- Easement per O.R. Book 11437, Page 485 of the Public Records of Broward County, Florida does not affect this property.
- Easement per O.R. Book 11437, Page 489 of the Public Records of Broward County, Florida affects this property as shown.
- Agreement per O.R. Book 11858, Page 324 of the Public Records of Broward County, Florida and Assigns per O.R. Book 13235, Page 396 of the Public Records of Broward County, Florida and O.R. Book 14130, Page 686 of the Public Records of Broward County, Florida affects this property (nothing platable).
- Memorandum per O.R. Book 28943, Page 1366 of the Public Records of Broward County, Florida affects this property (nothing platable).
- Matters per Plat Book 98, Page 17 of the Public Records of Broward County, Florida affects this property and as shown.
- Easement per O.R. Book 44019, Page 48 of the Public Records of Broward County, Florida affects this property and as shown.
- Agreement per O.R. Book 44019, Page 65, of the Public Records of Broward County, Florida affects this property and as shown.
- Ordinance per O.R. Book 44650, Page 1429 and O.R. Book 44650, Page 1467 of the Public Records of Broward County, Florida may affect this property (no specific legal description contained in documents).
- Reciprocal Easement per O.R. Book 47447, Page 813 of the Public Records of Broward County, Florida affects this property and as shown.

ALTA/ACSM CERTIFICATION

CERTIFIED TO: OLD REPUBLIC NATIONAL TITLE INSURANCE COMPANY; Steven D. Rubin, Esq. and Hauppauge Route 111 Associates, LLC, a New York limited liability company authorized to conduct business in Florida.

This is to certify that this map or plat and the survey on which it is based were made in accordance with the "Minimum Standard Detail Requirements for ALTA/ACSM Land Title Surveys," jointly established and adopted by ALTA and NSPS in 2011. Pursuant to the Accuracy Standards as adopted by ALTA and NSPS and in effect on the date of this certification, undersigned further certifies that in my professional opinion, as a land surveyor registered in the State of Florida, the Relative Positional Accuracy of this survey does not exceed that which is specified therein.

The undersigned further certifies that this survey meets the minimum technical standards as set forth by the Florida Board of Professional Surveyors and Mappers in Chapter 5J-17.05 Florida Administrative Code, pursuant to Section 472.027, Florida Statutes.

Dated at Fort Lauderdale, Florida, this 19th day of January, 2007.
Resurveyed this 15th day of March, 2007.
Resurveyed this 10th day of December, 2013.
Resurveyed this 5th day of March, 2014.
Resurveyed this 23rd day of September, 2015.

McLAUGHLIN ENGINEERING COMPANY

GERALD A. McLAUGHLIN
Registered Land Surveyor No. 5269
State of Florida.

LEGEND

- A = CENTRAL ANGLE (DELTA)
- R = RADIUS
- A OR L = ARC LENGTH
- CH.BRG. = CHORD BEARING
- TAN.BRG. = TANGENT BEARING
- P.O.C. = POINT OF COMMENCEMENT
- P.O.B. = POINT OF BEGINNING
- W/MCL CAP. = WITH McLAUGHLIN ENGINEERING CO. CAP
- P.R.M. = PERMANENT REFERENCE MONUMENT
- CONC. = CONCRETE
- C.B.S. = CONCRETE BLOCK AND STUCCO
- ELEV. = ELEVATION
- O/S = OFFSET
- A/C = AIR CONDITIONING
- C = CENTERLINE OF RIGHT-OF-WAY
- F.P.L. = FLORIDA POWER AND LIGHT CO.
- B.C.R. = BROWARD COUNTY RECORDS
- O.R. = OFFICIAL RECORDS BOOK
- P.G. = PAGE
- R/W = RIGHT-OF-WAY
- C.O. = CLEAN OUT
- C.L.F. = CHAIN LINK FENCE
- P.V.C. = POLYVINYL CHLORIDE
- R.C.P. = REINFORCED CONCRETE PIPE
- C.M.P. = CORRUGATED METAL PIPE

NOTES:

- This survey reflects all easements and rights-of-way, as shown on above referenced record plat(s). There are no other easements, road reservations or rights-of-way of record per Attorneys' Title Insurance Fund, Inc., Commitment Number C-2446742, Dated April 1, 1997 at 11:00 PM. The subject property was not abstracted for other easements road reservations or rights-of-way of record by McLaughlin Engineering Company.
- Underground improvements if any not located.
- This drawing is not valid unless sealed with an embossed surveyors seal.
- Boundary survey information does not infer Title or Ownership.
- All iron rods 5/8", unless otherwise noted.
- Reference Bench Mark: North rim of sanitary manhole South of centerline of N.W. 29th St & West of S.R. 7. Elev.=15.46(NGVD29) or 13.86(NAVD88).
- Elevations shown refer to North American Vertical Datum (1988), and are indicated thus: 13.82.
- This property lies in Flood Zones "X", 0.2% Annual Chance of Flood Hazard & Zone "X" Areas Outside 0.2% Annual Chance of Flood Hazard, Per Flood Insurance Rate Map No. 12011C0165 H Dated: August 19, 2014. Community Panel No. 120047.
- Bearings shown hereon refer to record plat (164/28) and assume the North line of Tract "A" as North 89°36'13" East.
- Elevations per North American Vertical Datum (1988) derived from National Geodetic Vertical Datum (1929) data and converted using U.S. Army Corps of Engineers software (Corpscon 6.0.1) obtained from <http://www.tech.army.mil/>

OFFICE NOTES

FIELD BOOK NO. LB# 173/53, LB #173/35, Print, TDS, LB# 324/30, PRINT

JOB ORDER NO. S-7810, T-8647, U-3094, U-3330, U-8744, U-8982, V-0722

CHECKED BY: JMM, EJJ, SW, RDT, JRT

DRAWN BY: F. SUR/S7810.DWG

Ref. Dwg.: C:\Ray\2015\10722.dwg 10/01/2015 12:41:46 PM EST

TREE SYMBOLS

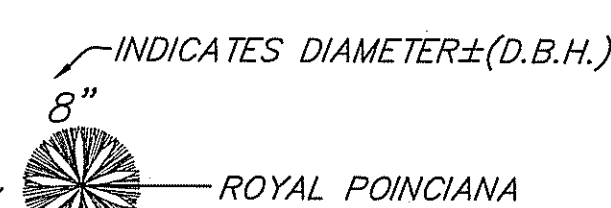

REFERENCE BENCHMARK:
NORTH RIM OF
S.B.T. MANHOLE
ELEV.=15.46(NGVD29)
13.86(NAVD88)

FILE NO: 97-3-042 (15)

GENERAL NOTES

CONTRACTOR IS RESPONSIBLE FOR COMPLIANCE WITH THE NOTES AND SPECIFICATIONS CONTAINED HEREIN. CONTRACTOR SHALL BE RESPONSIBLE TO ENSURE CONFORMANCE TO THESE REQUIREMENTS BY ALL SUBCONTRACTORS.

- THE FOLLOWING DOCUMENTS ARE INCORPORATED BY REFERENCE AS PART OF THIS SITE PLAN:

- RECORD SURVEY PREPARED BY MCLAUGHLIN ENGINEERING COMPANY , DATED: 09/23/15

PRIOR TO THE START OF CONSTRUCTION, THE CONTRACTOR SHALL VERIFY THAT HE/SHE HAS THE LATEST EDITION OF THE DOCUMENTS REFERENCED ABOVE.

- ALL HANDICAPPED PARKING SPACES SHALL BE CONSTRUCTED TO MEET, AT A MINIMUM, THE MORE STRINGENT OF THE REQUIREMENTS OF THE 'AMERICANS WITH DISABILITIES ACT' (ADA), CODE 42 U.S.C. § 12101 ET SEQ., AND 42 U.S.C. § 4151 ET SEQ.) OR THE REQUIREMENTS OF THE JURISDICTION WHERE THIS PROJECT IS TO BE CONSTRUCTED.

- PRIOR TO STARTING CONSTRUCTION, THE CONTRACTOR SHALL BE RESPONSIBLE TO ENSURE THAT THE OWNER AND APPROVALS HAVE BEEN OBTAINED. NO CONSTRUCTION OR FABRICATION SHALL BEGIN UNTIL THE CONTRACTOR HAS RECEIVED AND THOROUGHLY REVIEWED THE COMMENTS TO ALL PLANS AND OTHER DOCUMENTS REVIEWED AND APPROVED BY THE PERMITTING AUTHORITIES. CONTRACTOR SHALL HAVE COPIES OF ALL PERMITS AND APPROVALS ON SITE AT ALL TIMES.

- THE OWNER/CONTRACTOR SHALL BE FAMILIAR WITH AND RESPONSIBLE FOR THE PROCUREMENT OF ANY AND ALL CERTIFICATIONS REQUIRED FOR THE ISSUANCE OF A CERTIFICATE OF OCCUPANCY.

- ALL WORK SHALL BE PERFORMED IN ACCORDANCE WITH THESE PLANS AND SPECIFICATIONS AND ALL APPLICABLE REQUIREMENTS AND STANDARDS OF ALL GOVERNMENTAL ENTITIES HAVING JURISDICTION OVER THIS PROJECT.

- THE GEOTECHNICAL REPORT AND RECOMMENDATIONS SET FORTH HEREIN ARE A PART OF THE REQUIRED CONSTRUCTION DOCUMENTS, AND IN CASE OF DISCREPANCY, SHALL TAKE PRECEDENCE UNLESS SPECIFICALLY NOTED OTHERWISE ON THE PLANS. THE CONTRACTOR SHALL NOTIFY THE ENGINEER IN WRITING OF ANY SUCH DISCREPANCY BETWEEN THE GEOTECHNICAL REPORTS AND PLANS AND SPECIFICATIONS PRIOR TO PROCEEDING WITH ANY FURTHER WORK.

- THE RECORD SURVEY PREPARED BY MCLAUGHLIN ENGINEERING COMPANY , DATED 09/23/15, SHALL BE CONSIDERED A PART OF THESE PLANS.

- THESE PLANS ARE BASED ON INFORMATION PROVIDED TO THOMAS ENGINEERING GROUP BY THE OWNER AND OTHERS PRIOR TO THE TIME OF PLAN PREPARATION. CONTRACTOR SHALL FIELD VERIFY EXISTING CONDITIONS AND NOTIFY THOMAS ENGINEERING GROUP IF ACTUAL SITE CONDITIONS DIFFER FROM THOSE SHOWN ON THE PLAN, OR IF THE PROPOSED WORK CONFLICTS WITH ANY OTHER SITE FEATURES.

- ALL DIMENSIONS SHOWN ON THE PLANS SHALL BE FIELD VERIFIED BY THE CONTRACTOR PRIOR TO THE START OF CONSTRUCTION. CONTRACTOR SHALL NOTIFY ENGINEER IN WRITING IF ANY DISCREPANCIES EXIST PRIOR TO PROCEEDING WITH CONSTRUCTION. NO EXTRA COMPENSATION SHALL BE PAID TO THE CONTRACTOR FOR WORK HAVING TO BE REDONE DUE TO DIMENSIONS OR GRADES SHOWN INCORRECTLY ON THESE PLANS PRIOR TO THE GIVING OF SUCH NOTIFICATION AND THE ENGINEER'S WRITTEN AUTHORIZATION OF SUCH ADDITIONAL WORK.

- CONTRACTOR SHALL REFER TO THE ARCHITECTURAL/BUILDING PLANS FOR EXACT LOCATIONS AND DIMENSIONS OF ENTRY/EXIT POINTS, ELEVATIONS, PRECISE BUILDING DIMENSIONS, EXACT BUILDING UTILITY LOCATIONS.

- PRIOR TO THE START OF CONSTRUCTION, THE CONTRACTOR SHALL COORDINATE THE BUILDING LAYOUT BY CAREFUL REVIEW OF THE SITE PLAN AND LATEST ARCHITECTURAL PLANS INCLUDING, BUT NOT LIMITED TO, STRUCTURAL, MECHANICAL, ELECTRICAL, PLUMBING AND FIRE SUPPRESSION PLANS. IF ANY DISCREPANCIES ARE FOUND, CONTRACTOR SHALL IMMEDIATELY NOTIFY OWNER, ARCHITECT AND SITE ENGINEER OF ANY DISCREPANCIES.

- DEBRIS SHALL NOT BE BURIED ON THE SUBJECT SITE AND ALL UNSUITABLE EXCAVATED MATERIAL AND DEBRIS (SOLID WASTE) SHALL BE DISPOSED OF IN ACCORDANCE WITH THE REQUIREMENTS OF ALL GOVERNMENTAL AUTHORITIES HAVING JURISDICTION OVER THIS PROJECT.

- THE CONTRACTOR IS RESPONSIBLE FOR ALL SHORING REQUIRED DURING EXCAVATION (TO BE PERFORMED IN ACCORDANCE WITH CURRENT OSHA STANDARDS) AND ANY ADDITIONAL PRECAUTIONS TO BE TAKEN TO ASSURE THE STABILITY OF ADJACENT AND CONTIGUOUS STRUCTURES.

- THE CONTRACTOR IS TO EXERCISE EXTREME CARE WHEN PERFORMING ANY WORK ACTIVITIES ADJACENT TO EXISTING STRUCTURES, WHICH ARE TO REMAIN. CONTRACTOR SHALL BE RESPONSIBLE FOR TAKING THE APPROPRIATE MEASURES REQUIRED TO ENSURE THE STRUCTURAL STABILITY OF SIDEWALKS AND PAVEMENT, ETC. WHICH ARE TO REMAIN, AND TO PROVIDE A SAFE WORK AREA.

- THE CONTRACTOR IS RESPONSIBLE FOR REPAIRING ANY DAMAGE DONE TO ANY NEW OR EXISTING CONSTRUCTION OR PROPERTY DURING THE COURSE OF CONSTRUCTION, INCLUDING BUT NOT LIMITED TO DRAINAGE, UTILITIES, PAVEMENT, STRIPING, CURB, ETC. THE CONTRACTOR SHALL BE RESPONSIBLE FOR AND SHALL REPLACE ALL SIGNAL INTERCONNECTION CABLE, WIRING CONDUITS, AND ANY UNDERGROUND ACCESSORY EQUIPMENT DAMAGED DURING CONSTRUCTION. THE REPAIR OF ANY SUCH NEW OR EXISTING CONSTRUCTION OR PROPERTY SHALL RESTORE SUCH CONSTRUCTION OR PROPERTY TO A CONDITION EQUIVALENT TO OR BETTER THAN THE EXISTING CONDITIONS, AND IN CONFORMANCE WITH APPLICABLE CODES. CONTRACTOR IS RESPONSIBLE TO DOCUMENT ALL EXISTING DAMAGE AND NOTIFY THE OWNER AND THE CONSTRUCTION MANAGER PRIOR TO THE START OF CONSTRUCTION.

- ALL CONCRETE SHALL HAVE THE MINIMUM COMPRESSIVE STRENGTH OF 4,000 PSI AT 28 DAYS UNLESS OTHERWISE NOTED ON THE PLANS, DETAILS AND/OR GEOTECHNICAL REPORT.

- THE ENGINEER IS NOT RESPONSIBLE FOR CONSTRUCTION METHODS / MEANS FOR COMPLETION OF THE WORK DEPICTED NEITHER ON THESE PLANS, NOR FOR ANY CONFLICTS/SCOPE REVISIONS WHICH RESULT FROM SAME. CONTRACTOR IS RESPONSIBLE FOR DETERMINING THE METHODS/MEANS FOR COMPLETION OF THE WORK PRIOR TO THE COMMENCEMENT OF CONSTRUCTION.

- THE ENGINEER OF RECORD IS NOT RESPONSIBLE FOR JOB SITE SAFETY NOR HAS THE ENGINEER OF RECORD BEEN RETAINED FOR SUCH PURPOSES.

- ALL CONTRACTORS MUST CARRY THE SPECIFIED STATUTORY WORKER'S COMPENSATION INSURANCE, EMPLOYER'S LIABILITY INSURANCE AND LIMITS OF COMMERCIAL GENERAL LIABILITY INSURANCE (CGL). ALL CONTRACTORS MUST HAVE THEIR CGL POLICIES ENDORSED TO NAME THOMAS ENGINEERING GROUP, AND ITS SUB-CONSULTANTS AS ADDITIONAL NAMED INSURERS AND TO PROVIDE CONTRACTUAL LIABILITY COVERAGE SUFFICIENT TO INSURE THIS HOLD HARMLESS AND INDEMNIFY OBLIGATIONS ASSUMED BY THE CONTRACTORS. ALL CONTRACTORS MUST FURNISH THOMAS ENGINEERING GROUP WITH CERTIFICATIONS OF INSURANCE AS EVIDENCE OF THE REQUIRED INSURANCE PRIOR TO COMMENCING WORK AND UPON RENEVAL OF EACH POLICY DURING THE ENTIRE PERIOD OF CONSTRUCTION. IN ADDITION, ALL CONTRACTORS WILL, TO THE FULLEST EXTENT PERMITTED BY LAW, INDEMNIFY AND HOLD HARMLESS THOMAS ENGINEERING AND ITS SUB-CONSULTANTS FROM AND AGAINST ANY DAMAGES, LIABILITIES OR COSTS, INCLUDING REASONABLE ATTORNEYS' FEES AND DEFENSE COSTS, ARISING OUT OF OR IN ANY WAY CONNECTED WITH THE PROJECT, INCLUDING ALL CLAIMS BY EMPLOYEES OF THE CONTRACTORS.

- THOMAS ENGINEERING GROUP WILL REVIEW AND APPROVE OR TAKE OTHER APPROPRIATE ACTION ON THE CONTRACTOR SUBMITTALS, SUCH AS SHOP DRAWINGS, PRODUCT DATA, SAMPLES, AND OTHER DATA, WHICH THE CONTRACTOR IS REQUIRED TO SUBMIT, BUT ONLY FOR THE LIMITED PURPOSE OF CHECKING FOR CONFORMANCE WITH THE DESIGN INTENT AND THE INFORMATION SHOWN IN THE CONSTRUCTION CONTRACT DOCUMENTS. CONSTRUCTION MEANS AND/OR METHODS, COORDINATION OF THE WORK WITH OTHER TRADES, AND CONSTRUCTION SAFETY PRECAUTIONS ARE THE SOLE RESPONSIBILITY OF THE CONTRACTOR. THOMAS ENGINEERING GROUP'S SHOP DRAWING REVIEW WILL BE CONDUCTED WITH REASONABLE PROMPTNESS WHILE ALLOWING SUFFICIENT TIME TO PERMIT ADEQUATE REVIEW. REVIEW OF A SPECIFIC ITEM SHALL NOT INDICATE THAT THOMAS ENGINEERING GROUP HAS REVIEWED THE ENTIRE ASSEMBLY OF WHICH THE ITEM IS A COMPONENT. THOMAS ENGINEERING GROUP WILL NOT BE RESPONSIBLE FOR ANY DEVIATIONS FROM THE CONSTRUCTION DOCUMENTS NOT BROUGHT TO ITS ATTENTION IN WRITING, BY THE CONTRACTOR. THOMAS ENGINEERING GROUP WILL NOT BE REQUIRED TO REVIEW PARTIAL SUBMISSIONS OR THOSE FOR WHICH SUBMISSIONS OF CORRELATED ITEMS HAVE NOT BEEN RECEIVED.

- NEITHER THE PROFESSIONAL ACTIVITIES OF THOMAS ENGINEERING GROUP, NOR THE PRESENCE OF THOMAS ENGINEERING GROUP OR ITS EMPLOYEES AND SUB-CONSULTANTS AT A CONSTRUCTION/PROJECT SITE, SHALL RELIEVE THE GENERAL CONTRACTOR OF ITS OBLIGATIONS, DUTIES AND RESPONSIBILITIES INCLUDING, BUT NOT LIMITED TO, CONSTRUCTION MEANS, METHODS, SEQUENCE, TECHNIQUES OR PROCEDURES NECESSARY FOR PERFORMING, SUPERINTENDING AND COORDINATING THE WORK IN ACCORDANCE WITH THE CONTRACT DOCUMENTS AND ANY HEALTH OR SAFETY PRECAUTIONS REQUIRED BY ANY REGULATORY AGENCIES. THOMAS ENGINEERING GROUP AND ITS PERSONNEL HAVE NO AUTHORITY TO EXERCISE ANY CONTROL OVER ANY CONSTRUCTION CONTRACTOR OR ITS EMPLOYEES IN CONNECTION WITH THEIR WORK OR ANY HEALTH OR SAFETY PROGRAMS OR EMPLOYEES. THE GENERAL CONTRACTOR SHALL BE SOLELY RESPONSIBLE FOR JOB SITE SAFETY. THOMAS ENGINEERING GROUP SHALL BE INDEMNIFIED BY THE GENERAL CONTRACTOR AND SHALL BE NAMED AN ADDITIONAL INSURED UNDER THE GENERAL CONTRACTOR'S POLICIES OF GENERAL LIABILITY INSURANCE.

- IF THE CONTRACTOR DEVIATES FROM THE PLANS AND SPECIFICATIONS, INCLUDING THE NOTES CONTAINED HEREIN, WITHOUT FIRST OBTAINING THE PRIOR WRITTEN AUTHORIZATION OF THE ENGINEER FOR SUCH DEVIATIONS, CONTRACTOR SHALL BE SOLELY RESPONSIBLE FOR THE PAYMENT OF ALL COSTS INCURRED IN CORRECTING ANY WORK DONE WHICH DEVIATES FROM THE PLANS, ALL FINES AND/OR PENALTIES ASSESSED WITH RESPECT THERETO AND ALL COMPENSATORY OR PUNITIVE DAMAGES RESULTING THEREFROM. THE CONTRACTOR SHALL INDEMNIFY AND HOLD THE OWNER AND ENGINEER HARMLESS FROM ALL SUCH COSTS RELATED TO SAME.

- CONTRACTOR IS RESPONSIBLE FOR MAINTENANCE AND PROTECTION OF TRAFFIC PLAN FOR ALL WORK THAT AFFECTS PUBLIC TRAVEL. EITHER IN THE R.O.W. OR ON SITE. THE COST FOR THIS ITEM SHOULD BE INCLUDED IN THE CONTRACTOR'S PRICE.

- IF THE CONTRACTOR DEVIATES FROM THE PLANS AND SPECIFICATIONS, INCLUDING THE NOTES CONTAINED THEREON, WITHOUT FIRST OBTAINING PRIOR WRITTEN AUTHORIZATION FOR SUCH DEVIATIONS FROM THE OWNER AND ENGINEER, IT SHALL BE RESPONSIBLE FOR THE PAYMENT OF ALL COSTS TO CORRECT ANY WORK DONE, INCLUDING SUCH AS COSTS ASSESSED WITH RESPECT THERETO AND ALL COMPENSATORY OR PUNITIVE DAMAGES RESULTING THEREFROM. THE CONTRACTOR SHALL INDEMNIFY AND HOLD THE OWNER AND ENGINEER HARMLESS FROM ALL SUCH COSTS TO CORRECT ANY SUCH WORK AND FROM ALL SUCH FINES AND PENALTIES, COMPENSATION AND PUNITIVE DAMAGES AND COSTS OF ANY NATURE RESULTING THEREFROM.

- CONTRACTOR SHALL CONFIRM ADA ACCESSIBILITY PRIOR TO INSTALLING FINISHING COURSES OF SIDEWALKS AND PARKING AREAS.

- UPON THE RECEIPT OF THE 'NOTICE TO PROCEED', THE CONTRACTOR SHALL CONTACT THE ENGINEER OF RECORD AND ARRANGE A RECONSTRUCTION CONFERENCE TO INCLUDE ALL INVOLVED GOVERNMENTAL AGENCIES, UTILITY OWNERS, THE OWNER AND THE ENGINEER OF RECORD.

- ALL UTILITY EASEMENTS TO BE SECURED PRIOR TO CONSTRUCTION (IF REQUIRED) PRIOR TO CERTIFICATE OF OCCUPANCY. THESE EASEMENTS SHALL BE SKETCHED, DESCRIBED, AND RECORDED AT THE SOLE COST OF THE CONTRACTOR.

- CONTRACTOR SHALL PROVIDE MINIMUM 48 HOUR NOTICE TO ENGINEER AND APPLICABLE AGENCIES FOR SCHEDULING INSPECTIONS.

- PRIOR TO THEIR CONSTRUCTION OR INSTALLATION, SHOP DRAWINGS SHALL BE SUBMITTED TO AND APPROVED BY THE ENGINEER OF RECORD AND CITY OF MARGATE. PRIOR TO ALLOWING PIPE CATCH BASINS, FIRE HYDRANTS, VALVES, AND ALL REQUIRED ACCESSORIES, IT IS THE RESPONSIBILITY OF THE CONTRACTOR TO OBTAIN ALL OTHER AGENCY APPROVALS IF REQUIRED.

- IT SHALL BE THE CONTRACTOR'S RESPONSIBILITY TO ARRANGE FOR OR SUPPLY TEMPORARY WATER SERVICE, SANITARY FACILITIES AND ELECTRICITY.

- MAINTENANCE OF TRAFFIC IN THE PUBLIC RIGHTS-OF-WAY SHALL BE IN ACCORDANCE WITH M.U.T.C.D. AND APPROVED BY CITY OF MARGATE AND BROWARD COUNTY WHERE APPLICABLE PRIOR TO IMPLEMENTATION.

- ALL OPEN TRENCHES AND HOLES ADJACENT TO ROADWAYS OR WALKWAYS SHALL BE PROPERLY MARKED AND BARRICADED TO ASSURE THE SAFETY OF BOTH VEHICULAR AND PEDESTRIAN TRAFFIC.

- NO TRENCHES OR HOLES NEAR WALKWAYS, IN ROADWAYS OR THEIR SHOULDERS ARE THE BE LEFT OPEN DURING NIGHTTIME HOURS WITHOUT EXPRESS PERMISSION FROM CITY OF MARGATE.

- IT SHALL BE THE RESPONSIBILITY OF THE GENERAL CONTRACTOR FOR ANY NECESSARY CONSTRUCTION, PAVEMENT MARKING AND SIGNAGE OR ANY PEDESTRIAN SIGNALIZATION AND/OR SIGNAL MODIFICATION TO ACCOMMODATE AN ALTERNATE SAFE WALK ROUTE. ALL RESTORED TRAFFIC CONTROL DEVICES SHALL BE IN ACCORDANCE WITH THE GOVERNING AGENCY'S TRAFFIC ENGINEERING STANDARDS.

- CONTRACTOR SHALL REMOVE ORGANICS AND/OR DELETERIOUS MATERIAL WHERE ENCOUNTERED AND REPLACE WITH SUITABLE FILL. ORGANICS MAY BE REUSED TO GRADE LANDSCAPE AREAS.

SANITARY SEWER NOTES:

- GENERAL:
 - DISTANCE AND LENGTHS SHOWN ON PLANS REFERENCE THE CENTER OF STRUCTURES.

B. MATERIALS:

- ALL PVC SEWER PIPE AND FITTINGS SHALL BE NON-PRESSURE POLYVINYL CHLORIDE (PVC) PIPE CONFORMING TO ASTM D-3035, 18" OR LATEST REVISION, WITH PUSH-ON RUBBER GASKET JOINTS. (24" SHALL BE DR-25)
- DUCTILE IRON PIPE (DIP) SHALL BE CEMENT OR POLYURETHANE LINED AND SHALL HAVE A COAL TAR EPOXY COATING, MANUFACTURED IN ACCORDANCE WITH ANSI/AWWA C110/A21.1-90 OR LATEST REVISION, MINIMUM WALL THICKNESS CLASS 52 (4"-12") AND CLASS 51 (14"-20") (UNLESS OTHERWISE SPECIFIED).
- ALL FITTINGS AND ACCESSORIES SHALL BE AS MANUFACTURED OR SUPPLIED BY THE PIPE MANUFACTURER OR APPROVED EQUAL.

C. INSTALLATION:

1. PIPE AND FITTINGS:

- SEWER PIPE SHALL BE INSTALLED IN ACCORDANCE WITH A 2"x4" TREATED STAKE, PAINTED RED, EXTENDING 18" (MIN) ABOVE GRADE.
- D.I.P. SHALL BE INSTALLED IN ACCORDANCE WITH ANSI/AWWA C800-99 OR LATEST REVISION.
- BEDDING AND INITIAL BACKFILL (12 INCHES) OVER SEWER MAINS AND SERVICES SHALL BE SAND WITH NO ROCK LARGER THAN 1" IN DIAMETER. PEA ROCK OR 3/4" WASHED ROCK WILL BE USED IN WATER OR WHERE UNSUITABLE BEDDING EXISTS AT THE DISCRETION OF CITY OF MARGATE. ALL OTHER FILL SHALL NOT HAVE ROCK LARGER THAN 6" IN DIAMETER.

3. SERVICE:

- MINIMUM SLOPE OF ALL SERVICE LINES SHALL BE AS INDICATED IN THE FLORIDA BUILDING CODE.
- SERVICE LATERALS SHALL TERMINATE AT A DEPTH 30" BELOW FINISHED GRADE OR AS INDICATED ON PLUMBING PLAN.
- EACH SERVICE CONNECTION SHALL BE PLUGGED WATER-TIGHT WITH AN APPROVED PLUG.
- THE END OF EACH SERVICE CONNECTION SHALL BE MARKED WITH A 2"x4" TREATED STAKE, PAINTED RED, EXTENDING 18" (MIN) ABOVE GRADE.
- CONTRACTOR SHALL RIGID IN RISER TO 1 FOOT ABOVE FINISHED GRADE AND PLUG. AT PROJECT COMPLETION, CUT BACK TO FINISHED GRADE.
- CONNECTION OF SERVICES TO BUILDINGS' PLUMBING SHALL BE COORDINATED WITH THE CITY'S BUILDING AND ZONING DEPARTMENT, PLUMBING SECTION.

ENGINEER MAY REQUIRE A VISUAL INFILTRATION AND/OR EXFILTRATION TEST TO BE PERFORMED ON THE ENTIRE SYSTEM OR ANY PART THEREOF.

- AN AIR TEST MAY BE SUBSTITUTED FOR THE WATER EXFILTRATION TEST, UPON APPROVAL OF THE ENGINEER.

- MANHOLE LEAKAGE TEST SHALL NOT EXCEED FOUR GALLONS PER DAY PER UNIT. NO VISIBLE LEAKAGE ALLOWED.

- SEWER PIPE LEAKAGE ALLOWABLE SHALL NOT EXCEED 150 GALLONS PER DAY PER HUNDRED FEET PER MILE IN A TWO HOUR TEST PERIOD FOR ANY SECTION TESTED. NO VISIBLE LEAKAGE SHALL BE ALLOWED AND ALL LINES SHALL BE T.V. INSPECTED.

- SANITARY SEWER SHALL BE TELEVISED AND LAMPED AT DEVELOPER'S EXPENSE. PRIOR TO FINAL ACCEPTANCE, OWNER / CONTRACTOR IS RESPONSIBLE FOR CORRECTING ANY DEFICIENCIES PRIOR TO CERTIFICATION TO ANY AGENCY.

- VISUAL INFILTRATION LEAKAGE INTO MANHOLES AND SEWER PIPE SHALL NOT BE PERMITTED.

WATER DISTRIBUTION AND/OR SANITARY SEWER FORCE MAIN SYSTEM

A. GENERAL:

- NO CONNECTIONS TO THE EXISTING LINES SHALL BE MADE UNTIL PRESSURE TESTS, FOR THE WATER AND SEWER FORCE MAINS, AND BACTERIOLOGICAL TESTS HAVE BEEN PERFORMED AND THE SYSTEM IS ACCEPTABLE TO THE CITY OF NORTH MIAMI BEACH UTILITIES DEPARTMENT AND THE BROWARD COUNTY PUBLIC HEALTH UNIT.
- BEDDING AND INITIAL BACKFILL FOR MAINS SHALL BE SAND WITH NO ROCKS LARGER THAN 1" IN DIAMETER.
- USE "DETECTO" TAPE ON ALL PVC MAINS (18" ABOVE), AND "NON-DETECTO" TAPE ON ALL D.I.P. MAINS (18" ABOVE).
- A SIX (6) FOOT HORIZONTAL SEPARATION IS REQUIRED BETWEEN WATER MAINS AND OBSTRUCTIONS (I.E. CATCH BASINS, POWER POLES, INCLUDING TREES, & WATER MAINS, ETC.).
- NO VALVES, METERS, FIRE HYDRANTS, CLEANOUTS, MANHOLES OR OTHER UTILITY APPURTENANCES ARE TO BE PLACED IN, OR ADJACENT TO, SIDEWALKS, CURBS, PARKING SPACES OR OTHER SUCH SITE FEATURES SO AS TO PRESENT A HAZARD OR RESTRICT THE MAINTENANCE OR OPERATION OF THE UTILITY INFRASTRUCTURE.

B. MATERIALS:

- DUCTILE IRON PIPE (DIP) SHALL BE CLASS 52 UP TO 12" SIZE AND CLASS 51 FOR 14" AND LARGER WITH INTERIOR CEMENT LINING AND BITUMINOUS COATED OUTSIDE. WATER MAIN & EPOXY LINED & COATED FORCE MAIN MANUFACTURED IN ACCORDANCE WITH ANSI/AWWA C110/A21.1-90 OR LATEST REVISION. THE PIPE SHALL WITHSTAND A WORKING PRESSURE OF 350 PSI. THE JOINTS SHALL BE BELL AND SPIGOT PUSH-ON TYPE UNLESS OTHERWISE NOTED ON THE PLANS.

- ALL PVC MAINS SHALL BE SERIES 1120, CLASS 150 (DR 18) PRESSURE PIPE CONFORMING TO ANSI/AWWA C900-89 OR LATEST REVISION, AND SHALL HAVE PUSH-ON JOINTS, AND IRON PIPE O.D. (PVC ON-SITE ONLY).

- FITTINGS FOR MAINS 4" AND LARGER SHALL BE DUCTILE IRON MECHANICAL JOINT CONFORMING TO ANSI/AWWA C110/A21.1-90 OR LATEST REVISION, COMPLETE WITH GLANDS, GASKETS, BOLTS AND NUTS. ALL FITTING SHALL BE EPOXY LINED AND SEAL COATED WITH THE SAME MATERIALS AS THE PIPE & USE MEGALUG SERIES 1100 RESTRAINED JOINT ADAPTERS.

- VALVES SHALL BE GATE VALVES, IRON BODY, FULLY RESILIENT SEAT BRONZED MOUNTED NON-RISING STEM, RATED AT 200 PSI AND CONFORMING TO ASTM A216 OR LATEST REVISION. THE LATEST REVISION, AND SHALL HAVE MECHANICAL JOINTS.

- GATE VALVES 4" AND LARGER SHALL BE MUELLER A-2369-20, RESILIENT SEATED GATE VALVES SHALL BE AMERICAN 500/2500 LINE OR CLOW F-6100, CONFORMING TO ANSI/AWWA C509-87.

- TAPPING VALVES SHALL BE MUELLER H667 OR APPROVED EQUAL.

- GATE VALVES 3" OR LESS SHALL BE NIBCO T-133 OR T-136 WITH MALLEABLE HAND WHEELS. NO SUBSTITUTIONS ALLOWED.

- TAPPING SLEEVES SHALL BE MUELLER H615 OR APPROVED EQUAL PER CITY OF MARGATE.

- VALVE BOXES SHALL BE TYLER/JORGAN 461-S OR APPROVED EQUAL PER CITY OF MARGATE.

- RETAINER GLANDS SHALL CONFORM TO ANSI/AWWA C111/A21.11-90 OR LATEST REVISION. ALL GLANDS SHALL BE MANUFACTURED FROM DUCTILE IRON AS LISTED BY UNDERWRITERS LABORATORIES FOR 250 PSI MINIMUM WATER PRESSURE RATING.

- PROTECTION EQUIPMENT COMPANY OR APPROVED EQUAL.

- DRESSER COUPLINGS SHALL BE REGULAR GASK COUPLINGS WITH PLAIN GASKETS FOR GALVANIZED STEEL PIPE. THEY SHALL BE DRESSER STYLE 90. NO SUBSTITUTIONS ALLOWED.

- FIRE HYDRANTS SHALL HAVE A 5 1/4" MAIN VALVE OPENING. PUMPER NOZZLE TO BE 18" FROM FINISH GRADE. ALL HYDRANTS TO BE INSTALLED WITH ANCHORING TEE AND CONTROL VALVE. FIRE HYDRANT SHALL COMPLY WITH ANSI/AWWA C502-85 (OR LATEST REVISION). HYDRANTS SHALL BE MUELLER CENTURIUM OR AMERICAN DARLING. BLUE REFLECTIVE PAVEMENT MARKER REQUIRED IN CENTER OF NEAREST DRIVING LANE FOR FIRE HYDRANTS.

- PIPE COLOR CODING REQUIREMENT SHALL CONFORM TO 62-555.320(2) (b) (3), F.A.C.

C. SERVICE CONNECTION:

- CORPORATION STOPS SHALL BE MANUFACTURED OF BRASS ALLOY IN ACCORDANCE WITH ASTM B-62 WITH THREADED ENDS, AS MANUFACTURED BY MUELLER OR APPROVED EQUAL.
- CURB STOPS SHALL BE MUELLER OR APPROVED EQUAL.

- METER STOPS SHALL BE 90° LOCK WING TYPE AND SHALL BE OF BRONZE CONSTRUCTION IN ACCORDANCE WITH ASTM B-62. METER STOPS SHALL BE CLOSED BOTTOM DESIGN AND RESILIENT 10" RING SEALED AGAINST EXTERNAL LEAKAGE AT THE TOP. METER STOP IS TO BE EQUIPPED WITH A METER COUPLING NUT ON THE OUTLET SIDES, AS MANUFACTURED BY MUELLER OR APPROVED EQUAL.

- SERVICE PIPING SHALL BE TYPE 'K' DRAWN COPPER.

D. INSTALLATION:

- GENERAL:
 - CONNECTION OF ALL NEW SYSTEMS TO EXISTING MAINS SHALL BE DONE BY USING ONE OF THE FOLLOWING METHODS:

- METHOD A PER BROWARD COUNTY PUBLIC HEALTH UNIT STANDARDS, WHICH INVOLVES A REDUCED SIZE TEMPORARY CONNECTION BETWEEN THE EXISTING MAIN AND THE NEW ONE.

- METHOD B PER BROWARD COUNTY PUBLIC HEALTH UNIT STANDARDS, WHICH INVOLVES A DIRECT CONNECTION BETWEEN THE NEW AND EXISTING MAINS USING TWO GATE VALVES SEPARATED BY A SLEEVE WITH A VENT PIPE.

- METHOD C APPROVED BY THE BROWARD COUNTY PUBLIC HEALTH UNIT, WHICH INVOLVES A TAP WITH ONE GATE VALVE REQUIRING DISINTEGRATION OF THE NEW SYSTEM PRIOR TO CONDUCTING THE PRESSURE TEST.

2.BEDDING:

- BEDDING AND INITIAL BACKFILL (12 INCHES ABOVE PIPE) FOR DIP SHALL BE SAND WITH NO ROCK LARGER THAN 1" IN DIAMETER. PEA ROCK OR 3/4" WASHED ROCK WILL BE USED IN WATER OR WHERE UNSUITABLE BEDDING EXISTS AT THE DISCRETION OF THE CITY OF MARGATE. ALL OTHER

3. PVC PIPE:

- PVC PIPE SHALL BE INSTALLED IN ACCORDANCE WITH THE UNI-BELL PLASTIC PIPE ASSOCIATIONS GUIDE FOR INSTALLATION OF PVC PRESSURE PIPE FOR MUNICIPAL WATER DISTRIBUTION SYSTEMS.

- PVC PIPE SHALL BE INSTALLED WITH A MINIMUM OF 36" COVER
- DETECTOR TAPE SHALL BE INSTALLED THE FULL LENGTH OF ALL PVC MAINS APPROXIMATELY 18" ABOVE THE PIPE, COLOR SIDE UP.

4. DUCTILE PIPE:

- D.I.P. SHALL BE INSTALLED IN ACCORDANCE WITH ANSI/AWWA C600-99 OR LATEST REVISION.

- D.I.P. SHALL BE INSTALLED WITH A MINIMUM OF 30" COVER.

- "NON-DETECTOR" TAPE SHALL BE INSTALLED THE FULL LENGTH OF ALL D.I.P. MAINS APPROXIMATELY 18" ABOVE THE MAIN COLOR SIDE UP.

5. VALVES:

- ALL VALVES SHALL BE INSTALLED WITH ADJUSTABLE CAST IRON VALVE BOXES WITH THE WORD "WATER" OR "SEWER" CAST IN THE COVER, A BRASS DISK INDICATING SIZE, TYPE, KIND & OPERATOR INSTRUCTIONS SHALL BE INSTALLED ADJACENT TO VALVE BOX.

- MAIN VALVES SHALL BE LOCATED ON AN EXTENSION OF THE RIGHT-OF-WAY LINE UNLESS DIMENSIONED OTHERWISE.

- MAIN VALVES SHALL BE INSTALLED AWAY FROM PARKING AREAS. IF THIS IS UNAVOIDABLE, PROPER MEASURES SHALL BE TAKEN TO AVOID THE PARKING OF VEHICLES OVER THE VALVES. HYDRANT VALVES SHALL BE INSTALLED AT THE END OF THE MAIN AS POSSIBLE. VALVES LOCATED IN NON-PAVED AREAS OR IN PARKING STALLS REQUIRE A REFLECTIVE PAVEMENT MARKER ON THE CENTER OF THE NEAREST LANE OF ROAD PAVEMENT. WHITE REFLECTOR FOR VALVES GREEN REFLECTOR FOR DETECTOR FOR FORCE MAIN VALVES. THE DISTANCE FROM THE TOP OF THE VALVE ACTUATOR NUT TO FINAL GRADE SHALL BE A MINIMUM OF 12 INCHES AND A MAXIMUM OF 18 INCHES.

6.SERVICE:

- COVER OVER SERVICE LINES SHALL BE 18" MINIMUM, 36" MAXIMUM BELOW FINISHED GRADE AND 36" UNDER PAVEMENT.

- SERVICES UP TO 2" SHALL BE TYPE "K" COPPER PER MARGATE.

- METER STOPS SHALL HAVE 8" TO 10" COVER AS REQUIRED FOR PROPER METER/BOX INSTALLATION.

- WATER SERVICES UNDER PAVEMENT SHALL BE ENCASED IN A SCHEDULE 80 PVC SLEEVE FOR THE FULL LENGTH OF THE PAVEMENT AND FOR 2' BEYOND THE EDGE. SLEEVE DIAMETER SHALL BE TWICE THE DIAMETER OF THE SERVICE PIPE.

- THE END OF EACH SERVICE CONNECTION SHALL BE MARKED WITH A 2"x4" TREATED STAKE, PAINTED BLUE EXTENDING 18" (MINIMUM) ABOVE GRADE UNLESS INDICATED OTHERWISE.

E. TESTING

- BEFORE ANY PHYSICAL CONNECTIONS TO THE EXISTING WATER MAINS ARE MADE, THE COMPLETE WATER SYSTEM SHALL BE PRESSURE TESTED TO THE DESIGN PRESSURE. THE TEST OF NEW MAINS SHALL BE PERFORMED AT A MINIMUM STARTING PRESSURE OF 150 PSI FOR TWO HOURS IN ACCORDANCE WITH ANSI/AWWA C600-95 OR LATEST REVISION. THE PRESSURE TEST SHALL NOT VARY MORE THAN ±5 P.S.I. DURING THE TEST.

- THE PRESSURE TEST SHALL BE WITNESSED BY A REPRESENTATIVE OF THE CITY OF MARGATE AND THE ENGINEER OF RECORD.

- BEFORE ACCEPTANCE FOR OPERATION, THE WATER SYSTEM SHALL BE DISINFECTED IN ACCORDANCE WITH THE ANSI/AWWA C651-05; 150 PSI MINIMUM STARTING TEST PRESSURE, WITH BACTERIOLOGICAL SAMPLES APPROVED BY THE BROWARD COUNTY PUBLIC HEALTH UNIT.

- SAMPLING POINTS SHALL BE PROVIDED AT THE LOCATIONS SHOWN ON THE PLANS IF NOT SPECIFIED. SAMPLING POINTS SHALL BE PROVIDED AT INTERVALS OF 1000' MAXIMUM FOR LINES GREATER THAN 1500' IN LENGTH. PROVIDE A MINIMUM OF TWO SAMPLING POINTS FOR ALL OTHER TEST SEGMENTS. SAMPLE POINTS MUST BE APPROVED BY BROWARD COUNTY PUBLIC HEALTH DEPARTMENT.

- THE ALLOWABLE LEAKAGE SHALL BE LESS THAN THE NUMBER OF GALLONS PER HOUR AS DETERMINED BY THE FORMULA:

$$L = \frac{SD^{0.5}}{148000}$$

IN WHICH:
L EQUALS THE ALLOWABLE LEAKAGE IN GALLONS PER HOUR.
S EQUALS LENGTH OF PIPE (LINEAR FEET).
D EQUALS NOMINAL DIAMETER OF PIPE (INCHES) AND
P EQUALS THE MINIMUM TEST PRESSURE (POUNDS PER SQUARE INCH).

SEPARATION OF WATER AND SEWER MAINS

A. SANITARY SEWERS, STORM SEWERS, AND FORCE MAINS

SHOULD CROSS UNDER WATER MAINS WHENEVER POSSIBLE. SANITARY SEWERS, STORM SEWERS, AND FORCE MAINS CROSSING WATER MAINS SHALL BE LAID TO PROVIDE A MINIMUM VERTICAL SEPARATION OF 18 INCHES BETWEEN THE BOTTOM OF THE WATER MAIN AND THE TOP OF THE WASTEWATER MAIN WHENEVER POSSIBLE.

WHERE SANITARY SEWERS, STORM SEWERS, OR FORCE MAINS MUST CROSS A WATER MAIN WITH LESS THAN 18 INCHES VERTICAL DISTANCE, BOTH THE SEWER AND THE WATER MAIN SHALL BE CONSTRUCTED OF DUCTILE IRON PIPE (DIP) AT THE CROSSING. SUFFICIENT LENGTHS OF DIP MUST BE USED TO PROVIDE A MINIMUM SEPARATION OF 10 FEET BETWEEN ANY TWO JOINTS. ALL JOINTS ON THE WATER MAIN WITHIN 20 FEET OF THE CROSSING MUST BE MECHANICALLY RESTRAINED. A MINIMUM VERTICAL CLEARANCE OF 6 INCHES MUST BE MAINTAINED AT ALL CROSSINGS.

ALL CROSSING SHALL BE ARRANGED SO THAT THE SEWER PIPE JOINTS AND THE WATER MAIN PIPE JOINTS ARE EQUIQUIDANT FROM THE POINT OF CROSSING (PIPES CENTERED ON THE CROSSING).

WHERE A NEW PIPE CONFLICTS WITH AN EXISTING PIPE WITH LESS THAN 18 INCHES VERTICAL CLEARANCE, THE NEW PIPE SHALL BE CONSTRUCTED AS BELOW. THE CROSSING SHALL BE ARRANGED TO MEET THE REQUIREMENTS ABOVE.

- A MINIMUM 10-FOOT HORIZONTAL SEPARATION SHALL BE MAINTAINED BETWEEN ANY TYPE OF SEWER AND WATER MAIN IN PARALLEL INSTALLATIONS WHENEVER POSSIBLE.

IN CASES WHERE IT IS NOT POSSIBLE TO MAINTAIN A 10 FOOT HORIZONTAL SEPARATION, THE WATER MAIN SHALL HAVE A SEPARATE TRENCH OR AN UNDISTURBED EARTH SILL LOCATED ON ONE SIDE OF THE SEWER OR FORCE MAIN AT SUCH AN ELEVATION THAT THE LAUNCH OF THE WATER IS AT LEAST 18 INCHES ABOVE THE TOP OF THE SEWER.

WHERE IT IS NOT POSSIBLE TO MAINTAIN A VERTICAL DISTANCE OF 18 INCHES IN PARALLEL INSTALLATIONS, THE WATER MAIN SHALL BE CONSTRUCTED OF DIP AND THE SANITARY SEWER OR FORCE MAIN SHALL BE CONSTRUCTED OF DIP. THE MINIMUM VERTICAL DISTANCE OF 8 INCHES, THE WATER MAIN SHOULD ALWAYS BE ABOVE THE SEWER. JOINTS ON THE WATER MAIN SHALL BE LOCATED AS FAR APART AS POSSIBLE FROM JOINTS ON THE SEWER OR FORCE MAIN (STAGGERED JOINTS).

A MINIMUM 6-FOOT HORIZONTAL SEPARATION SHALL BE MAINTAINED BETWEEN WATER MAINS AND ALL OBSTRUCTIONS INCLUDING TREES.

- ALL DIP SHALL BE CLASS 50 OR HIGHER. ADEQUATE PROTECTIVE MEASURES AGAINST CORROSION SHALL BE USED AS DETERMINED BY THE ENGINEER.

STORM DRAINAGE:

A. GENERAL:

- CATCH BASIN GRATES AND RIM ELEVATIONS AS SHOWN ON PLANS SHALL BE ADJUSTED TO CONFORM TO NEW OR EXISTING GRADES.
- DISTANCES AND LENGTHS SHOWN ON PLANS REFERENCE THE CENTER OF STRUCTURES.
- CONTRACTOR SHALL BE RESPONSIBLE TO ENSURE THAT THE GRADING ADJACENT TO BUILDINGS COMPLY WITH FBC SECTION 1804.3 AND PROVIDE POSITIVE DRAINAGE FLOW TO THE SITE DRAINAGE SYSTEM. CONTRACTOR SHALL INSTRUCT SUB-CONTRACTORS (SITE, LANDSCAPE, ETC.) OF THE SAME. SHALLOW SWALES MAY BE NEEDED IN CERTAIN INSTANCES.

B. MATERIALS:

- ALL HIGH DENSITY POLYETHYLENE PIPE AND FITTINGS SHALL MEET THE REQUIREMENTS OF AASHTO M - 294 LATEST REVISIONS. ALL PIPING TO BE NON-PERFORATED TUBING.
 - ALL YARD DRAIN BASINS ARE TO BE HIGH DENSITY POLYETHYLENE PRODUCT AND SHALL MEET ASTM LATEST MINIMUM STANDARDS.
 - ALL DRAINAGE CATCH BASINS AND STRUCTURES SHALL BE PRECAST CONCRETE AND SHALL MEET THE REQUIREMENTS OF A.S.T.M. SPECIFICATION C-478 AND 647 UNLESS OTHERWISE NOTED IN THE PLANS. BLOCKS FOR CATCH BASINS SHALL BE ALLOWED ONLY WITH APPROVAL OF THE ENGINEER. THE MINIMUM WALL AND SLAB THICKNESS SHALL BE 8 INCHES AND THE MINIMUM REINFORCING SHALL BE NO. 4 BARS AT 12 INCHES EACH WAY UNLESS OTHERWISE INDICATED. CONCRETE SHALL BE MINIMUM OF 16-3750 PSI AT 28 DAYS.
- </

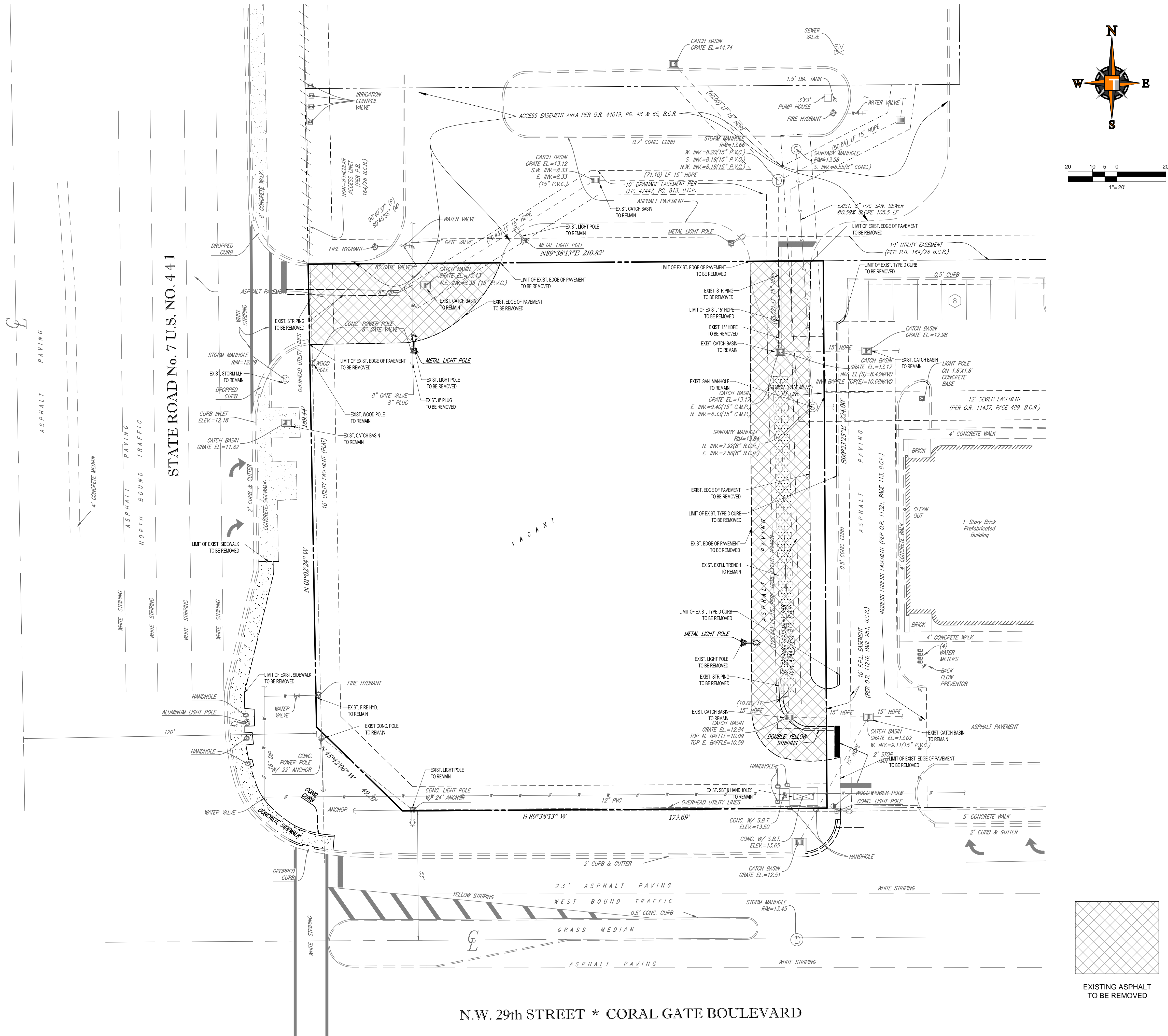

DEMOLITION NOTES:

- THIS PLAN REFERENCES DOCUMENTS AND INFORMATION BY:
McLAUGHLIN ENGINEERING COMPANY.
- THOMAS ENGINEERING, LLC IS NOT RESPONSIBLE FOR JOB SITE SAFETY OR SUPERVISION.
- ALL DEMOLITION ACTIVITIES ARE TO BE PERFORMED IN ACCORDANCE WITH THESE PLANS AND SPECIFICATIONS AS WELL AS ALL FEDERAL, STATE AND LOCAL REGULATIONS. ANY DISCREPANCIES OR DEVIATIONS SHALL BE IDENTIFIED BY THE CONTRACTOR TO THOMAS ENGINEERING, LLC IN WRITING FOR RESOLUTION PRIOR TO INITIATION OF SITE ACTIVITY.
- THE CONTRACTOR SHALL OBTAIN A SUNSHINE STATE ONE CALL LOCATION CERTIFICATION PRIOR TO ANY EXCAVATION OR DEMOLITION. THE NUMBER IS 1-800-432-4770.
- CONTRACTOR SHALL ENSURING COPIES OF ALL PERMITS AND APPROVALS MUST BE MAINTAINED ON SITE AND AVAILABLE FOR REVIEW.
- CONTRACTOR SHALL BE RESPONSIBLE FOR INSTALLING THE REQUIRED SOIL EROSION AND SEDIMENT CONTROL MEASURES PRIOR TO SITE DISTURBANCE.
- CONTRACTOR SHALL LOCATE/CAP ALL UTILITIES AND SERVICES, INCLUDING BUT NOT LIMITED TO GAS, WATER, ELECTRIC, SANITARY AND STORM SEWER, TELEPHONE, CABLE, FIBER OPTIC CABLE, ETC. WITHIN THE LIMITS OF DISTURBANCE.
- CONTRACTOR SHALL BE RESPONSIBLE FOR PROTECTING AND MAINTAINING IN OPERATION, ALL ACTIVE SYSTEM THAT ARE NOT BEING REMOVED DURING ALL DEMOLITION ACTIVITIES.
- CONTRACTOR SHALL BE RESPONSIBLE FOR FAMILIARIZING THEMSELVES WITH THE APPLICABLE UTILITY SERVICE PROVIDER AND IS RESPONSIBLE FOR ALL COORDINATION REGARDING UTILITY DEMOLITION REQUIRED FOR THE PROJECT. THE CONTRACTOR SHALL PROVIDE THE OWNER WRITTEN NOTIFICATION THAT THE EXISTING UTILITIES AND SERVICES HAVE BEEN TERMINATED AND ABANDONED IN ACCORDANCE WITH JURISDICTION AND UTILITY COMPANY REQUIREMENTS.
- CONTRACTOR SHALL BE RESPONSIBLE FOR COORDINATION WITH UTILITY COMPANIES REGARDING WORKING "OFF-PEAK" HOURS OR ON WEEKENDS AS MAY BE REQUIRED TO MINIMIZE THE IMPACT ON THE AFFECTED PARTIES.
- A COMPLETE INSPECTION OF CONTAMINANTS BY A LICENSED ENVIRONMENTAL TESTING AGENCY, OF ALL BUILDINGS AND/OR STRUCTURES TO BE REMOVED. SAME SHALL BE PERFORMED IN ACCORDANCE WITH ALL APPLICABLE LOCAL, STATE, AND FEDERAL ENVIRONMENTAL REGULATIONS. ANY/ALL CONTAMINANTS SHALL BE REMOVED AND DISPOSED OF BY A FEDERALLY LICENSED CONTRACTOR IN ACCORDANCE WITH FEDERAL, STATE, AND LOCAL REGULATIONS. ALL ENVIRONMENTAL WORK INCLUDING HAZARDOUS MATERIAL, SOILS, ASBESTOS, OR OTHER REFERENCED OR IMPLIED HEREIN IS THE SOLE RESPONSIBILITY OF THE OWNER'S ENVIRONMENTAL CONSULTANT. THE FIRM OR ENGINEER OF RECORD IS NOT RESPONSIBLE FOR JOB SITE.
- THE CONTRACTOR IS RESPONSIBLE FOR THE SAFETY OR SUPERVISION, CONTRACTOR IS TO PROCEED WITH THE DEMOLITION IN A SYSTEMATIC AND SAFE MANNER, FOLLOWING ALL THE OSHA REQUIREMENTS, TO ENSURE PUBLIC AND CONTRACTOR SAFETY. THE CONTRACTOR SHALL PROVIDE ALL THE "MEANS AND METHODS" NECESSARY.
- THE CONTRACTOR IS RESPONSIBLE TO PREVENT MOVEMENT, SETTLEMENT, OR COLLAPSE OF EXISTING STRUCTURES, AND ANY OTHER IMPROVEMENTS THAT ARE REMAINING ON OR OFF SITE. THE DEMOLITION CONTRACTOR IS RESPONSIBLE FOR ALL REPAIRS OF DAMAGE TO ALL ITEMS THAT ARE TO REMAIN AS A RESULT OF HIS ACTIVITIES. ALL REPAIRS SHALL USE NEW MATERIAL. THE REPAIRS SHALL RESTORE THE ITEM TO THE PRE-DEMOLITION CONDITION.
- IN THE ABSENCE OF SPECIFICATIONS, THE CONTRACTOR SHALL PERFORM EARTH MOVEMENT ACTIVITIES, DEMOLITION AND REMOVAL OF ALL FOUNDATION WALLS, FOOTINGS, AND OTHER MATERIALS WITHIN THE LIMITS OF DISTURBANCE IN ACCORDANCE WITH DIRECTION BY OWNER'S STRUCTURAL OR GEOTECHNICAL ENGINEER.
- CONTRACTOR SHALL PROVIDE TRAFFIC CONTROL, AND GENERALLY ACCEPTED SAFE PRACTICES IN CONFORMANCE WITH THE "MANUAL ON UNIFORM TRAFFIC CONTROL" AS WELL AS FEDERAL, STATE, AND LOCAL REGULATIONS WHEN DEMOLITION RELATED ACTIVITIES IMPACT ROADWAYS OR ROADWAY RIGHTS-OF-WAY.
- THE CONTRACTOR SHALL CONDUCT DEMOLITION ACTIVITIES IN SUCH A MANNER TO ENSURE MINIMUM INTERFERENCE WITH ROADS, STREETS, SIDEWALKS, WALKWAYS, AND OTHER ADJACENT FACILITIES. STREET CLOSURE PERMITS MUST BE RECEIVED FROM THE APPROPRIATE GOVERNMENTAL AUTHORITY.
- DEMOLITION ACTIVITIES AND EQUIPMENT SHALL NOT USE AREAS OUTSIDE THE DEFINED PROPERTY LINE WITHOUT WRITTEN PERMISSION OF THE OWNER, AND/OR APPROPRIATE GOVERNMENT AGENCY.
- THE CONTRACTOR SHALL USE DUST CONTROL MEASURES TO LIMIT AIRBORNE DUST AND DIRT RISING AND SCATTERING IN THE AIR IN ACCORDANCE WITH FEDERAL, STATE, AND/OR LOCAL STANDARDS. AFTER THE DEMOLITION IS COMPLETE, ADJACENT STRUCTURES AND IMPROVEMENTS SHALL BE CLEANED OF ALL DUST AND DEBRIS CAUSED BY THE DEMOLITION OPERATIONS. THE CONTRACTOR IS RESPONSIBLE FOR RETURNING ALL ADJACENT AREAS TO THEIR "PRE-DEMOLITION" CONDITION.
- CONTRACTOR IS RESPONSIBLE TO SAFEGUARD SITE AS NECESSARY TO PERFORM THE DEMOLITION IN SUCH A MANNER AS TO PREVENT THE ENTRY OF UNAUTHORIZED PERSONS AT ANY TIME.
- THIS DEMOLITION PLAN IS INTENDED TO IDENTIFY THOSE EXISTING ITEMS/CONDITIONS WHICH ARE TO BE REMOVED. IT IS NOT INTENDED TO PROVIDE DIRECTION OTHER THAN THAT ALL METHODS AND MEANS ARE TO BE IN ACCORDANCE WITH STATE, FEDERAL, LOCAL, AND JURISDICTIONAL REQUIREMENTS. THE CONTRACTOR SHALL BE RESPONSIBLE FOR ALL OSHA AND OTHER SAFETY PRECAUTIONS NECESSARY TO PROVIDE A SAFE WORK SITE.
- DEBRIS SHALL NOT BE BURIED ON THE SUBJECT SITE. ALL DEMOLITION WASTES AND DEBRIS (SOLID WASTE) SHALL BE DISPOSED OF IN ACCORDANCE WITH ALL TOWN, COUNTY, STATE, AND FEDERAL LAWS AND APPLICABLE CODES.
- PIPES TO BE DEMOLISHED SHALL BE REMOVED AFTER INSTALLATION OF THE PROPOSED SYSTEM TO MINIMIZE THE IMPACT TO CONTINUED DRAINAGE CONVEYANCE.
- ALL REMOVED MATERIAL CANNOT BE REUSED OR RELOCATED; FIRE HYDRANTS CANNOT BE RELOCATED.
- SUBSEQUENT TO THE REMOVAL OF ANY PIPES AND INFRASTRUCTURE REPLACEMENT FILL SHALL BE UTILIZED IN KEEPING WITH THE CITY STANDARDS.
- EXISTING DRAINAGE IS TO BE CLEANED FROM THE LIMITS INDICATED IN THE ABOVE PLANS.

NOTES

- CONTRACTOR IS RESPONSIBLE FOR FIELD VERIFYING ALL EXISTING SITE IMPROVEMENTS AND UTILITIES. ALL DISCREPANCIES SHALL BE IDENTIFIED TO THE ENGINEER IN WRITING.
- ALL EXISTING UTILITIES TO BE REMOVED BY CONTRACTOR IN ACCORDANCE WITH CITY OF MARGATE AND LOCAL UTILITY COMPANY REQUIREMENTS. ALL DEMOLITION DEBRIS TO BE REMOVED BY CONTRACTOR IN ACCORDANCE WITH ALL APPLICABLE REGULATIONS.
- WATER SHALL BE ON SITE BEFORE CONSTRUCTION BEGINS.

THOMAS ENGINEERING GROUP
CIVIL ENGINEERS - PROJECT MANAGERS - LAND PLANNING - LANDSCAPE ARCHITECTS
1000 CORPORATE DR. SUITE 300
FORT LAUDERDALE, FL 33334
P: (954) 202-7000
F: (954) 202-7070
www.ThomasEngineeringGroup.com

REVISIONS			
REV.	DATE	COMMENT	BY

811 KNOW WHAT'S BELOW
ALWAYS CALL 811 BEFORE YOU DIG
It's fast. It's free. It's the law.
www.callsunshine.com

PROJECT No.: F160002
DRAWN BY: JFV
CHECKED BY: JFV
DATE: 01/19/16
CAD L.D.: F160002-DEMOLITION PLAN

PROJECT:
BURGER KING
FOR
PHOENIX DEVELOPMENT
MARGATE, FLORIDA

THOMAS ENGINEERING GROUP
RADICE III
1000 CORPORATE DRIVE, SUITE 250
FORT LAUDERDALE, FL 33334
PH: (954) 202-7000
FX: (954) 202-7070
www.ThomasEngineeringGroup.com

RYAN OSCAR THOMAS
PROFESSIONAL ENGINEER
May 13, 2016
FLORIDA LICENSE No. 53891
FLORIDA BUSINESS CERT. OF AUTH. No. 27528

SHEET TITLE:
DEMOLITION PLAN
SHEET NUMBER:
C-03

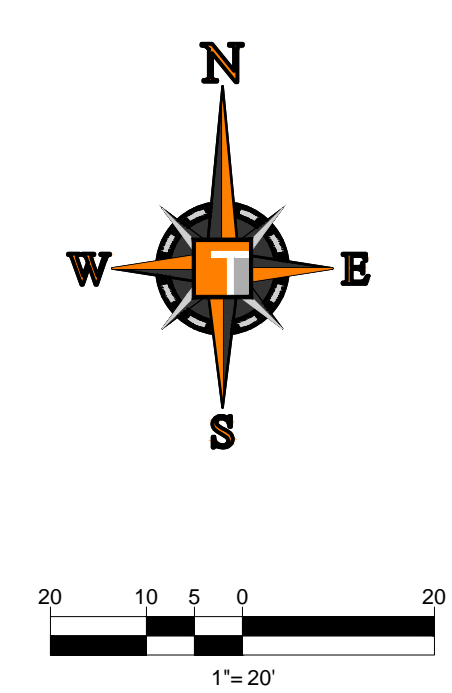

-
- POST OPTIONS: WOOD 2-1/2" MIN Ø
WOOD 2" X 4"
OAK 1-1/2" X 1-1/2"
STEEL 1.33 LBS/FT. MIN.
- 3' OR MORE
12" MIN.
15" - 16"
6" MAX.
1/2"
- FILTER FABRIC (IN CONFORMANCE WITH SEC. 985 FDOT SPEC.)
- ELEVATION
- NOTE:
SILT FENCE TO BE PAID FOR UNDER THE CONTRACT UNIT PRICE FOR STAKED SILT FENCE (LF).

The diagram illustrates the installation of a catch basin. The left portion shows a perspective view of a rectangular catch basin with a central square inlet. The basin is surrounded by a silt fence, depicted as a series of connected rectangular sections. An arrow points from the text 'Silt Fence Protection Around Ditch Bottom Inlets.' to the silt fence. The right portion is a detailed view of the 'CATCH BASIN FABRIC'. It shows a rectangular frame with a grid of horizontal and vertical lines. An arrow points from the text '2 LAYERS NON WOVEN FILTER FABRIC OVER ENTIRE BASIN OPENING' to the grid. The frame has small circles at the corners, likely representing fasteners or ties.

Silt Fence Protection Around Ditch Bottom Inlets.

2 LAYERS NON WOVEN FILTER FABRIC OVER ENTIRE BASIN OPENING

CATCH BASIN FABRIC

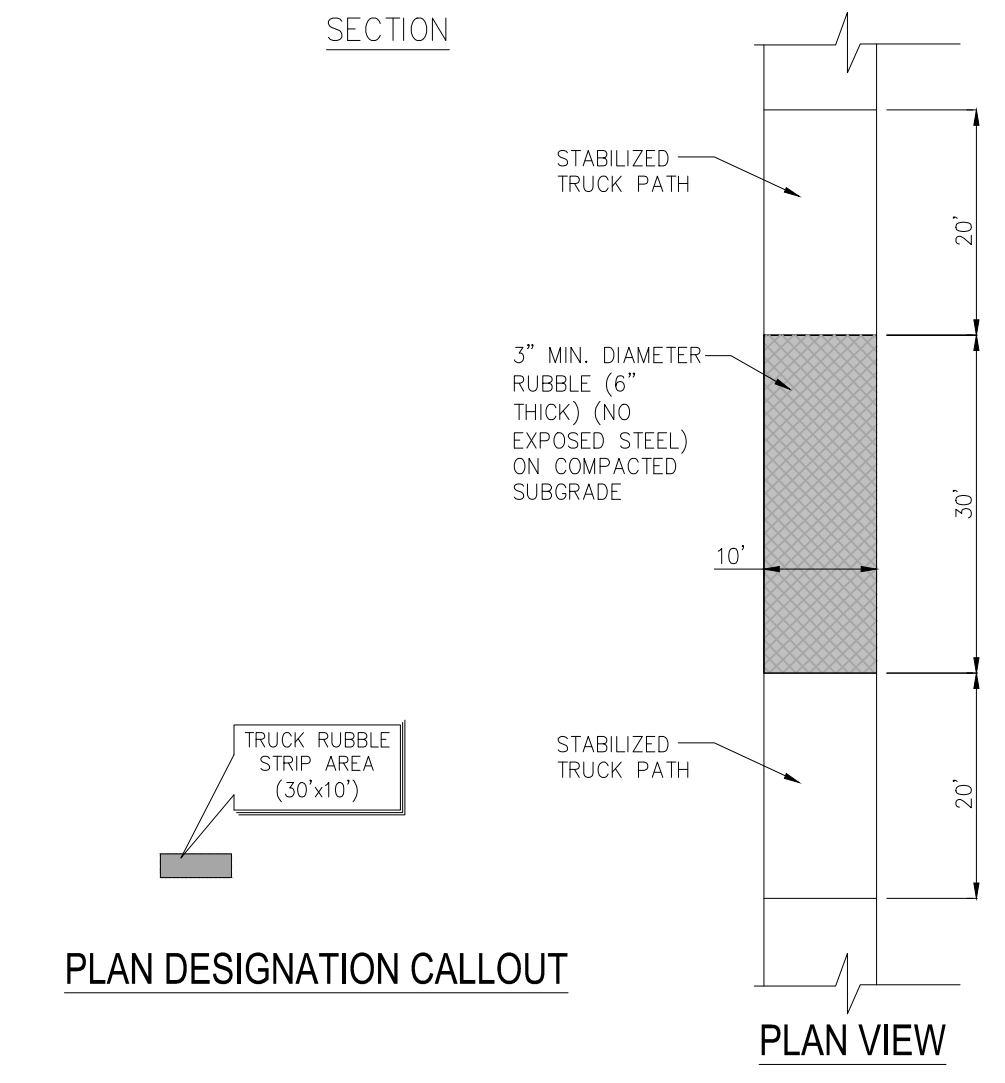
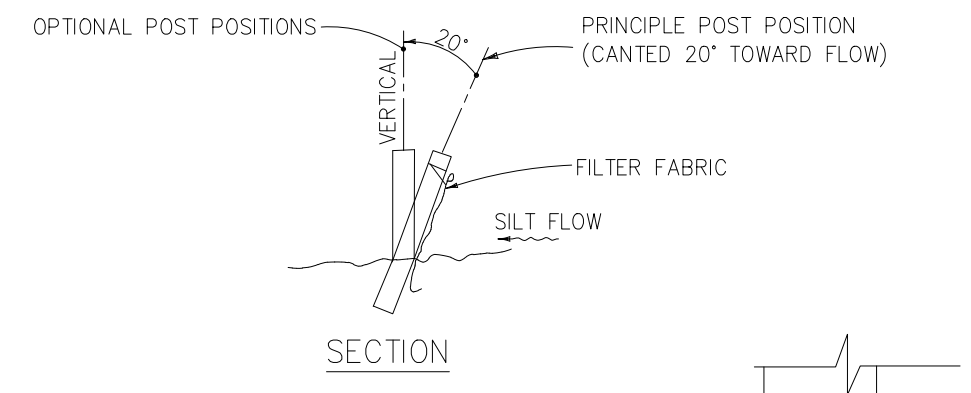

TRUCK RUBBLE STRIP AREA

N.W. 29th STREET * CORAL GATE BOULEVARD

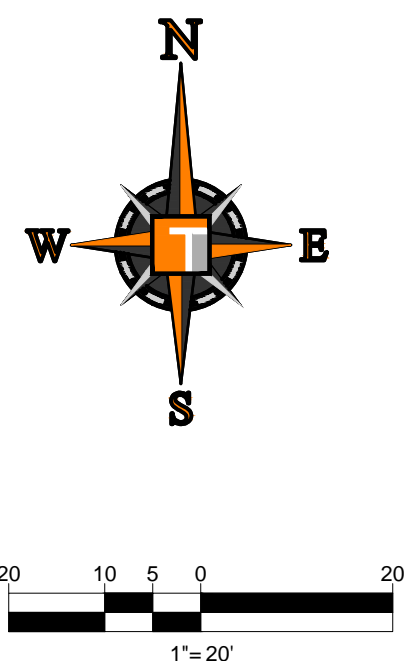

<u>ZONING DESIGNATION:</u>	TRANSIT ORIENTED CORRIDOR- CORRIDOR (TOC-C)
<u>FUTURE USE DESIGNATION:</u>	COMMERCIAL
<u>BLDG. FLOOR AREA CALCULATIONS:</u>	
PROPOSED BURGER KING BLDG.	2,673 S.F.
PROPOSED RETAIL BLDG.	3,000 S.F.
TOTAL BLDG. GROSS FLOOR AREA	5,673 S.F. (12.2%)

LANDSCAPE BUFFERS:	REQUIRED	PROPOSED
NORTH:	5'	VARIES 5'-5.74'
EAST:	5'	5'
SOUTH (NW 29TH ST.):	10'	VARIES 10'-11.06'
WEST (SR 7):	10'	VARIES 11.98'-40'

<u>SITE AREA:</u>	46,341 (SF) (1.06 AC.)
IMPERVIOUS AREA	
CONCRETE	4,143 S.F.
PAVEMENT	23,477 S.F.
BUILDING	<u>5,673 S.F.</u>
TOTAL IMPERVIOUS	33,293 S.F. (.76 AC) (71.8%)
PERVIOUS AREA	
TOTAL PERVIOUS	13,048 S.F. (.30 AC) (28.2%)

PARKING REQUIRED:			
DESCRIPTION	SQUARE FOOTAGE	PARKING CODE	PARKING REQUIRED
RESTAURANT	2,673 S.F.	3 SPACES/1,000 SF	8
RETAIL	3,000 S.F.	3 SPACES/1,000 SF	9
TOTAL REQUIRED			17

PARKING PROVIDED:	
	PROPOSED
REGULAR SPACES	36
HANDICAP SPACES	3
TOTAL SPACES PROVIDED	39

[illegible]

KNOW WHAT'S BELOW
ALWAYS CALL 811
BEFORE YOU DIG

It's fast. It's free. It's the law.

callsunshine.com

PROJECT No.:	F160002
DRAWN BY:	JFV
CHECKED BY:	ROT
DATE:	01/19/16
CAD I.D.:	F160002-SITE PLAN

PROJECT:

**BURGER
KING**

FOR

**PHOENIX
DEVELOPMENT**

MARGATE,
FLORIDA



RADICE III
1000 CORPORATE DRIVE, SUITE 250
FORT LAUDERDALE, FL 33334
PH: (954) 202-7000
FX: (954) 202-7070
www.ThomasEngineeringGroup.com

RYAN OSCAR THOMAS

PROFESSIONAL ENGINEER
May 13, 2016
FLORIDA LICENSE No. 53891
FLORIDA BUSINESS CERT. OF AUTH. No. 27528

SHEET TITLE:

SITE PLAN

SHEET NUMBER

C-05

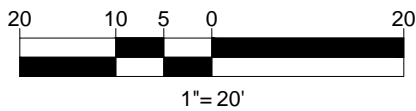

PAVING, GRADING & DRAINAGE LEGEND

CONSTRUCTION NOTES:

1. CONTRACTOR TO SAW-CUT AT ALL LOCATIONS OF REMOVAL OF EXISTING CONC. SIDEWALK, CONC. CURB AND ASPHALT UNLESS OTHERWISE NOTED. ALL BASE AND SUBBASE MATERIAL SHALL BE REMOVED WITHIN THE PROPOSED LANDSCAPED AREA.
2. CONTRACTOR TO MATCH EXIST. GRADES AND TO CONSTRUCT A SMOOTH TRANSITION FROM EXISTING FACILITIES TO PROPOSED.
3. CONTRACTOR TO REMOVE ALL CONSTRUCTION DEBRIS FROM CONSTRUCTION SITE AND DISPOSE PER LOCAL ORDINANCES.
4. CONTRACTOR TO ENSURE ALL CONSTRUCTION IS IN ACCORDANCE WITH CITY DESIGN STANDARDS.
5. CONTRACTOR TO SOD ALL DISTURBED AREAS, SODDING INCLUDES MAINTAINING SOIL AND SOD UNTIL COMPLETION AND ACCEPTANCE OF THE TOTAL PROJECT OR GROWTH IS ESTABLISHED WHICHEVER COMES LAST.
6. ALL EXISTING TRAFFIC SIGNS DISTURBED DURING CONSTRUCTION SHALL BE REINSTALLED WHERE APPLICABLE BY THE CONTRACTOR.
7. THESE PLANS REFLECT CONDITIONS KNOWN DURING PLAN DEVELOPMENT, IN THE EVENT THAT ACTUAL PHYSICAL CONDITIONS PRESENT THE APPLICATION OF THESE STANDARDS OR THE PROGRESSION OF THE WORK, THE CONTRACTOR SHALL NOTIFY THE ENGINEER PRIOR TO CONSTRUCTION OF AFFECTED AREA.
8. THE CONTRACTOR SHALL PROTECT ALL EXISTING STRUCTURES, STORM DRAINS, UTILITIES, AND OTHER FACILITIES TO REMAIN AND SHALL REPAIR ANY DAMAGES DUE TO HIS/HER CONSTRUCTION ACTIVITIES AT NO ADDITIONAL COST TO THE OWNER.
9. NOTIFY SUNSHINE STATE ONE CALL (1-800-432-4770) OR (811) AT LEAST 48 HOURS PRIOR TO CONSTRUCTION.
10. PROJECT BASED ON DESIGN SURVEY PREPARED BY OTHERS.
11. THE CONTRACTOR SHALL NOT ENCROACH ONTO PRIVATE PROPERTY WITHOUT EASEMENTS NECESSARY FOR COMPLETION OF THE WORK.
12. THE EXISTING UNDERGROUND UTILITIES SHOWN ARE PER ABOVE GROUND SURVEY DATA AND UTILITY AS-BUILT DATA, THIS INFORMATION DOES NOT WARRANT EXACT SIZE AND LOCATION OF THE UTILITIES. ALSO, THERE MAY BE ADDITIONAL UTILITIES WITHIN THE LIMITS OF CONSTRUCTION THAT MAY BE AFFECTED. CONTRACTOR SHALL BE RESPONSIBLE FOR MAINTAINING AND PROTECTING EXISTING UTILITIES DURING THE COURSE OF CONSTRUCTION.
13. PLEASE SEE MEP PLANS FOR CONTINUATION OF ROOF LEADERS.
14. 2.0% MAXIMUM SLOPE ON HANDICAP SPACES AND ADA ACCESS WAYS.
15. ALL SIDEWALKS SHOULD HAVE A MAXIMUM CROSS SLOPE OF 2.0%.
16. EXISTING COVER MUST BE MAINTAINED ON ALL STORM WATER AND SANITARY LINES.
17. EXISTING SEWER MUST REMAIN FREE FROM CONSTRUCTION DEBRIS AND FLOW MUST BE MAINTAINED.
18. NO VERTICAL STRUCTURES SHALL BE ALLOWED IN UTILITY EASEMENT.

HATCH LEGEND

N.W. 29th STREET * CORAL GATE BOULEVARD

[illegible]

KNOW WHAT'S BELOW
ALWAYS CALL 811
BEFORE YOU DIG

It's fast. It's free. It's the law.

allsunshine.com

PROJECT No.:	F160002
DRAWN BY:	JFV
CHECKED BY:	ROT
DATE:	01/19/16
CAD I.D.:	F160002-PGD PLAN

PROJECT:

**BURGE
KING**

— FOR

PHOENIX DEVELOPMENT

MARGATE
FLORIDA



RADICE III
1000 CORPORATE DRIVE, SUITE 250
FORT LAUDERDALE, FL 33334
PH: (954) 202-7000
FX: (954) 202-7070
www.ThomasEngineeringGroup.com

RYAN OSCAR THOMAS

PROFESSIONAL ENGINEER
May 13, 2016
FLORIDA LICENSE No. 53891
FLORIDA BUSINESS CERT. OF AUTH. No. 27528

SHEET TITLE:

PAVING, GRADING, & DRAINAGE PLAN

SHEET NUMBER

C-07

C-07

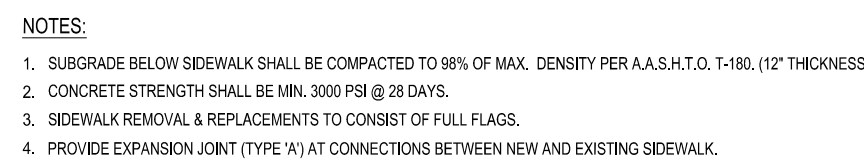
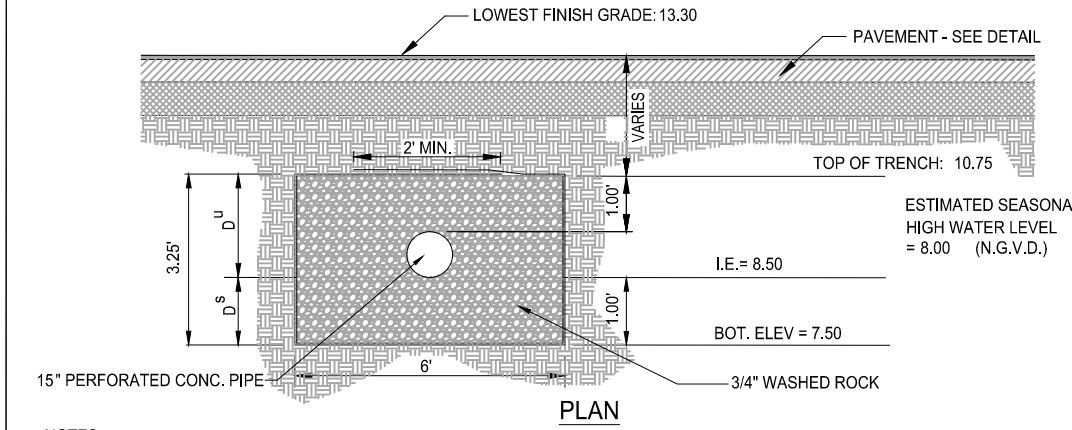
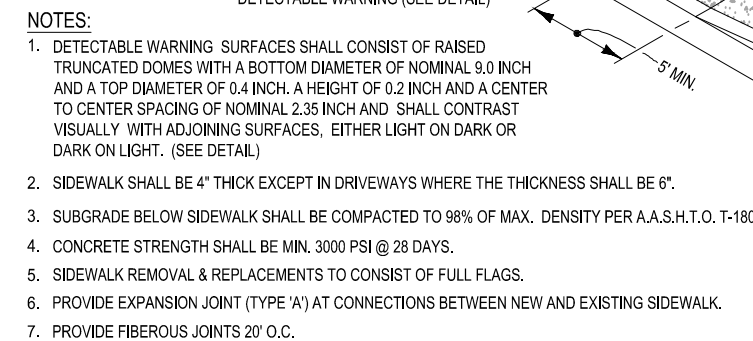

TABLE OF SIDEWALK JOINTS	
TYPE	LOCATION
'A'	AT CONNECTION BETWEEN NEW AND EXISTING SIDEWALK
'B'	5 FEET CENTER TO CENTER ON SIDEWALKS.

NOTES:

1. SIDEWALK SHALL BE 4" THICK EXCEPT IN DRIVEWAYS WHERE THE THICKNESS SHALL BE 6".
2. SUBGRADE BELOW SIDEWALK SHALL BE COMPACTED TO 98% OF MAX. DENSITY PER A.A.S.H.T.O. T-193.
3. CONCRETE STRENGTH SHALL BE MIN. 3000 PSI @ 28 DAYS.
4. SIDEWALK REMOVAL & REPLACEMENTS TO CONSIST OF FULL FLAGS.
5. PROVIDE EXPANSION JOINT (TYPE 'A') AT CONNECTIONS BETWEEN NEW AND EXISTING SIDEWALK.
6. PROVIDE FIBEROUS JOINTS 20' O.C.



NOTES:

1. PIPES SHALL CONNECT TO ADDITIONAL CATCH BASINS AS REQUIRED.
2. BALLAST ROCK SHALL CONSIST OF 3/4" WASHED ROCK AND BE FROM FRESH WATER WASHED FREE OF DELETERIOUS MATTER.
3. TRENCH TO BE LINED WITH AMOCO PROPEX 4545 OR APPROVED EQUIVALENT TYPE FILTER FABRIC. OVERLAP TRENCH LINING MATERIAL A MINIMUM OF 2' AT TOP OF TRENCH. CLOSE ENDS AND STRAP AROUND PIPE.
4. IN AREAS OVER TRENCH WHERE THE FULL ROADWAY SECTION CANNOT BE CONSTRUCTED, THE AREA ABOVE THE TRENCH SHALL CONSIST ENTIRELY

SCALE: NONE

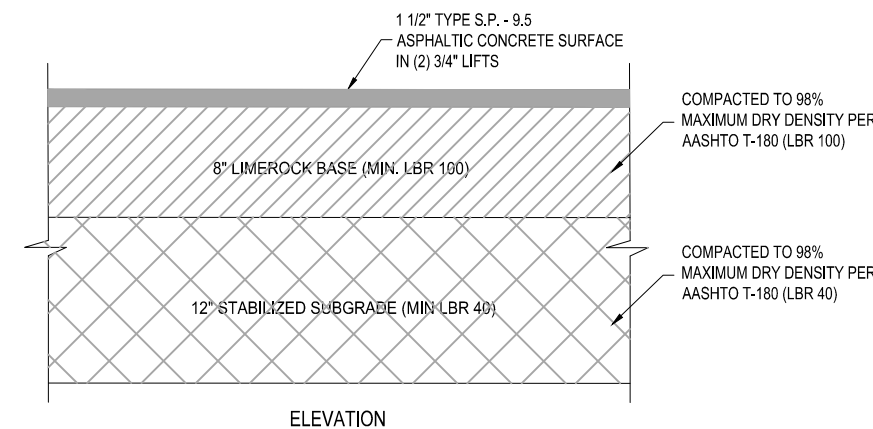
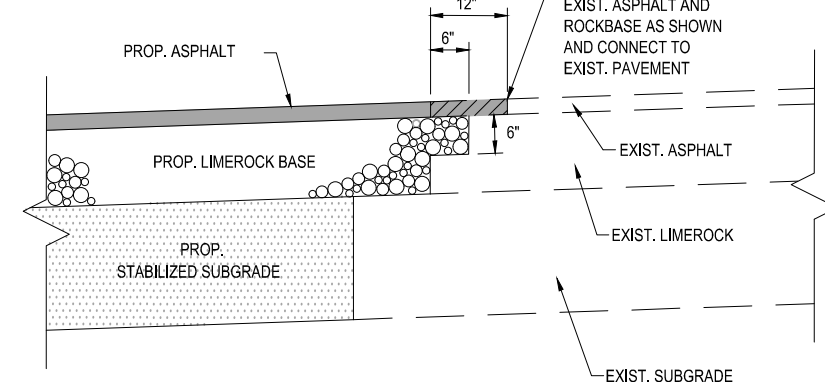

2	NON
---	-----

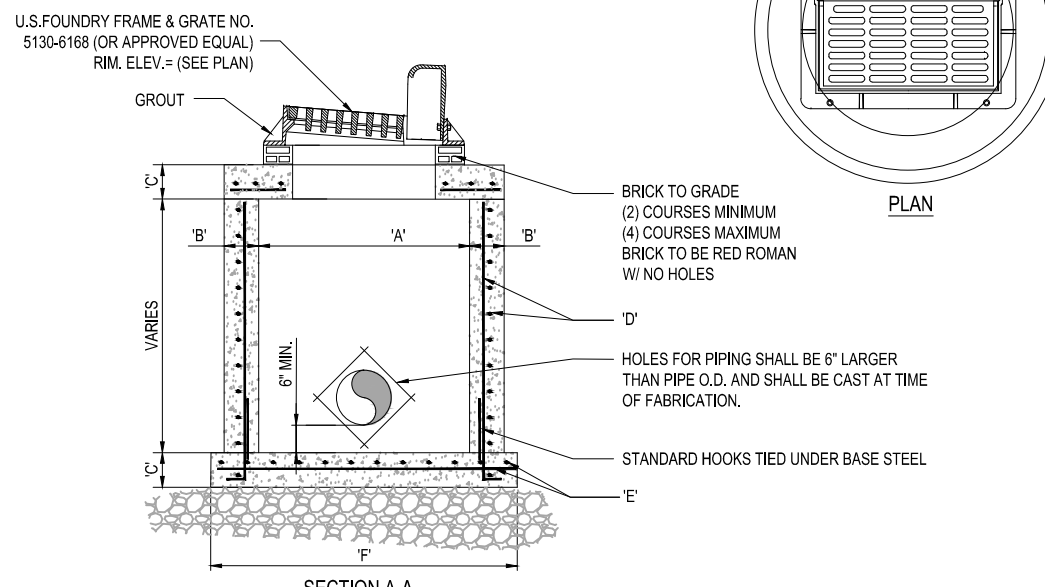

TYPE	"A"	"B"	"C"	"D"	"E"	"F"
C-4	4'-0" Ø	8"	8"	# 4 @ 12" C.C.E.W.	# 4 @ 12" C.C.E.W.	6'-4" Ø
C-5	5'-0" Ø	8"	8"	# 5 @ 12" C.C.E.W.	# 5 @ 12" C.C.E.W.	7'-4" Ø
C-6	6'-0" Ø	8"	8"	# 5 @ 12" C.C.E.W.	# 5 @ 6" C.C.E.W.	8'-4" Ø
C-7	7'-0" Ø	8"	8"	# 5 @ 12" C.C.E.W.	# 5 @ 6" C.C.E.W.	9'-4" Ø
C-8	8'-0" Ø	10"	10"	2-WWM, W # 4 @ 12" C.C. VERT	# 5 @ 6" C.C.E.W.	10'-0" Ø

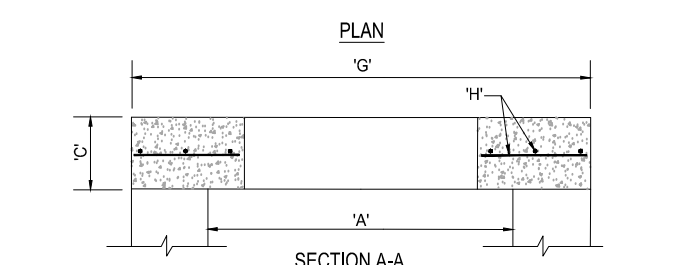

TYPE	"A"	"C"	"G"	"H"
C-4	4'-0" Ø	8"	5'-4" Ø	#4 @ 6" C.C.E.W.
C-5	5'-0" Ø	8"	6'-0" Ø	#5 @ 8" C.C.E.W.
C-6	6'-0" Ø	8"	7'-4" Ø	#5 @ 6" C.C.E.W.
C-7	7'-0" Ø	8"	8'-4" Ø	#5 @ 5" C.C.E.W.
C-8	8'-0" Ø	10"	9'-0" Ø	#5 @ 6" C.C.E.W.

5 CONT
SCALE: NONE

6 ASPH.
SCALE: NONE

7 PREC
SCALE: NON

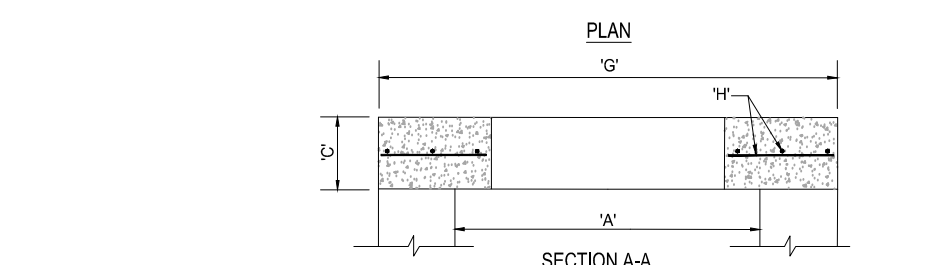
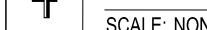
8 PREC
SCALE: NONE[illegible]

PROJECT No.:	F160002
DRAWN BY:	JFV
CHECKED BY:	ROT
DATE:	01/19/16
CAD I.D.:	F160002-PGD DETAILS

PROJECT:

**BURGER
KING**

— FOR —

**PHOENIX
DEVELOPMENT**

MARGATE,
FLORIDA



RADICE III
1000 CORPORATE DRIVE, SUITE 250
FORT LAUDERDALE, FL 33334
PH: (954) 202-7000
FX: (954) 202-7070
www.ThomasEngineeringGroup.com

RYAN OSCAR THOMAS

PROFESSIONAL ENGINEER
May 13, 2016
FLORIDA LICENSE No. 53891
FLORIDA BUSINESS CERT. OF AUTH. No. 27528

SHEET TITLE:

**PAVING, GRADING, &
DRAINAGE DETAILS**

SHEET NUMBER:

C-08

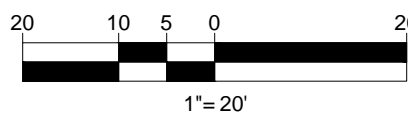

UTILITY NOTES:

1. CONTRACTOR IS RESPONSIBLE FOR VERIFYING ALL UTILITIES AND NOTIFYING THE APPROPRIATE UTILITY COMPANY PRIOR TO BEGINNING CONSTRUCTION.
2. CONTRACTOR SHALL VERIFY THE LOCATION AND ELEVATION OF ALL UTILITIES. THESE PLANS IS BASED ON RECORDS OF THE VARIOUS UTILITY COMPANIES AND, WHERE POSSIBLE, MEASUREMENTS TAKEN IN THE FIELD. THE INFORMATION IS NOT TO BE RELIED ON AS BEING EXACT OR COMPLETE. THE CONTRACTOR MUST VERIFY THE APPROPRIATE UTILITY LOCATION AT LEAST 48 HOURS BEFORE ANY EXCAVATION TO REQUEST EXACT FIELD LOCATION OF THE UTILITIES. IT SHALL BE THE RESPONSIBILITY OF THE CONTRACTOR TO RELOCATE ALL EXISTING UTILITIES WHICH CONFLICT WITH THE PROPOSED CONSTRUCTION.
3. EXISTING UTILITIES SHOWN ON THESE PLANS SHALL BE PROTECTED. THE CONTRACTOR SHALL VERIFY HORIZONTAL AND VERTICAL LOCATION OF ALL EXISTING STORM SEWER STRUCTURES, PIPES, AND ALL UTILITIES PRIOR TO CONSTRUCTION. THE CONTRACTOR IS RESPONSIBLE FOR VERIFYING THE LOCATION OF ALL UTILITIES AND IMPROVEMENTS DURING CONSTRUCTION, SUCH AS, BUT NOT LIMITED TO, UTILITIES, PAVING, STRIPING, CURBS, ETC. REPAIRS SHALL BE EQUAL TO OR BETTER THAN EXISTING CONDITIONS.
5. THE CONTRACTOR SHALL OBTAIN FOR ARCHITECTS PLANS AND SPECIFICATIONS FOR ACTUAL LOCATION OF ALL UTILITY ENTRANCES. CONTRACTOR SHALL COORDINATE INSTALLATION OF UTILITIES IN SUCH A MANNER AS TO AVOID CONFLICTS AND ASSURE PROPER DEPTHS TO ALL UTILITIES AS WELL AS TO THE PROPOSED CONSTRUCTION. THE CONTRACTOR SHALL TO LOCATIONS AND SCHEDULING FOR THE TIE-IN CONNECTIONS PRIOR TO CONNECTING EXISTING FACILITIES.
6. CONTRACTOR SHALL COORDINATE WITH ARCHITECTURAL PLANS, POWER COMPANY & TELEPHONE COMPANY FOR ACTUAL ROUTING OF POWER AND TELEPHONE SERVICE TO BUILDING.
7. SEE DETAIL SHEETS FOR BACKFILLING AND COMPACTION REQUIREMENTS ON UTILITY TRENCHES.
8. CONTRACTOR SHALL COMPLY TO THE FULLEST EXTENT WITH THE LATEST STANDARD OF OSHA DIRECTIVES OR ANY OTHER AGENCY HAVING JURISDICTION FOR EXCAVATION AND TRENCHING. THE CONTRACTOR SHALL BE RESPONSIBLE FOR THE PROTECTION OF ALL EXISTING UTILITIES, SLOTTED BENCHING, AND OTHER MEANS OF PROTECTION THIS TO INCLUDE BUT NOT LIMITED TO, ACCESS AND EGRESS FROM ALL EXCAVATION AND TRENCHING. CONTRACTOR IS RESPONSIBLE TO COMPLY WITH PERFORMANCE CRITERIA FOR OSHA.
9. CONTRACTOR SHALL COORDINATE WITH ALL OTHER UTILITIES TO ASSURE PROPER DEPTH AND PREVENT ANY CONFLICT OF UTILITIES.
10. CONTRACTOR SHALL GROUT UNDER ANY PIPE ENTRANCES TO SANITARY SEWER MANHOLE TO PREVENT SHRINKING AND SINKING OF THE GROUND SURFACE.
11. CONTRACTOR SHALL ON ALL UTILITIES, COORDINATE INSPECTION WITH THE APPROPRIATE AUTHORITIES PRIOR TO COVERING TRENCHES AT INSTALLATION.
12. THE CONTRACTOR SHALL CONDUCT AS REQUIRED TESTS TO THE SATISFACTION OF THE APPROPRIATE UTILITY COMPANY OR OWNERS. THE CONTRACTOR SHALL OBTAIN AUTHORITY FROM THE CONTRACTOR TO COORDINATE PROPOSED RECONNECTION OF ALL UTILITIES WITH ARCHITECTURAL PLANS AS WELL AS UTILITY COMPANIES AND BUILDING CONTRACTOR.
13. THE CONTRACTOR SHALL BE RESPONSIBLE FOR ANY AND ALL EXPENSES THAT RESULT FROM DELAYED OR FAILED TEST DURING ANY PHASE OF THE CONSTRUCTION PROCESS. THIS INCLUDES FEES INCURRED THROUGH RESCHEDULING OF ANY RACETRAC VENDOR'S SCHEDULE TO COMPLY WITH THE PROJECT SCHEDULE.
14. EXISTING UTILITY LINES SHOWN ARE APPROXIMATE LOCATIONS ONLY. THE CONTRACTOR SHALL FIELD VERIFY ALL EXISTING UTILITY LINE LOCATIONS PRIOR TO ANY CONSTRUCTION. ANY DEVIATIONS FROM THE DESIGN LOCATIONS SHALL BE REPORTED TO THE OWNER OR ENGINEER IMMEDIATELY AFTER CONSTRUCTION.
15. CONTRACTOR SHALL REFER TO PLANS BY OTHERS FOR ENTRY LOCATION OF ALL WATER, SEWER SERVICE, ELECTRICAL, AND TELEPHONE SERVICE. CONTRACTOR SHALL OBTAIN PERMISSION FROM THE UTILITY COMPANIES FOR ANY AND ALL EXPENSES THAT RESULT AND ASSURE PROPER DEPTHS ARE ACHIEVED AS WELL AS COORDINATING WITH THE REGULATORY AGENCY AS TO THE LOCATION AND TIE-IN CONNECTIONS TO THEIR FACILITIES.
16. SEE COVER SHEET FOR LIST OF UTILITY COMPANIES AND CONTACT PERSONS.
17. THE CONTRACTOR SHALL COORDINATE THE INSTALLATION OF ALL UNDERGROUND UTILITIES WITH HIS WORK. ALL UNDERGROUND UTILITIES (WATER, SANITARY SEWER, STORM SEWER, ELECTRICAL, GAS, TELEPHONE, CABLE, AND ALL OTHER UTILITIES) SHALL BE IN PLACE PRIOR TO THE PLACEMENT OF BASE COURSE MATERIAL, AND THE PLACEMENT OF ANY APPROPRIATE SOIL STABILIZATION TECHNIQUE.
18. THE CONTRACTOR SHALL PROVIDE THE PROTECTION OF ALL ABOVE GROUND UTILITIES AND APPURTENANCES ADJACENT TO DRIVE AREAS.

- # UTILITY NOTES:
1. CONTRACTOR IS RESPONSIBLE FOR VERIFYING ALL UTILITIES AND NOTIFYING THE APPROPRIATE UTILITY COMPANY PRIOR TO BEGINNING CONSTRUCTION.
 2. CONTRACTOR SHALL VERIFY THE LOCATION AND ELEVATION OF ALL UTILITIES. THESE PLANS IS BASED ON RECORDS OF THE VARIOUS UTILITY COMPANIES AND, WHERE POSSIBLE, MEASUREMENTS TAKEN IN THE FIELD. THE INFORMATION IS NOT TO BE RELIED ON AS BEING EXACT OR COMPLETE. THE CONTRACTOR MUST VERIFY THE APPROPRIATE UTILITY LOCATION AT LEAST 48 HOURS BEFORE ANY EXCAVATION TO REQUEST EXACT FIELD LOCATION OF THE UTILITIES. IT SHALL BE THE RESPONSIBILITY OF THE CONTRACTOR TO RELOCATE ALL EXISTING UTILITIES WHICH CONFLICT WITH THE PROPOSED CONSTRUCTION.
 3. EXISTING UTILITIES SHOWN ON THESE PLANS SHALL BE PROTECTED. THE CONTRACTOR SHALL VERIFY HORIZONTAL AND VERTICAL LOCATION OF ALL EXISTING STORM SEWER STRUCTURES, PIPES, AND ALL UTILITIES PRIOR TO CONSTRUCTION. THE CONTRACTOR IS RESPONSIBLE FOR VERIFYING THE LOCATION OF ALL UTILITIES AND IMPROVEMENTS DURING CONSTRUCTION, SUCH AS, BUT NOT LIMITED TO, UTILITIES, PAVING, STRIPING, CURBS, ETC. REPAIRS SHALL BE EQUAL TO OR BETTER THAN EXISTING CONDITIONS.
 5. THE CONTRACTOR SHALL OBTAIN FOR ARCHITECTS PLANS AND SPECIFICATIONS FOR ACTUAL LOCATION OF ALL UTILITY ENTRANCES. CONTRACTOR SHALL COORDINATE INSTALLATION OF UTILITIES IN SUCH A MANNER AS TO AVOID CONFLICTS AND ASSURE PROPER DEPTHS TO ALL UTILITIES AS WELL AS TO THE PROPOSED CONSTRUCTION. THE CONTRACTOR SHALL TO LOCATIONS AND SCHEDULING FOR THE TIE-IN CONNECTIONS PRIOR TO CONNECTING EXISTING FACILITIES.
 6. CONTRACTOR SHALL COORDINATE WITH ARCHITECTURAL PLANS, POWER COMPANY & TELEPHONE COMPANY FOR ACTUAL ROUTING OF POWER AND TELEPHONE SERVICE TO BUILDING.
 7. SEE DETAIL SHEETS FOR BACKFILLING AND COMPACTION REQUIREMENTS ON UTILITY TRENCHES.
 8. CONTRACTOR SHALL COMPLY TO THE FULLEST EXTENT WITH THE LATEST STANDARD OF OSHA DIRECTIVES OR ANY OTHER AGENCY HAVING JURISDICTION FOR EXCAVATION AND TRENCHING. THE CONTRACTOR SHALL BE RESPONSIBLE FOR THE PROTECTION OF ALL EXISTING UTILITIES, SLOTTED BENCHING, AND OTHER MEANS OF PROTECTION THIS TO INCLUDE BUT NOT LIMITED TO, ACCESS AND EGRESS FROM ALL EXCAVATION AND TRENCHING. CONTRACTOR IS RESPONSIBLE TO COMPLY WITH PERFORMANCE CRITERIA FOR OSHA.
 9. CONTRACTOR SHALL COORDINATE WITH ALL OTHER UTILITIES TO ASSURE PROPER DEPTH AND PREVENT ANY CONFLICT OF UTILITIES.
 10. CONTRACTOR SHALL GROUT AROUND ALL UTILITY ENTRANCES TO SANITARY SEWER MANHOLE TO PREVENT SHRINKING AND SETTLEMENT OF THE GROUND AROUND THE TIGHT.
 11. CONTRACTOR SHALL ON ALL UTILITIES, COORDINATE INSPECTION WITH THE APPROPRIATE AUTHORITIES PRIOR TO COVERING TRENCHES AT INSTALLATION.
 12. THE CONTRACTOR SHALL CONDUCT AS REQUIRED TESTS TO THE SATISFACTION OF THE APPROPRIATE UTILITY COMPANY OR OWNERS. THE CONTRACTOR SHALL OBTAIN THE AUTHORITY TO SITE CONTRACTOR TO COORDINATE PROPOSED RECONNECTION OF ALL UTILITIES WITH ARCHITECTURAL PLANS AS WELL AS UTILITY COMPANIES AND BUILDING CONTRACTOR.
 13. THE CONTRACTOR SHALL BE RESPONSIBLE FOR ANY AND ALL EXPENSES THAT RESULT FROM DELAYED OR FAILED TEST DURING ANY PHASE OF THE CONSTRUCTION PROCESS. THIS INCLUDES FEES INCURRED THROUGH RESCHEDULING OF ANY RACETRAC VENDOR'S SCHEDULE TO COMPLY WITH THE PROJECT SCHEDULE.
 14. EXISTING UTILITY LINES SHOWN ARE APPROXIMATE LOCATIONS ONLY. THE CONTRACTOR SHALL FIELD VERIFY ALL EXISTING UTILITY LINE LOCATIONS PRIOR TO ANY CONSTRUCTION. ANY DEVIATIONS FROM THE DESIGN LOCATIONS SHALL BE REPORTED TO THE OWNER OR ENGINEER IMMEDIATELY AFTER CONSTRUCTION.
 15. CONTRACTOR SHALL REFER TO PLANS BY OTHERS FOR ENTRY LOCATION OF ALL WATER, SEWER SERVICE, ELECTRICAL, AND TELEPHONE SERVICE. CONTRACTOR SHALL OBTAIN THE AUTHORITY TO SITE CONTRACTOR TO COORDINATE PROPOSED RECONNECTION OF ALL UTILITIES AND ASSURE PROPER DEPTHS ARE ACHIEVED AS WELL AS COORDINATING WITH THE REGULATORY AGENCY AS TO THE LOCATION AND TIE-IN CONNECTIONS TO THEIR FACILITIES.
 16. SEE COVER SHEET FOR LIST OF UTILITY COMPANIES AND CONTACT PERSONS.
 17. THE CONTRACTOR SHALL COORDINATE THE INSTALLATION OF ALL UNDERGROUND UTILITIES WITH HIS WORK. ALL UNDERGROUND UTILITIES (WATER, SANITARY SEWER, STORM SEWER, ELECTRICAL, GAS, TELEPHONE, CABLE, AND ALL OTHER UTILITIES) SHALL BE IN PLACE PRIOR TO THE PLACEMENT OF BASE COURSE MATERIAL, AND THE PLACEMENT OF ANY APPROPRIATE SOIL STABILIZATION TECHNIQUE.
 18. THE CONTRACTOR SHALL PROVIDE THE PROTECTION OF ALL ABOVE GROUND UTILITIES AND APPURTENANCES ADJACENT TO DRIVE AREAS.

HOMAS
ENGINEERING GROUP

CIVIL ENGINEERS • PROJECT MANAGERS • LAND PLANNING • LANDSCAPE ARCHITECTS

1000 CORPORATE DR. **F** 4650 W. KENNEDY BLVD. **F** 125 W. INDIANTOWN
 SUITE 250 SUITE 600 SUITE 206
 FT. LAUDERDALE, FL 33334 JUPITER, FL 33408
 P. 954-202-7000 P. 813-379-4100 P. 561-203-7503

THE INFORMATION, DESIGN AND CONCEPTS OF THE DATA ARE REPRESENTATIVE AND SHALL NOT BE COPIED OR USED FOR ANY OTHER PURPOSE WITHOUT PERMIT.



**KNOW WHAT'S BELOW
ALWAYS CALL 811
BEFORE YOU DIG**

It's fast. It's free. It's the law.

www.callsunshine.com

PROJECT:

**BURGER
KING**

— FOR —

**PHOENIX
DEVELOPMENT**

MARGATE,
FLORIDA

RYAN OSCAR THOMAS
May 13, 2016
FLORIDA LICENSE No. 53891
FLORIDA BUSINESS CERT. OF AUTH. No. 2752

SHEET TITLE:

UTILITY PLAN

SHEET NUMBER:

C-09

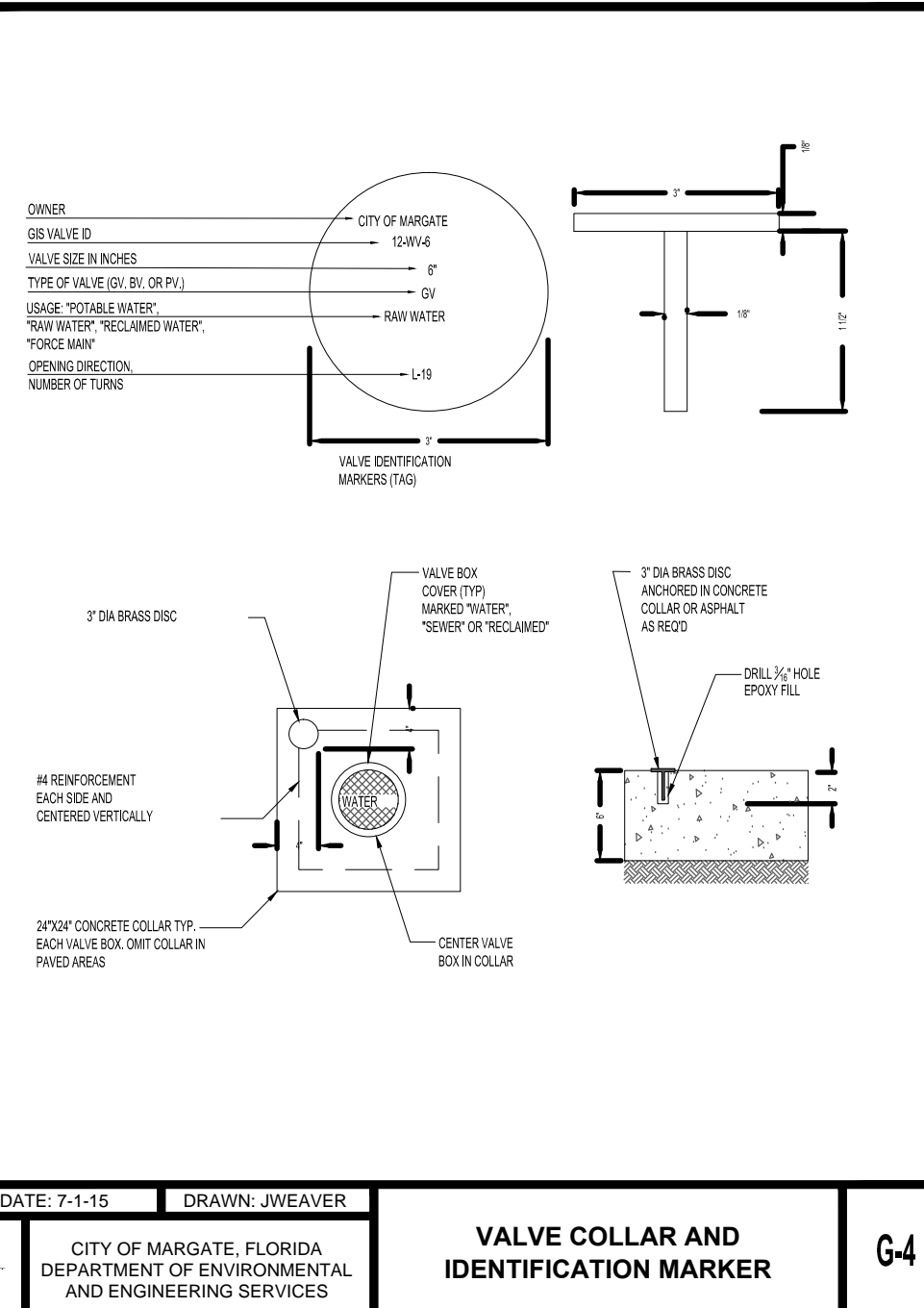
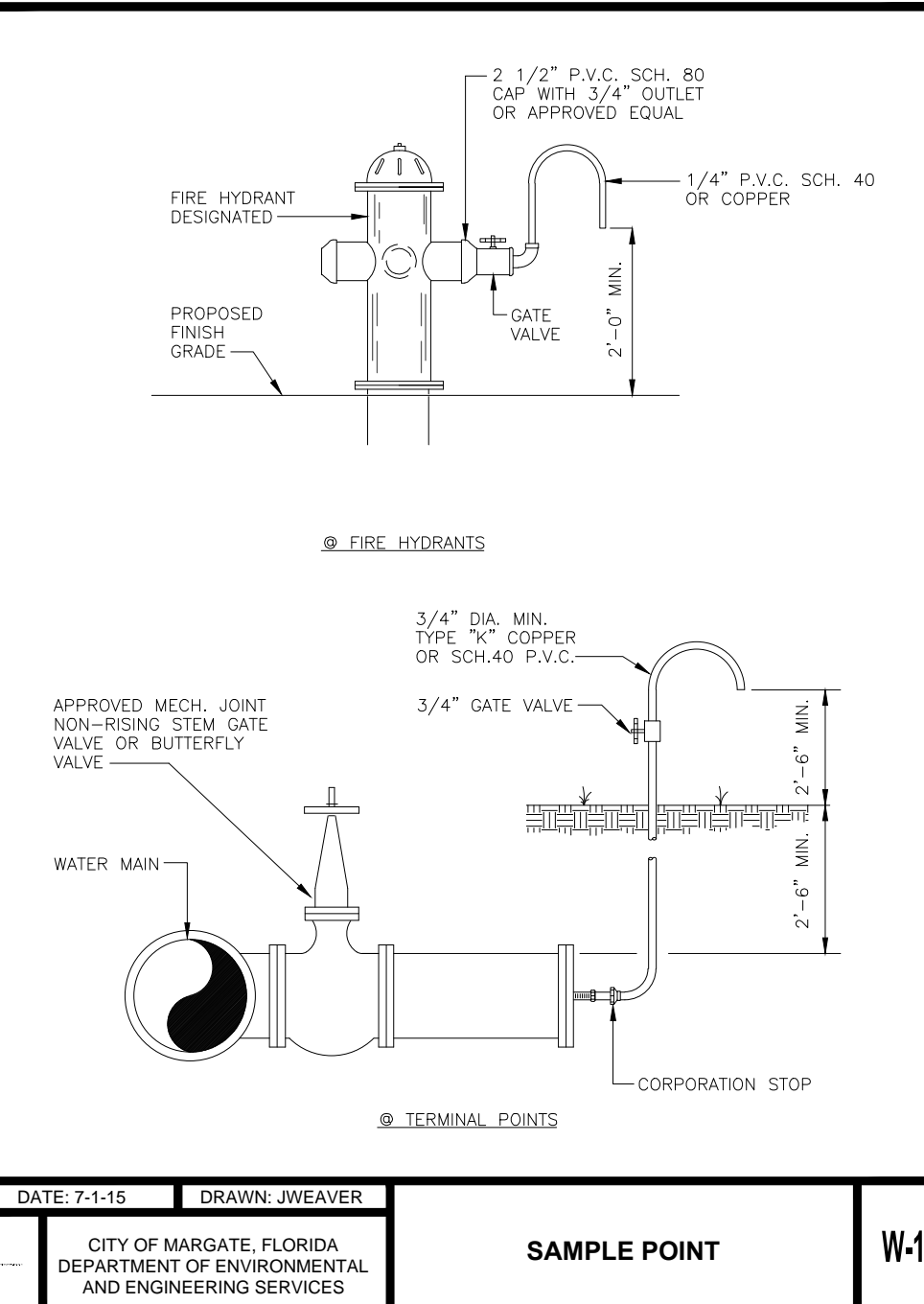
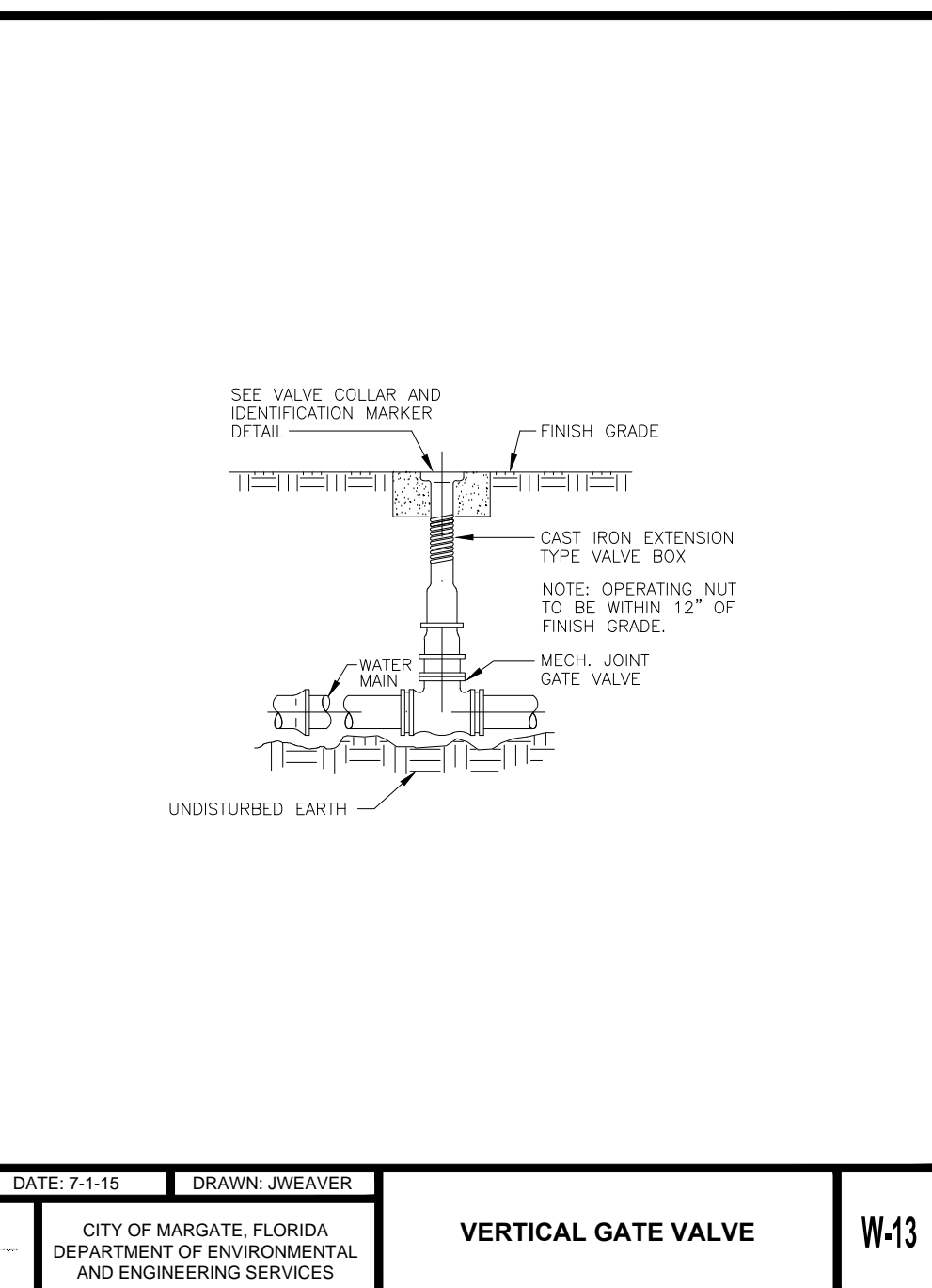
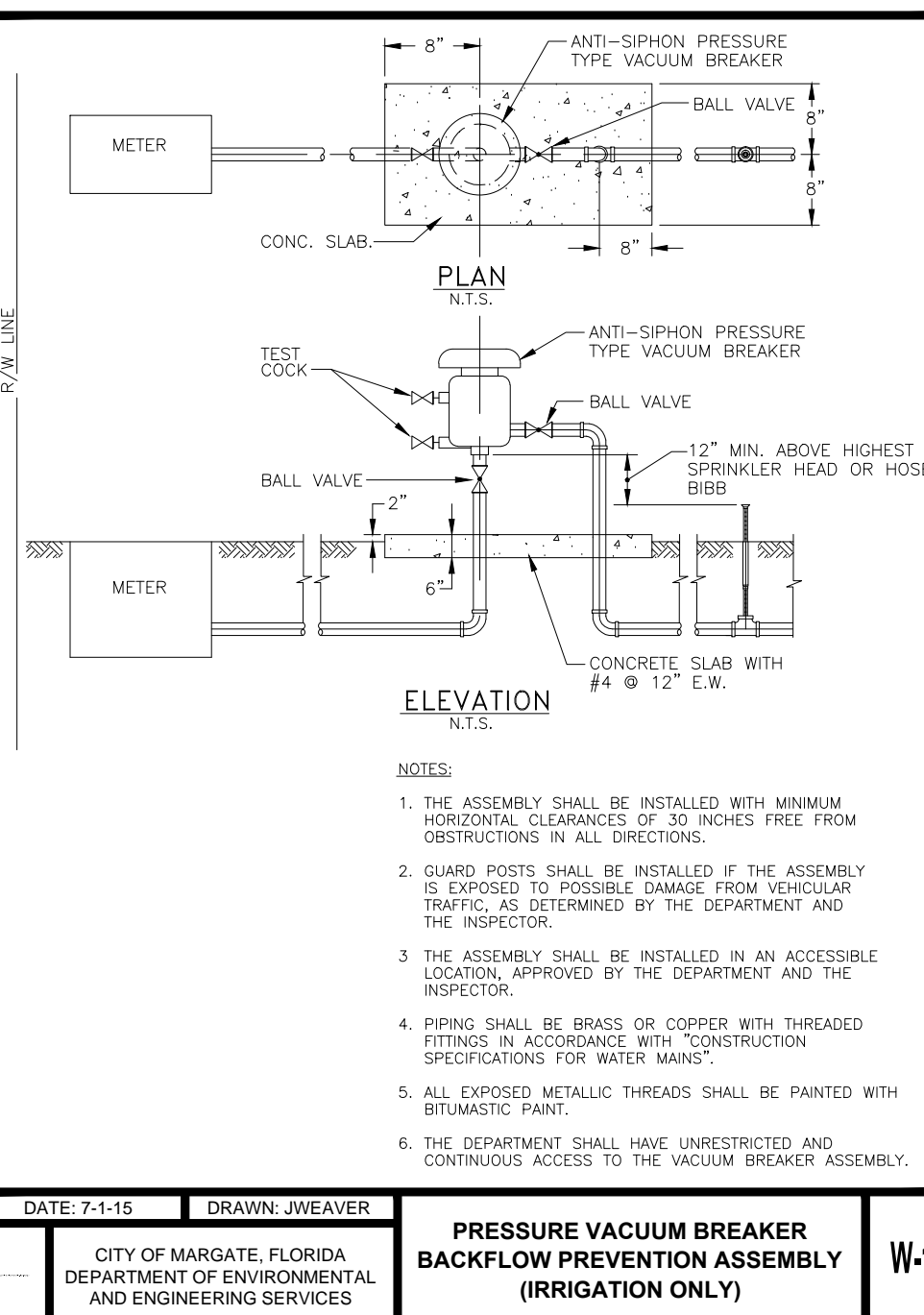
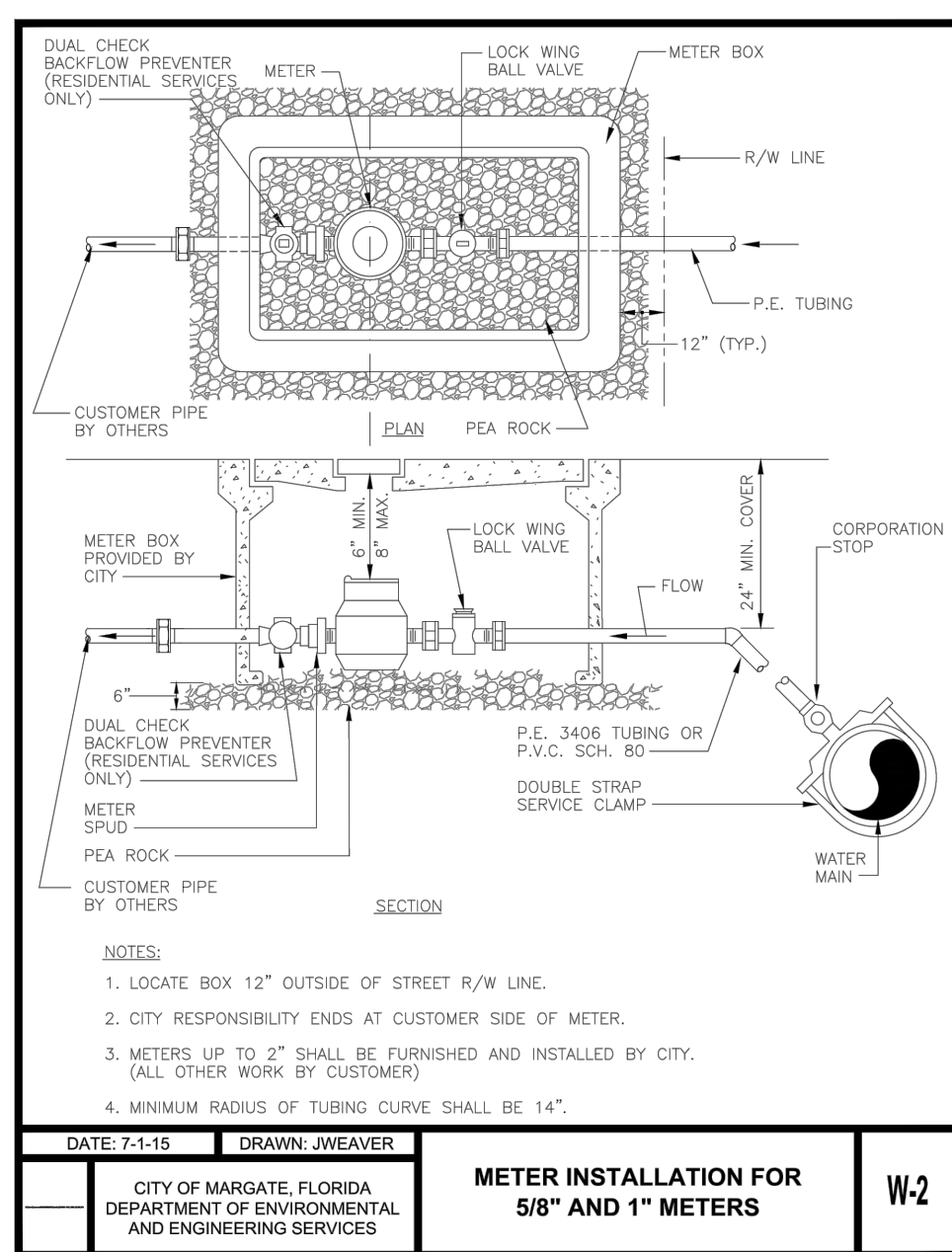
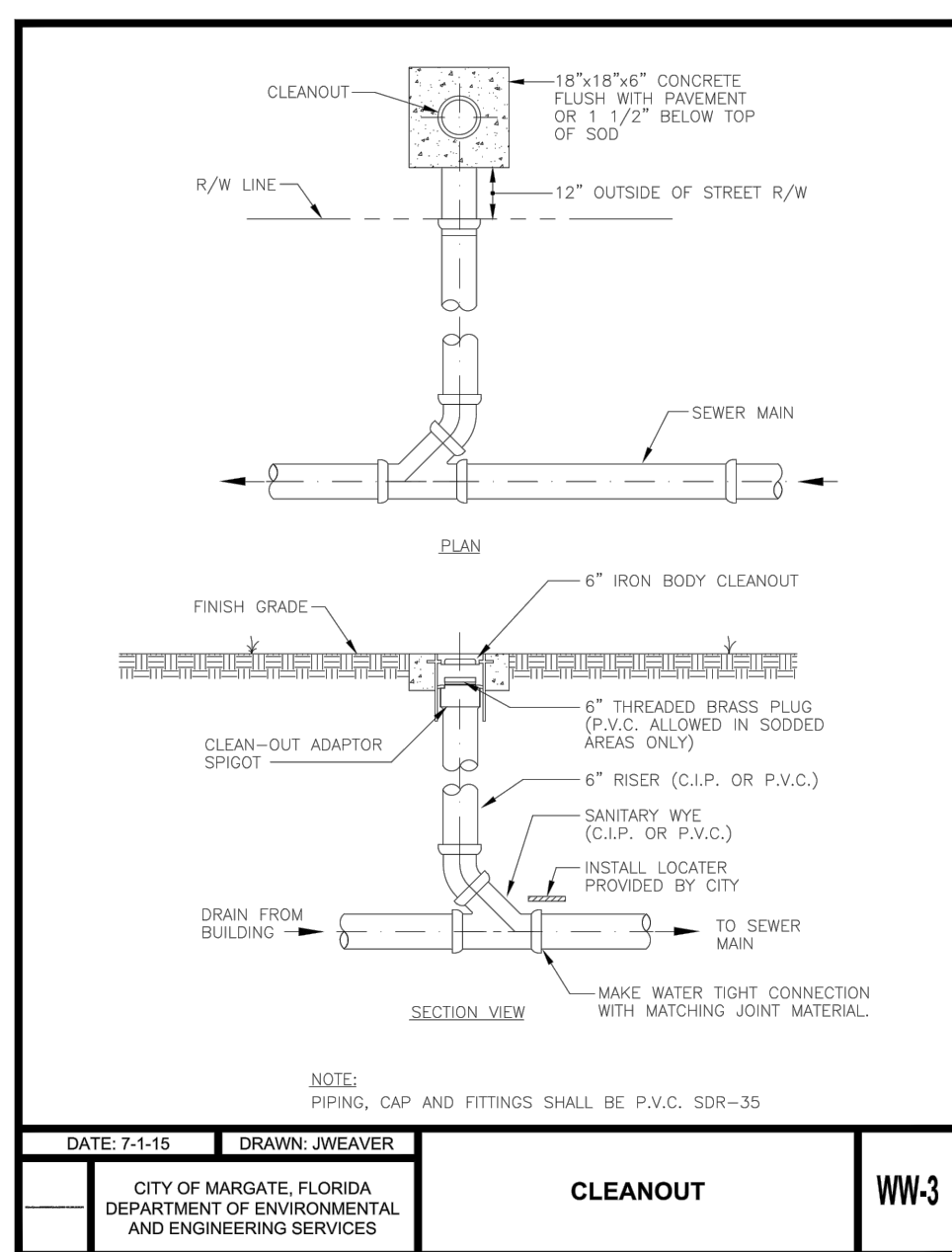
[illegible]

PROJECT No.:	F16000
DRAWN BY:	JF
CHECKED BY:	RO
DATE:	01/19/1
CAD I.D.:	F160002-UTILITY DETAILS

PROJECT:

**BURGER
KING**

FOR

**PHOENIX
DEVELOPMENT**

MARGATE,
FLORIDA



RADICE III
1000 CORPORATE DRIVE, SUITE 250
FORT LAUDERDALE, FL 33334
PH: (954) 202-7000
FX: (954) 202-7070
www.ThomasEngineeringGroup.com

RYAN OSCAR THOMAS

PROFESSIONAL ENGINEER
May 13, 2016
FLORIDA LICENSE No. 53891
FLORIDA BUSINESS CERT. OF AUTH. No. 2752

SHEET TITLE:

UTILITY DETAILS

SHEET NUMBER:

C-10

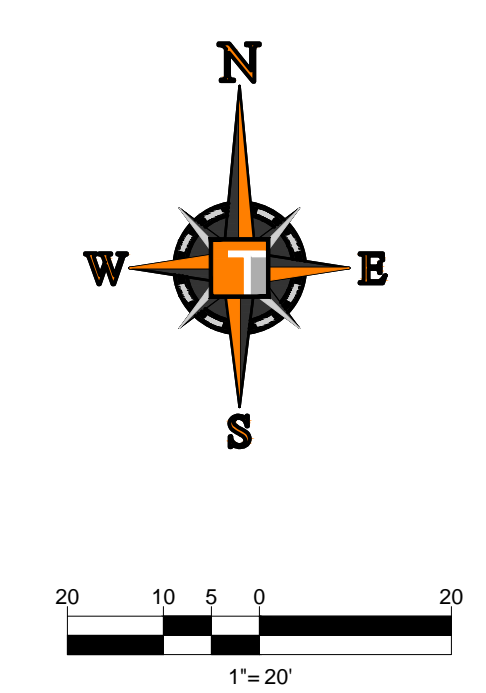

LENGEND	
R1-1	STOP
R5-1	DO NOT ENTER
FTP 21-06	ACCESSIBLE PARKING
DY	DOUBLE YELLOW
W	WHITE
*	THERMOPLASTIC

[illegible]

LANDSCAPE GENERAL NOTES

A. SCOPE OF WORK

1. THE WORK CONSISTS OF FURNISHING ALL LABOR, MATERIALS, EQUIPMENT, TOOLS, TRANSPORTATION, AND ANY OTHER APPURTENANCES NECESSARY FOR THE COMPLETION OF THIS PROJECT AS SHOWN ON THE DRAWINGS, AS INCLUDED IN THE PLANT LIST, AND AS HEREIN SPECIFIED.

2. WORK SHALL INCLUDE MAINTENANCE AND WATERING OF ALL PLANTING AREAS OF THIS CONTRACT UNTIL CERTIFICATION OF ACCEPTABILITY BY THE OWNER.

B. PROTECTION OF EXISTING STRUCTURES

1. ALL EXISTING BUILDINGS, WALLS, WALLS, PAVING, PIPING, AND OTHER ITEMS OF CONSTRUCTION AND PLANTING ALREADY COMPLETED OR ESTABLISHED SHALL BE PROTECTED FROM DAMAGE BY THIS CONTRACTOR UNLESS OTHERWISE SPECIFIED. ALL DAMAGE RESULTING FROM NEGLIGENCE SHALL BE REPAIRED OR REPLACED BY THE CONTRACTOR TO THE SATISFACTION OF THE OWNER.

C. PROTECTION OF EXISTING PLANT MATERIALS OUTSIDE LIMIT OF WORK

1. THE CONTRACTOR SHALL BE RESPONSIBLE FOR ALL UNAUTHORIZED CUTTING OR DAMAGE TO TREES AND SHRUBS, EXISTING OR OTHERWISE, CAUSED BY CARELESS OPERATION OF EQUIPMENT, STOCKPILING OF MATERIALS, ETC. THIS SHALL INCLUDE COMPACTION BY DRIVING OR PARKING INSIDE THE DRIVE—LINE OR THE SPILLING OF OIL, GASOLINE, OR OTHER DELETERIOUS MATERIALS WITHIN THE DRIVE—LINE.

2. NO MATERIALS SHALL BE BURNED WHERE THE HEAT WILL DAMAGE ANY PLANT TREES KILLED OR DAMAGED SO THAT THEY ARE MISLEAFEN AND/OR UNSIGHTLY SHALL BE REPLACED AT THE COST TO THE CONTRACTOR OF ONE HUNDRED DOLLARS (\$100) PER CALIPER INCH ON AN ESCALATING SCALE WHICH ADDS AN ADDITIONAL TWENTY PERCENT (20%) PER INCH OVER FOUR INCHES (4") CALIPER AS FIXED AND AGREED LIQUIDATED DAMAGES, OR AS MAY BE REQUIRED BY THE REGULATING GOVERNMENT AGENCY, WHOEVER IS GREATER. CALIPER SHALL BE MEASURED AT GREATEST HEIGHT OR FOUR FEET (4') ABOVE SURROUNDING GROUND.

D. MATERIALS

1. SUBMITTALS: GENERAL SAMPLES OF PLANTING MATERIALS AS LISTED BELOW SHALL BE SUBMITTED FOR APPROVAL, ON THE SITE OR AS OTHERWISE DETERMINED BY THE OWNER, UPON APPROVAL OF SAMPLES, DELIVERY OF MATERIALS MAY BEGIN.

MATERIALS SAMPLE SUBMITTALS

MULCH ONE (1) CUBIC FOOT
TOPSOIL ONE (1) CUBIC FOOT
PLANTS ONE (1) REPRESENTATIVE SAMPLE OF EACH VARIETY.

2. PLANT MATERIALS

a) GENERAL: PLANT SPECIES AND SIZE SHALL CONFORM TO THOSE INDICATED ON THE DRAWINGS. NOMENCLATURE SHALL CONFORM TO STANDARDIZED PLANT NAMES, 10TH EDITION. ALL NURSERY STOCK SHALL BE IN ACCORDANCE WITH "GRADES AND STANDARDS FOR NURSERY PLANTS" PARTS I AND II, LATEST EDITION PUBLISHED BY THE FLORIDA DEPARTMENT OF AGRICULTURE AND CONSUMER SERVICES. ALL PLANTS SHALL BE FLORIDA NO. 1 AS AN ABSOLUTE MINIMUM UNLESS OTHERWISE SUPERCEDED BY A FLORIDA FANCY DESIGNATION, AS DETERMINED BY THE FLORIDA DIVISION OF PLANT INDUSTRY. ALL PLANTS SHALL BE FRESHLY DUG, SOUND, HEALTHY, VIGOROUS, WELL—BRANCHED AND FREE OF DISEASE AND INSECTS, INSECT EGGS AND LARVAE, AND SHALL HAVE ADEQUATE ROOT SYSTEMS. TREES FOR PLANTING IN ROWS SHALL BE UNIFORM IN SIZE AND SHAPE. ALL MATERIALS SHALL BE SUBJECT TO APPROVAL BY THE OWNER, WHERE ANY REQUIREMENTS ARE OMITTED FROM THE PLANT LIST, THE PLANTS FURNISHED SHALL BE NORMAL FOR THE VARIETY. PLANTS SHALL BE PRUNED PRIOR TO DELIVERY ONLY UPON THE APPROVAL OF THE OWNER.

b) MEASUREMENTS: THE HEIGHT AND/OR WIDTH OF TREES SHALL BE MEASURED FROM THE TOP OF ROOTBALL (TRUNK FLARE) AND/OR ACROSS THE AVERAGE SPREAD OF BRANCHES WITH THE PLANTS IN THEIR NORMAL POSITION. THIS MEASUREMENT SHALL NOT INCLUDE THE IMMEDIATE TERMINAL GROWTH. PLANTS LARGER IN SIZE THAN THOSE SPECIFIED IN THE PLANT LIST MAY BE USED IF APPROVED BY THE OWNER. IF THE USE OF LARGER PLANTS IS APPROVED, THE BALL OF EARTH OR SPREAD OF ROOTS SHALL BE INCREASED IN PROPORTION TO THE SIZE OF THE PLANT.

c) INSPECTION: PLANTS SHALL BE SUBJECT TO INSPECTION AND APPROVAL AT THE PLACE OF GROWTH, OR UPON DELIVERY TO THE SITE, AS DETERMINED BY THE OWNER. FOR QUALITY, SIZE, AND VARIETY, SUCH PRELIMINARY APPROVAL SHALL NOT SUPERSEDE THE RIGHT OF INSPECTION AND APPROVAL AT THE SITE DURING PROGRESS OF THE WORK OR AFTER COMPLETION FOR SIZE AND CONDITION OF BALLS OR ROOTS, LATENT DEFECTS OR INJURIES, PRESENCE OF INSECTS, AND OTHER CONDITIONS THAT MAY HAVE OCCURRED SINCE THE NURSERY INSPECTION. REJECTED PLANTS SHALL BE REMOVED IMMEDIATELY FROM THE SITE. NOTICE REGARDING INSPECTION SHALL BE SUBMITTED IN WRITING BY THE CONTRACTOR AT LEAST ONE (1) WEEK PRIOR TO ANTICIPATED DATE.

d) AMENDED PLANTING SOIL: PLANTING SOIL FOR USE IN BACK FILLING PLANTING HOLES SHALL BE FORTY PERCENT (40%) TOPSOIL AND SIXTY PERCENT (60%) SAND AND BE FERTILE, FRIABLE, AND OF A LOAMY CHARACTER, WITHOUT MIXTURE OF SUBSOL MATERIALS, AND VET-LINED FROM A VULCANIZED, ARABLE SITE. IT SHALL CONTAIN THREE (3) TO FIVE (5) PERCENT DECOMPOSED ORGANIC MATTER AND SHALL BE FREE FROM HEAVY CLAY, COARSE SAND, STONES, LIME, LUMPS, PLANTS, ROOTS OR OTHER FOREIGN MATERIALS, OR NOXIOUS WEEDS. IT SHALL NOT CONTAIN TOXIC SUBSTANCES WHICH MAY BE HARMFUL TO PLANT GROWTH. PH RANGE SHALL BE 5.0 TO 7.0 INCLUSIVE.

e) SAND SHALL BE CLEAN, WELL DRAINING NATIVE SAND. IF REQUESTED, CONTRACTOR SHALL AT ANY TIME AND AT NO COST TO OWNER SUBMIT RESULTS OF SOIL TESTS FOR TOPSOIL, NO SAND PROPOSED FOR USE UNDER THIS CONTRACT FOR APPROVAL BY OWNER.

E. WATER

1. WATER NECESSARY FOR PLANTING AND MAINTENANCE SHALL BE OF SATISFACTORY QUALITY TO SUSTAIN AN ADEQUATE GROWTH OF PLANTS AND SHALL NOT CONTAIN HARMFUL NATURAL OR MAN—MADE ELEMENTS DETRIMENTAL TO PLANTS. WATER MEETING THE ABOVE STANDARD SHALL BE OBTAINED FROM THE SITE FROM THE OWNER, IF AVAILABLE, AND THE CONTRACTOR SHALL BE RESPONSIBLE TO MAKE ARRANGEMENTS FOR ITS USE BY HIS TANKS, HOSES, SPRINKLERS, ETC. IF SUCH WATER IS NOT AVAILABLE AT THE SITE, THE CONTRACTOR SHALL PROVIDE SUCH SATISFACTORY WATER FROM SOURCES OFF THE SITE AT NO ADDITIONAL COST TO THE OWNER.

F. COMMERCIAL FERTILIZER

1. COMMERCIAL FERTILIZER SHALL BE A COMPLETE FORMULA, IT SHALL BE UNIFORM IN COMPOSITION, DRY AND FREE FLOWING. THIS FERTILIZER SHALL BE DELIVERED TO THE SITE IN THE ORIGINAL UNOPENED CONTAINERS, EACH BEARING THE MANUFACTURER'S GUARANTEED STATEMENT OF ANALYSIS.

FIFTY PERCENT (50%) OF THE NITROGEN SHALL BE DELIVERED FROM NATURAL ORGANIC SOURCES. THE FOLLOWING FERTILIZERS SHALL BE USED AND APPLIED AT RATES AS SUGGESTED BY MANUFACTURER'S SPECIFICATIONS.

1. SHRUBS AND TREES — MILORGANITE, OR APPROVED EQUAL
2. ANNUALS AND GROUNDCOVERS — OSMOCOTE/SIERRA BLEND 14—14—14
3. SOD — 8—8—8

IN ADDITION TO SURFACE APPLIED FERTILIZERS, ALL CONTAINER GROWN AND FIELD GROWN PLANT MATERIALS SHALL RECEIVE AGRIFORM PLANTING TABLETS 24—24—24 FORMULA, 21 GRAM OR EQUAL. THESE TABLETS SHALL BE PLACED AT THE RATE AND DEPTH SPECIFIED BY MANUFACTURER.

G. MULCH

1. MULCH SHALL BE FROM SHREDDED WOOD DERIVED FROM MELALEUCA OR OTHER INVASIVE TREE SPECIES AND SHALL BE STEERILIZED TO EFFECTIVELY ELIMINATE ALL SEEDS, SPORES, ETC. AND RENDER THEM BARREN.

2. MULCH MATERIAL SHALL BE MOISTENED AT THE TIME OF APPLICATION TO PREVENT WIND DISPLACEMENT, AND APPLIED AT A DEPTH OF THREE INCHES (3").

3. MULCH SHALL BE GRADE 'B' SHREDDED, AND SHALL BE APPLIED EVENLY AND SMOOTH TO PLANTED AREAS.

4. NO RED OR COLORED MULCH SHALL BE ACCEPTED UNLESS SPECIFIED ACCORDINGLY. NO CYPRUS MULCH SHALL BE USED.

H. DIGGING AND HANDLING

1. PROTECT ROOT SYSTEMS OR ROOTBALLS OF PLANTS AT ALL TIMES FROM SUN AND DRYING WINDS, WATER EROSION, AND OTHER HARMFUL CRITERIA AS NECESSARY UNTIL PLANTING. PLANT MATERIALS SHALL BE ADEQUATELY PACKED TO PREVENT BREAKING AND DRYING OUT DURING LOADING, TRANSIT, AND UNLOADING. PLANTING TREES TRANSPORTED MORE THAN TEN (10) MILES OR WHICH ARE NOT PLANTED WITHIN THREE (3) DAYS OF DELIVERY TO THE SITE SHALL BE SPRAYED WITH AN

ANTI-TRANSPIRANT PRODUCT ("WILT-PRO" OR EQUAL) TO MINIMIZE TRANSPIRATIONAL WATER LOSS.

2. BALLED AND BURLAPPED PLANTS (B&B) SHALL BE DUG WITH FIRM, NATURAL BALLS OF SOIL OF SUFFICIENT SIZE TO ENCOMPASS THE FIBROUS AND FEEDING ROOTS OF THE PLANTS, AND IN ACCORDANCE WITH "GRADES AND STANDARDS FOR NURSERY PLANTS" FLORIDA PUBLICATION. PRUNING PRACTICED OTHER THAN MINIMAL PRUNING OF FRONDS, PRIMARILY TO REACH A "CLEAR TRUNK" SPECIFICATION, MAY CONSTITUTE REJECTION. OR ALL PALMS SUBJECT TO SUCH PRACTICE, LIKEWISE EXCESSIVE PRUNING OR "SHAVING" OF ROOTBALLS TO MEET "CLEAR TRUNK" CRITERIA MAY CONSTITUTE REJECTION. ON SITE, ALL PALMS SHALL BE BRACED PER PALM PLANTING DETAIL ON THE PLANTING DETAILS SHEET.

3. PLANTS MARKED "BR" IN THE PLANT LIST SHALL BE DUG WITH BARE ROOTS. THE ROOTS SHALL NOT BE CUT WITHIN THE MINIMUM SPREAD SPECIFIED IN THE PLANT LIST. CARE SHALL BE EXERCISED THAT THE ROOTS DO NOT DRY OUT IN MOVING AND PRIOR TO PLANTING.

4. PROTECTION OF PALMS (IF APPLICABLE): ONLY A MINIMUM OF FRONDS SHALL BE REMOVED FROM THE CROWN OF THE PALM TREES TO FACILITATE MOVING AND HANDLING. CLEAR TRUNK (CT) SHALL BE AS BY "GRADES AND STANDARDS FOR NURSERY PLANTS" FLORIDA PUBLICATION. PRUNING PRACTICED OTHER THAN MINIMAL PRUNING OF FRONDS, PRIMARILY TO REACH A "CLEAR TRUNK" SPECIFICATION, MAY CONSTITUTE REJECTION. OR ALL PALMS SUBJECT TO SUCH PRACTICE, LIKEWISE EXCESSIVE PRUNING OR "SHAVING" OF ROOTBALLS TO MEET "CLEAR TRUNK" CRITERIA MAY CONSTITUTE REJECTION. ON SITE, ALL PALMS SHALL BE BRACED PER PALM PLANTING DETAIL ON THE PLANTING DETAILS SHEET.

5. EXCAVATION OF PLANTING HOLES SHALL BE DONE USING EXTREME CARE TO AVOID DAMAGE TO SURFACE AND SUBSURFACE ELEMENTS SUCH AS UTILITIES OR HARDSCAPE ELEMENTS, FOOTERS, AND PREPARED SUB—BASES.

I. CONTAINER GROWN STOCK

1. ALL CONTAINER GROWN MATERIAL SHALL BE HEALTHY, VIGOROUS, WELL—ROOTED PLANTS AND ESTABLISHED IN THE CONTAINERS IN WHICH THEY ARE SOLD. THE PLANTS SHALL HAVE TOPS WHICH ARE OF GOOD QUALITY AND ARE IN A HEALTHY GROWING CONDITION, AND SHALL MEET MINIMUM SPECIFICATIONS IN THE PLANT LIST.

2. AN ESTABLISHED CONTAINER GROWN PLANT SHALL BE TRANSPLANTED INTO A CONTAINER AND GROWN IN THAT CONTAINER SUFFICIENTLY LONG FOR THE NEW FIBROUS ROOTS TO HAVE DEVELOPED, SO THAT THE ROOT MASS WILL RETAIN ITS SHAPE AND HOLD TOGETHER WHEN REMOVED FROM THE CONTAINER. CONTAINER GROWN STOCK SHALL NOT BE HANDLED BY THEIR STEMS.

3. PLANT ROOTS BOUND IN CONTAINERS SHALL NOT BE ACCEPTABLE.

4. SUBSTITUTION OF NON—CONTAINER GROWN MATERIAL BY MATERIAL EXPLICITLY SPECIFIED TO BE CONTAINER GROWN WILL NEED AUTHORIZATION FROM THE OWNER.

J. COLLECTED STOCK

1. WHEN THE USE OF COLLECTED STOCK IS PERMITTED AS INDICATED ON THE PLANT LIST SCHEDULE, THE MINIMUM SIZES OF ROOT BALLS SHALL BE EQUAL TO THAT SPECIFIED FOR THE NEXT LARGER SIZE OF NURSERY GROWN STOCK OF THE SAME VARIETY.

K. NATIVE STOCK

1. PLANTS COLLECTED FROM WILD OR NATIVE STANDS SHALL BE CONSIDERED GROWN WHEN THEY HAVE BEEN SUCCESSFULLY REESTABLISHED IN A NURSERY ROW AND GROWN UNDER REGULAR NURSERY CULTURAL PRACTICES FOR A MINIMUM OF TWO (2) GROWING SEASONS AND HAVE ATTAINED ADEQUATE ROOT AND TOP GROWTH TO INDICATE FULL RECOVERY FROM TRANSPLANTING INTO THE NURSERY ROW.

L. MATERIALS LIST

1. QUANTITIES NECESSARY TO COMPLETE THE WORK ON THE DRAWINGS SHALL BE FURNISHED. QUANTITY ESTIMATES HAVE BEEN MADE CAREFULLY, BUT THE LANDSCAPE ARCHITECT OR OWNER ASSUMES NO LIABILITY FOR OMISSIONS OR ERRORS. SHOULD A DISCREPANCY OCCUR BETWEEN THE DRAWINGS WITHIN THE CONTRACT LIMITS TO CREATE A UNIFORM, NEW TURF FLANKET FOR THE SITE.

2. THE CONTRACTOR SHALL FINE GRADE THE LAWN AND PLANTING AREAS TO BRING THE ROUGH GRADE UP TO FINAL FINISHED GRADE. ALLOWING FOR THICKNESS OF SOD AND MULCH DEPTH. THIS CONTRACTOR SHALL GRADE BY HAND AND/OR WITH ALL EQUIPMENT NECESSARY INCLUDING A GRADING TRACTOR WITH FRONT—END LOADER FOR TRANSPORTING SOIL WITHIN THE SITE.

3. ALL PLANTING AREAS SHALL BE GRADED AND MAINTAINED TO ALLOW FREE FLOW OF SURFACE WATER. AREAS ADJACENT TO BUILDINGS SHALL SLOPE AWAY FROM THE BUILDINGS.

N. PLANTING PROCEDURES

1. CLEANING UP BEFORE COMMENCING WORK: THE CONTRACTOR SHALL CLEAN UP WORK AND SURROUNDING AREAS OF ALL RUBBISH OR OBSTACULAR MATTER, ALL MORTAR, CEMENT, AND TOXIC MATERIAL SHALL BE COMPLETELY REMOVED FROM THE SITE. THESE MATERIALS SHALL NOT BE MIXED WITH THE SOIL, SHOULD THE CONTRACTOR FIND SUCH SOIL, CONDITIONS BENEATH THE SOIL WHICH WILL IN ANY WAY AFFECT THAT VIABILITY OF THE PLANTS TO BE INSTALLED, HE/SHE SHALL IMMEDIATELY CALL IT TO THE ATTENTION OF THE OWNER'S CONSTRUCTION MANAGER OR DESIGNEE.

2. VERIFY LOCATIONS OF ALL UTILITIES, CONDUITS, UTILITY LINES AND CABLES INCLUDING BUT NOT LIMITED TO: ELECTRIC, GAS (LINES AND TANKS), WATER, SANITARY SEWER, STORM WATER LINES, CABLE AND TELEPHONE. PROPERLY MAINTAIN AND PROTECT EXISTING UTILITIES.

3. SUBGRADE EXCAVATION: CONTRACTOR IS RESPONSIBLE TO REMOVE ALL EXISTING AND IMPORTED LIMEROCK AND LIMEROCK SUB—BASE FROM ALL LANDSCAPE PLANTING AREAS TO A MINIMUM DEPTH OF APPROXIMATELY 20% GREATER THAN RECOMMENDED PLANTING SOIL DEPTH. CONTRACTOR IS RESPONSIBLE TO BACKFILL THESE PLANTING AREAS TO ROUGH FINISHED GRADE WITH CLEAN TOPSOIL FROM AN ON SITE SOURCE OR AN IMPORTED SOURCE. IF LIMEROCK CONDITIONS OCCUR IN PLANTED AREAS AFTER 36" DEEP EXCAVATION BY CONTRACTOR, AND POSITIVE DRAINAGE CAN NOT BE ACHIEVED, CONTRACTOR SHALL UTILIZE PLANTING DETAIL THAT ADDRESSES POOR DRAINAGE OR CONTACT OWNER'S CONSTRUCTION MANAGER OR DESIGNEE FOR RESOLUTION.

4. FURNISH NURSERY'S CERTIFICATE OF COMPLIANCE WITH ALL REQUIREMENTS AS HEREIN SPECIFIED AND REQUIRED. INSPECT AND SELECT PLANT MATERIALS BEFORE PLANTS ARE DUG AT NURSERY OR GROWING SITE.

5. GENERAL: COMPLY WITH FEDERAL, STATE, COUNTY, AND LOCAL REGULATIONS GOVERNING LANDSCAPE MATERIALS AND WORK. CONFORM TO ACCEPTED HORTICULTURAL PRACTICES AS USED IN THE TRADE. PLANTS SHALL BE PROTECTED UPON ARRIVAL AT THE SITE BY BEING THOROUGHLY WATERED AND PROPERLY MAINTAINED UNTIL PLANTED. PLANTS SHALL NOT REMAIN UNPROTECTED FOR A PERIOD EXCEEDING TWENTY—FOUR (24) HOURS. AT ALL TIMES WORKMANKLIKE METHODS CUSTOMARY IN GOOD HORTICULTURAL PRACTICES SHALL BE EXERCISED.

6. THE WORK SHALL BE COORDINATED WITH OTHER TRADES TO PREVENT CONFLICTS. COORDINATE THE PLANTING WITH THE IRRIGATION WORK TO ASSURE AVAILABILITY OF WATER AND PROPER LOCATION OF IRRIGATION ITEMS AND PLANTS.

7. ALL PLANTING HOLES SHALL BE EXCAVATED TO SIZE AND DEPTH IN ACCORDANCE WITH THE USA STANDARD TO NURSERY STOCK 280.1, UNLESS SHOWN OTHERWISE ON THE DRAWINGS, AND BACKFILLED WITH THE PREPARED PLANTING SOIL AS SPECIFIED HEREIN BEFORE (E) MAI IRRIGATION DRAINAGE DETAIL THAT ADDRESSES THIS PLANTING PROCEDURE AND UNDER THE SUPERVISION OF A QUALIFIED PLANTING FOREMAN, PROPER "JETING" IF SHALL BE ASSURED TO ELIMINATE AIR POCKETS AROUND THE ROOTS. "JET STICK" OR EQUAL, IS RECOMMENDED.

8. TAKE ALL NECESSARY PRECAUTIONS TO AVOID DAMAGE TO BUILDINGS, CURBS, PAVING, AND OTHER HARDSCAPE MATERIALS WHILE INSTALLING TREES.

9. SOIL MIXTURE SHALL BE AS SPECIFIED IN SECTION D (MATERIALS) OF THESE SPECIFICATIONS. IN ADDITION, EACH PLANTING HOLE SHALL RECEIVE 21—GRAM "AGRIFORM" PLANTING TABLETS PER MANUFACTURER'S SPECIFICATIONS OR AS FOLLOWS:
— TWO (2) TABLETS PER 1 GAL. PLANT
— THREE (3) TABLETS PER 3 GAL. PLANT
— FOUR (4) TABLETS PER 10 GAL. PLANT
— LARGER MATERIAL
— TWO (2) TABLETS PER HALF INCH (1/2") OF TRUNK CALIPER

10. TREES AND SHRUBS SHALL BE SET STRAIGHT AND AT SUCH A LEVEL, THAT AFTER SETTLEMENT, THE TOP OF THE ROOT SYSTEM (FOR SHRUBS AND GROUNDCOVER) OR TRUNK FLARE (TREES AND PALMS) WILL STAND ONE (1) TO TWO (2) INCHES ABOVE PLANTING GRADE. EACH PLANT SHALL BE SET IN THE CENTER OF THE PLANTING HOLE. PLANTING SOIL MIXTURE SHALL BE BACKFILLED AND THOROUGHLY TAMPED AROUND THE BALL AND SHALL BE SETTLED BY WATER AFTER TAMPING.

11. FILL HOLE WITH SOIL MIXTURE, MAKING CERTAIN ALL SOIL IS SATURATED. TO DO THIS, FILL HOLE WITH WATER AND ALLOW TO SOAK MINIMUM TWENTY (20) MINUTES, TURNING SOIL IF NECESSARY TO GET SOIL THOROUGHLY WET. PACK LIGHTLY WITH FEET OR OTHER TAMPING DEVICE. ADD MORE WET SOIL MIXTURE. DO NOT COVER TOP OF BALL WITH SOIL MIXTURE. ONLY WITH MULCH. ALL BURLAP, ROPE, WIRES, ETC., SHALL BE PULLED FROM UNDERNEATH.

12. PRUNING: FOR DAMAGED OR BROKEN LIMBS, EACH TREE SHALL BE PRUNED TO PRESERVE THE NATURAL CHARACTER OF THE SPECIES. ALL SUCKER GROWTH SHALL BE COMPLETELY REMOVED PRIOR TO DIGGING.

13. SHRUBS AND GROUNDCOVER PLANTS SHALL BE EVENLY SPACED IN ACCORDANCE WITH THE DRAWINGS AND AS INDICATED IN THE PLANT LIST. CULTIVATE ALL MASS PLANTING AREAS TO A MINIMUM DEPTH OF 6". REMOVE AND DISPOSED ALL DEBRIS, TILL 4" OF PLANTING SOIL MIX INTO THE NEWLY TILLED PLANTING BED FOR GENERAL NUTRIENT DISBURSEMENT. MASS PLANTING BED IS NOW READY TO RECEIVE HOLES FOR NEW PLANTS. THOROUGHLY WATER ALL PLANTS AFTER INSTALLATION.

14. TREE GUYING AND BRACING SHALL BE INSTALLED BY THE LANDSCAPE CONTRACTOR IN ACCORDANCE WITH THE PLANS TO INSURE STABILITY AND MAINTAIN TREES IN AN UPRIGHT POSITION. TREES SHALL USE ABORTIVE AS PER DETAIL SHEET. PALMS SHALL USE WOOD BRACING PER DETAIL SHEET.

15. MULCHING: PROVIDE A THREE INCH (3") MINIMUM LAYER OF SPECIFIED MULCH OVER THE ENTIRE AREA OF EACH SHRUB BED, GROUNDCOVER AND VINE BED, AND TREE PIT (FOR TREES AND PALMS, MIN. THREE INCH (3") FROM EDGE OF TRUNKS). — UNLESS OTHERWISE REQUIRED BY LOCAL CODES AND SPECIFIED AS SUCH.

16. SYSTEMIC HERBICIDE WEED CONTROL: ALL PLANT BEDS SHALL BE KEPT FREE OF NOXIOUS WEEDS UNTIL FINAL ACCEPTANCE OF WORK. IF DIRECTED BY THE OWNER OR THEIR DESIGNEE, A SYSTEMIC HERBICIDE SHALL BE APPLIED FOR WEED CONTROL BY QUALIFIED PERSONNEL TO ALL PLANTING AREAS IN SPOT APPLICATIONS PER MANUFACTURER'S PRECAUTIONS AND SPECIFICATIONS. AFTER MULCH HAS BEEN APPLIED TO PLANTING BEDS AND TREE RINGS, TREAT ALL MULCHED AREAS WITH AN APPROVED PRE—EMERGENT HERBICIDE AT AN APPLICATION RATE RECOMMENDED BY THE MANUFACTURER.

O. LAWN SODDING

1. SODDING: STENOGRAPHUM SECUNDATUM, V. FLORITAM UNLESS OTHERWISE NOTED. (ST AUGUSTINE SOLID SOD).

1. THE WORK CONSISTS OF LAWN BED PREPARATION, SOIL PREPARATION, AND SODDING. COMPLETE IN STRICT ACCORDANCE WITH THE SPECIFICATIONS AND THE APPLICABLE DRAWINGS TO PRODUCE A GRASS LAWN ACCEPTABLE TO THE OWNER AND GOVERNING AGENCIES.

2. LAWN BED PREPARATION: ALL AREAS THAT ARE TO BE SODDED SHALL BE CLEARED OF ALL WEEDS, GRASSES, AND DEBRIS, AND THE SOIL BROUGHT TO AN EVEN, PREPARED GRADE TO ALLOW FOR SOIL PREPARATION BELOW.

3. SOIL PREPARATION: PREPARE LOOSE BED FOUR INCHES (4") DEEP. APPLY FERTILIZER AT A RATE OF TWENTY (20) POUNDS PER ONE THOUSAND (1000) SQUARE FEET. APPLICATION SHALL BE UNIFORM. UTILIZE A SPREADER/ROADCAST SPREADERS, MIX FERTILIZER THOROUGHLY WITH THE SOIL TO A DEPTH OF THREE INCHES (3"). HAND RAKE UNTIL ALL BUMPS AND DEPRESSIONS ARE REMOVED. WET PREPARED AREA THOROUGHLY TO PREPARE FOR SOD INSTALLATION.

4. SODDING: THE CONTRACTOR SHALL SOD ALL PERVIOUS AREAS THAT ARE NOT PAVED OR PLANTED AS DESIGNATED ON THE DRAWINGS WITHIN THE CONTRACT LIMITS TO CREATE A UNIFORM, NEW TURF FLANKET FOR THE SITE.

a) THE SOD SHALL BE CERTIFIED TO MEET FLORIDA STATE BOARD SPECIFICATIONS, ABSOLUTELY TRUE TO VARIETY TYPE, AND FREE FROM WEEDS, FUNGUS, INSECTS, AND DISEASE OF ANY KIND. SOD PANELS SHALL BE LAID TIGHTLY TOGETHER TO MAKE A SOD, SODDED LAWN AREA.

b) SOD SHALL BE LAID IN ROWS, WITH EVERY OTHER ROW STAGGERED HALFWAY BETWEEN THE NEXT TO INSURE NO CONTINUOUS STACKED JOINTS. SEW JOINTS OF SOD TO INSURE A TIGHT FIT AT JOINTS.

c) SOD SHALL BE LAID UNIFORMLY AGAINST THE EDGES OF ALL CURBS AND OTHER HARDSCAPE ELEMENTS, PAVED AND PLANTED AREAS, ADJACENT TO BUILDINGS, AND FOUR INCH (4") MULCH STRIP SHALL BE PROVIDED. FOLLOWING ARE THE FOLLOWING SOD LAYING: THE LAWN AREAS SHALL BE ROLLED WITH A LAWN ROLLER, CUSTOMARILY USED FOR SUCH PURPOSES, AND THEN THOROUGHLY IRRIGATED TO THOROUGHLY ESTABLISH THE SOIL BENEATH IT. IN THE OPINION OF THE OWNER, TOP—DRESSING IS NECESSARY AFTER ROLLING TO FILL THE VOIDS BETWEEN THE SOD PANELS AND TO EVEN OUT INCONSISTENCIES IN THE SOD. CLEAN SAND AS APPROVED BY THE LANDSCAPE ARCHITECT OR OWNER SHALL BE UNIFORMLY SPREAD OVER THE ENTIRE SURFACE OF THE SOD AND THOROUGHLY WATERED IN.

5. DURING DELIVERY, PRIOR TO AND DURING THE PLANTING OF THE LAWN AREAS, THE SOD PANELS SHALL AT ALL TIMES BE PROTECTED FROM EXCESSIVE DRYING AND UNNECESSARY EXPOSURE OF ROOTS TO THE SUN. ALL SOD SHALL BE INSTALLED DURING THE DAY OF ITS ARRIVAL.

6. LAWN MAINTENANCE:

a) WITHIN THE SITE, THE CONTRACTOR SHALL PRODUCE A DENSE, WELL ESTABLISHED LAWN. THE CONTRACTOR SHALL BE RESPONSIBLE FOR THE REPAIR AND RE—SODDING OF ALL ERODED, SUNKEN OR BARE SPOTS UNTIL CERTIFICATION OF ACCEPTABILITY BY OWNER OR AS IN THE ORIGINAL WORK SCOPE AND PROCESS (INCLUDING GRADING, IF NECESSARY).

b) WATER EVERY DAY FOR FOURTEEN (14) SUCCESSIVE DAYS, THEN WATER THREE TIMES PER WEEK AT EVEN INTERVALS UNTIL FULLY ESTABLISHED. WATER UNTIL AUTOMATIC IRRIGATION SYSTEM IS FULLY OPERATIONAL AND PROGRAMMED ACCORDINGLY. COORDINATE WATERING SCHEDULE WITH NATURAL RAINFALL. RAINFALL EVENTS IN DURATION OF TWENTY (20) MINUTES OR MORE THAT PRODUCE MORE THAN A HALF INCH (1/2") OF PRECIPITATION WILL NEGATE THE NEED FOR WATERING. THE FOLLOWING SCHEDULE OF WATERING SHALL BE USED: WATERING SHALL BE OF SUFFICIENT QUANTITY TO WET OR RESTORE WATER TO A DEPTH OF FOUR INCHES (4").

P. CLEANUP

1. UPON COMPLETION OF ALL PLANTING WORK AND BEFORE FINAL ACCEPTANCE, THE CONTRACTOR SHALL REMOVE ALL MATERIAL, EQUIPMENT, AND DEBRIS RESULTING FROM HIS WORK. ALL PAVED AREAS SHALL BE BROOM CLEANED AND THE SITE LEFT IN A NEAT AND ACCEPTABLE CONDITION AS APPROVED BY THE OWNER'S AUTHORIZED REPRESENTATIVE.

Q. PLANT MATERIAL MAINTENANCE

1. ALL PLANTS AND PLANTING MATERIALS INCLUDED UNDER THIS CONTRACT SHALL BE MAINTAINED BY WATERING, CULTIVATING, SPRAYING, AND ALL OTHER OPERATIONS (SUCH AS RE—STAKING OR REPAIRING GUY SUPPORTS) NECESSARY TO INSURE A HEALTHY CONDITION BY THE CONTRACTOR UNTIL CERTIFICATION OF ACCEPTABILITY BY THE OWNER OR OWNER'S DESIGNEE. MAINTENANCE AFTER THE CERTIFICATION OF ACCEPTABILITY SHALL BE IN ACCORDANCE WITH THE SPECIFICATIONS IN THIS SECTION. CONTRACTORS ARE REQUESTED TO PROVIDE A BID ESTIMATE TO COVER LANDSCAPE AND IRRIGATION MAINTENANCE FOR A PERIOD OF NINETY (90) CALENDAR DAYS COMMENCING AFTER ACCEPTANCE (SEE NEXT SECTION).

R. MAINTENANCE (ALTERNATE BID ITEM)

1. CONTRACTORS ARE REQUESTED TO PROVIDE A BID ESTIMATE FOR LANDSCAPE AND IRRIGATION MAINTENANCE FOLLOWING THE INITIAL 90—DAY MAINTENANCE PERIOD ON A COST PER MONTH BASIS.

S. GUARANTEE

1. THE LIFE AND SATISFACTORY CONDITION OF ALL PLANT MATERIAL INSTALLED BY THE CONTRACTOR SHALL BE GUARANTEED BY THE CONTRACTOR FOR A MINIMUM OF ONE (1) CALENDAR YEAR COMMENCING AT THE TIME OF CERTIFICATION OF ACCEPTABILITY BY THE OWNER OR OWNER'S DESIGNEE.

2. THE LIFE AND SATISFACTORY CONDITION OF ALL SOD INSTALLED BY THE CONTRACTOR SHALL BE GUARANTEED BY THE CONTRACTOR FOR A MINIMUM OF NINETY (90) CALENDAR DAYS, COMMENCING AT THE TIME OF CERTIFICATION OF ACCEPTABILITY BY THE OWNERS OR OWNER'S DESIGNEE.

3. REPLACEMENT: ANY PLANT NOT IN A HEALTHY, THRIVING GROWING CONDITION SHALL BE REMOVED FROM THE SITE AND REPLACED AS SOON AS WEATHER CONDITIONS PERMIT. SHOULD THE OWNER ELECT, TREES AND PALMS MAY BE GIVEN A PERIOD OF NINETY (90) DAYS BEFORE REMOVAL TO ALLOW THE CONTRACTOR TO RESURRECT THE TREE OR PALM IN QUESTION AND BRING IT TO A THRIVING, HEALTHY CONDITION. ALL REPLACEMENTS SHALL BE PLANTS OF LIKE SIZE AND CONDITION AND SIZE AS SPECIFIED IN THE PLANT LIST. THEY SHALL BE FURNISHED, PLANTED AND MULCHED AS SPECIFIED WITHIN THESE SPECIFICATIONS. AT NO ADDITIONAL COST TO THE OWNER, ANY REPAIRS FROM THIS REPLACEMENT MATERIAL SHALL BE SOLELY THE CONTRACTOR'S RESPONSIBILITY. REPLACEMENT MATERIAL SHALL BE GUARANTEED TO A ONE (1) YEAR PERIOD FROM THE DAY OF REPLACEMENT ACCEPTANCE BY THE OWNER. SHOULD REPLACEMENT MATERIAL FAIL WITHIN THE GUARANTEE PERIOD, OWNER MAY OPT FOR A CREDIT OF THE MONETARY AMOUNT FOR THE REPLACEMENT

MATERIALS, AT A RATE OF THE ORIGINAL CONTRACT BID RATE, IN LIEU OF AN ADDITIONAL REPLACEMENT.

4. IN THE EVENT THE OWNER ELECTS NOT TO CONTRACT WITH THE CONTRACTOR FOR LANDSCAPE (AND IRRIGATION) MAINTENANCE, THE CONTRACTOR IS ENCOURAGED TO VISIT THE PROJECT SITE PERIODICALLY DURING THE ONE (1) YEAR WARRANTY PERIOD TO EVALUATE MAINTENANCE REQUIREMENTS. ANY DEFECTS IDENTIFIED BY THE OWNER OR THEIR DESIGNEE, AND SHALL NOTIFY THE OWNER IN WRITING OF MAINTENANCE PROCEDURES OR CONDITIONS WHICH THREATEN VIGOROUS AND HEALTHY PLANT GROWTH OF ITEMS UNDER REPLACEMENT WARRANTY. IT IS SUGGESTED SUCH SITE VISITS SHALL BE CONDUCTED A MINIMUM OF ONCE PER MONTH FOR A PERIOD OF TWELVE (12) MONTHS FROM THE DATE OF ACCEPTANCE.

T. FINAL INSPECTION AND ACCEPTANCE OF WORK

1. FINAL INSPECTION BY OWNER OR THEIR DESIGNEE AT THE END OF THE GUARANTEE PERIOD SHALL INCLUDE PLANTING, CONSTRUCTION AND ALL OTHER INCIDENTAL WORK PERTAINING TO THIS CONTRACT. ANY PLANTS NOT MEETING THE CRITERIA OF HEALTHY, VIGOROUS, AND THRIVING AT THIS TIME, AND THAT HAVE NOT ALREADY BEEN REPLACED PREVIOUSLY UNDER SAID WARRANTY, SHALL BE SUBJECT TO THE SAME ONE (1) YEAR GUARANTEE (OR AS SPECIFIED BY THE OWNER IN WRITING) BEGINNING WITH THE TIME OF REPLACEMENT AND ENDING WITH THE SAME INSPECTION AND ACCEPTANCE HEREIN DESCRIBED.

U. GRADING & DRAINAGE NOTES

1. PRIOR TO COMMENCING ANY EXCAVATION WORK, THE CONTRACTOR SHALL NOTIFY ALL UTILITY COMPANIES IN ACCORDANCE WITH THE DIG SAFE® NOTIFICATION PROCEDURES PROMOTED BY THE RESPECTIVE UTILITY COMPANIES IN FLORIDA, CALL FLORIDA SUNSHINE AT 811.

2. CONTRACTOR SHALL BLEND NEW EARTHWORK SMOOTHLY INTO EXISTING, PROVIDING VERTICAL CURVES OR ROUNDINGS AT ALL TOP AND BOTTOM OF SLOPES. 3. FITCH EVENLY BETWEEN SPOOT GRADES. ALL PAVED AREAS MUST FITCH TO DRAIN AT A MINIMUM SLOPE OF ONE—EIGHTH INCH (1/8") PER FOOT. THE CONTRACTOR SHALL NOT ALLOWING THIS TO OCCUR SHALL BE NOTIFIED TO THE OWNER PRIOR TO CONTINUING WORK.

4. WHERE NEW PAVING OR EARTHWORK MEETS EXISTING PAVING OR EARTHWORK, SMOOTHLY BLEND LINE AND GRADE OF EXISTING WITH NEW, WHERE EXISTING VEGETATION IS TO REMAIN, MEET EXISTING GRADES; DO NOT FILL ABOVE BASAL FLARE OF EXISTING TREES.

V. UTILITY PLAN NOTES

1. CONTRACTOR SHALL INSTALL SCHEDULE 40 PVC CONDUIT (SLEEVES) FOR ALL IRRIGATION PIPING UNDER ALL PAVEMENT AREAS TO CONNECT ALL LANDSCAPE AREAS.

W. SITE PREPARATION

1. PRIOR TO CONSTRUCTION, THE CONTRACTOR SHALL MEET THE OWNER AND IDENTIFY TREES AND SHRUBS WHICH ARE TO BE PROTECTED AS WELL AS THOSE WHICH ARE TO BE REMOVED. DO NO CLEARING WITHOUT A CLEAR UNDERSTANDING OF EXISTING CONDITIONS TO BE PRESERVED.

2. TREES AND SHRUBS TO REMAIN SHALL BE PROTECTED BY THE INSTALLATION OF FENCING AT THE DRIP LINE OR AS DIRECTED BY THE OWNER (SEE LANDSCAPE DETAIL SHEET). PROTECTIVE FENCING SHALL BE INSTALLED PRIOR TO CONSTRUCTION. PROTECTIVE FENCING SHALL BE SUFFICIENT TO PREVENT CONSTRUCTION EQUIPMENT FROM COMPACTING SOIL AT THE ROOT ZONE AND DAMAGING TRUNKS AND BRANCHES.

3. IF, IN ORDER TO PERFORM EXCAVATION WORK, IT SHOULD BECOME NECESSARY, TO CUT ROOTS OF PLANTS TO BE SAVED, SUCH ROOTS SHOULD BE CUT NEATLY WITH A SMOOTH CLEAN CUT BY A SHARP SAW, COVERED WITH BURLAP, AND KEPT MOIST UNTIL ROOTS ARE BACK FILLED. TEARS OR JAGGED CUTS TO ROOTS ARE UNACCEPTABLE.

4. TREE AND SHRUB REMOVAL SHALL INCLUDE THE FILLING, CUTTING, GRUBBING OUT OF ENTIRE ROOT SYSTEMS AND SATISFACTORY OFF—SITE DISPOSAL OF ALL TREES, SHRUBS, STUMPS, VEGETATIVE AND EXTRANEOUS DEBRIS PRODUCED BY THE REMOVAL OPERATIONS.

5. CONTRACTOR IS RESPONSIBLE FOR ANY DAMAGE INSIDE AND OUTSIDE THE LIMITS OF CONSTRUCTION DUE TO HIS CONTRACT OPERATIONS.

6. ALL REFUSE, DEBRIS, UNSUITABLE MATERIALS AND MISCELLANEOUS MATERIALS TO BE REMOVED SHALL BE LEGALLY DISPOSED OF OFF—SITE BY CONTRACTOR.

7. ALL INVASIVE EXOTIC VEGETATION SHALL BE DISPOSED OF OR TREATED AS PER THE LOCAL OR REGIONAL GOVERNING AUTHORITIES, REQUIREMENTS OR RECOMMENDATIONS.

X. ROOT CONTROL BARRIER

1. ROOT CONTROL PRODUCT SHALL BE A BIOLOGICAL BARRIER PRODUCT. PRODUCT SHALL BE B10—BARRIER ROOT CONTROL SYSTEM, AS MANUFACTURED BY B&A FIBERWEB/REEMAY, INC. AND DISTRIBUTED BY HORT ENTERPRISES, INC. HORT ENTERPRISES, INC.

2. PO BOX 23810

POMPANOA BEACH, FL 33061

1—800—896—4678

3. PRODUCT SHALL BE A BIOLOGICAL BARRIER UTILIZING LIME—RELEASE CAPSULES INTEGRATED INTO A GEOTEXTILE FABRIC. ACTIVE HERBICIDE SHALL BE TRIFLURALIN, AND MINIMUM TIME RELEASE OF EFFECTIVE PRODUCT SHALL BE 1—5 YEARS IN THE MOST ADVERSE CONDITIONS FOR SUCH A PRODUCT.

4. USE PRODUCT WHERE TREES ARE WITHIN EIGHT FEET (8') OR LESS OF HARDSCAPE SURFACES INCLUDING CURBS, SIDEWALKS, STEPS, AND ROADWAYS.

5. SPECIFY 19.5" WIDTH OPTION.

6. WHERE CONDITIONS REQUIRE PRODUCT AS SET FORTH IN NO. 4 ABOVE, USE PRODUCT AT LEAST TEN FEET (10') IN EITHER DIRECTION FROM THE CENTER OF TRUNK ALONG LINEAR FEATURES SUCH AS CURBS, WALKWAYS, ETC. THE INTER OF THIS SPECIFICATION IS TO PROVIDE A ROOT CONTROL SYSTEM WHERE ROOTS WOULD LIKELY CAUSE PHYSICAL DAMAGE TO ADJACENT HARDSCAPE SURFACES, FOUNDATIONS, OR OTHER ELEMENTS THAT MAY RECEIVE DAMAGE FROM ROOT SYSTEMS OF TREES.

7. SEE WWW.B10BARRIER.COM FOR ADDITIONAL INFORMATION AND PRODUCT SPECIFICATION.

Y. IRRIGATION

1. CONTRACTOR TO PROVIDE AN IRRIGATION DESIGN FOR BOTH LAWN AND BED AREAS. DESIGN TO BE SUBMITTED TO PROJECT LANDSCAPE ARCHITECT FOR REVIEW AND APPROVAL. CONTRACTOR TO VERIFY STATIC PRESS



NUMBER	MODEL	SIZE	TYPE	WIRE	PSI	ACS @ POC	GPM	HEAD ELEV	VALVE ELEV	PRECIP
1	Rain Bird PEB	1-1/2"	Turf Spray	277.2	35.37	46.45	37.26	0.00 ft	0.00 ft	1.90 in/h
2	Rain Bird PEB	1-1/2"	Turf Spray	250.7	36.77	46.67	34.42	0.00 ft	0.00 ft	1.04 in/h
3	Rain Bird PEB	1-1/2"	Bubbler	221.9	48.32	51.54	9.75	0.00 ft	0.00 ft	7.66 in/h
4	Rain Bird PEB	1-1/2"	Turf Spray	116.1	35.47	46.22	34.15	0.00 ft	0.00 ft	1.53 in/h
5	Rain Bird PEB	1-1/2"	Turf Spray	65.1	37.24	46.00	29.16	0.00 ft	0.00 ft	1.32 in/h
6	Rain Bird PEB	1-1/2"	Turf Spray	167.4	36.14	49.78	36.90	0.00 ft	0.00 ft	0.97 in/h
7	Rain Bird XCCZ-100-PRF-BF	1-1/2"	Area for DripLine	246.4	41.18	43.90	2.29	0.00 ft	0.00 ft	0.45 in/h
8	Rain Bird B	1-1/2"	Bubbler	274.1	48.32	51.51	10.25	0.00 ft	0.00 ft	7.66 in/h
9	Rain Bird XCCZ-100-PRF-BF	1-1/2"	Area for DripLine	274.1	41.77	44.49	6.69	0.00 ft	0.00 ft	0.45 in/h
10	Rain Bird PEB	1-1/2"	Turf Spray	293.6	35.55	46.27	23.82	0.00 ft	0.00 ft	0.83 in/h
11	Rain Bird PEB	1-1/2"	Shrub Rotor	312.2	30.67	42.43	34.65	0.00 ft	0.00 ft	1.00 in/h
	Common Wire			952.5						

NUMBER	MODEL	TYPE	PRECIP	IN/WEEK	MIN/WEEK	GAL/WEEK	GAL/DAY
1	Rain Bird PEB	Turf Spray	1.90 in/h	1	32	1,192	
2	Rain Bird PEB	Turf Spray	1.04 in/h	1	58	1,996	
3	Rain Bird PEB	Bubbler	7.66 in/h	1	8	78	
4	Rain Bird PEB	Turf Spray	1.53 in/h	1	40	1,366	
5	Rain Bird PEB	Turf Spray	1.32 in/h	1	46	1,341	
6	Rain Bird PEB	Turf Spray	0.97 in/h	1	63	2,325	
7	Rain Bird XCZ-100-PRF-BF	Area for Dripline	0.45 in/h	1	133	304.3	
8	Rain Bird PEB	Bubbler	7.66 in/h	1	8	82	
9	Rain Bird XCZ-100-PRF-BF	Area for Dripline	0.45 in/h	1	133	358.3	
10	Rain Bird PEB	Turf Spray	0.83 in/h	1	73	2,425	
11	Rain Bird PEB	Shrub Rotor	1.00 in/h	1	61	2,114	
TOTALS:					655	13,582	

Valve Callout

- Valve Number
- Valve Flow
- Valve Size
- Valve Size

NOTE E:
BUBBLERS AND LATERAL LINES ARE SHOWN WITHIN PAVING FOR CLARITY ONLY, ACTUAL LOCATION TO BE WITHIN PLANTER. BUBBLERS SHALL BE ALIGNED WITH TREES AND AS DIRECTED BY OWNER'S AUTHORIZED REPRESENTATIVE. CONFIRM ALL LAYOUT IN FIELD WITH OWNER'S AUTHORIZED REPRESENTATIVE PRIOR TO STARTING WORK.

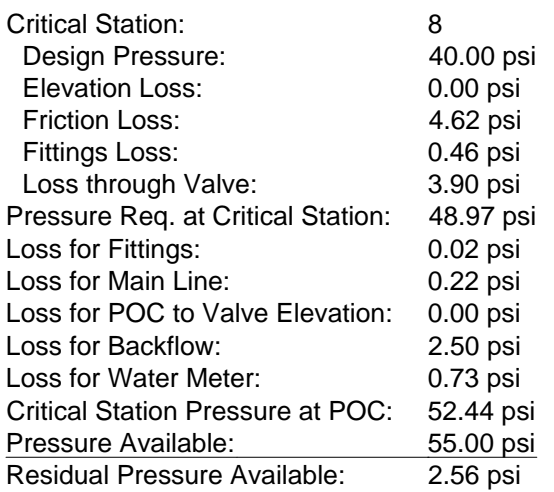
[illegible]

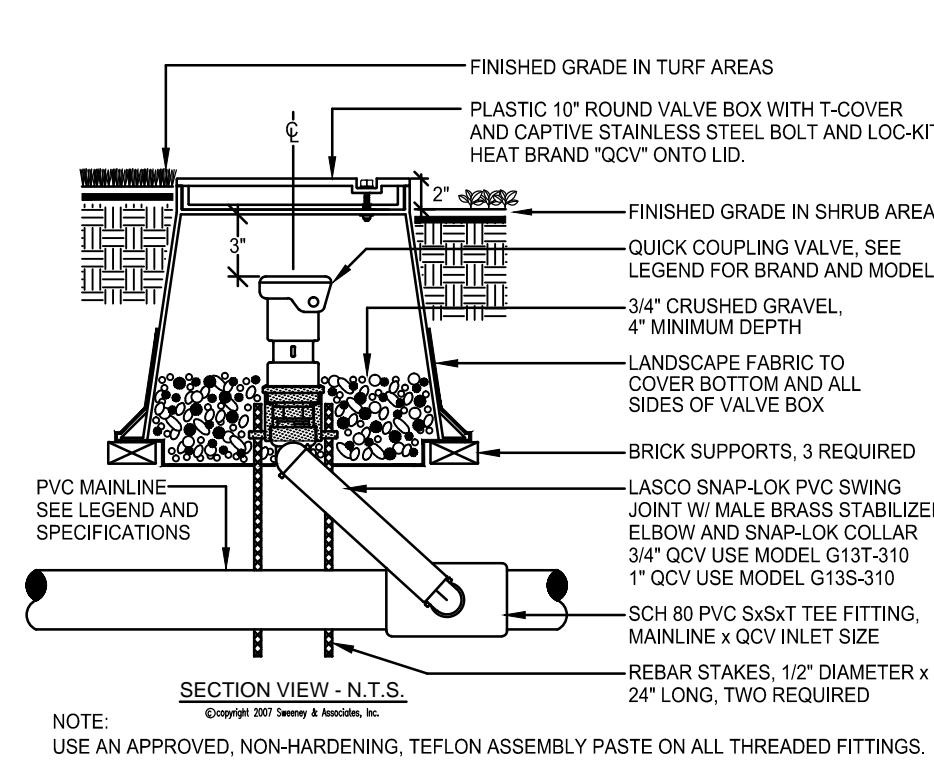
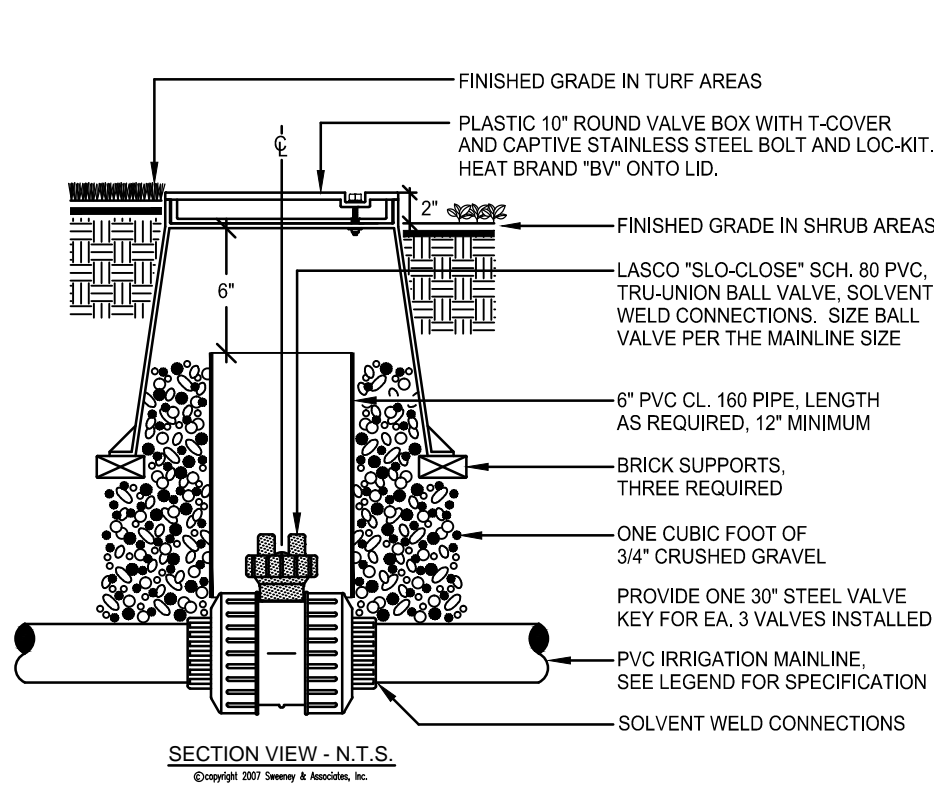
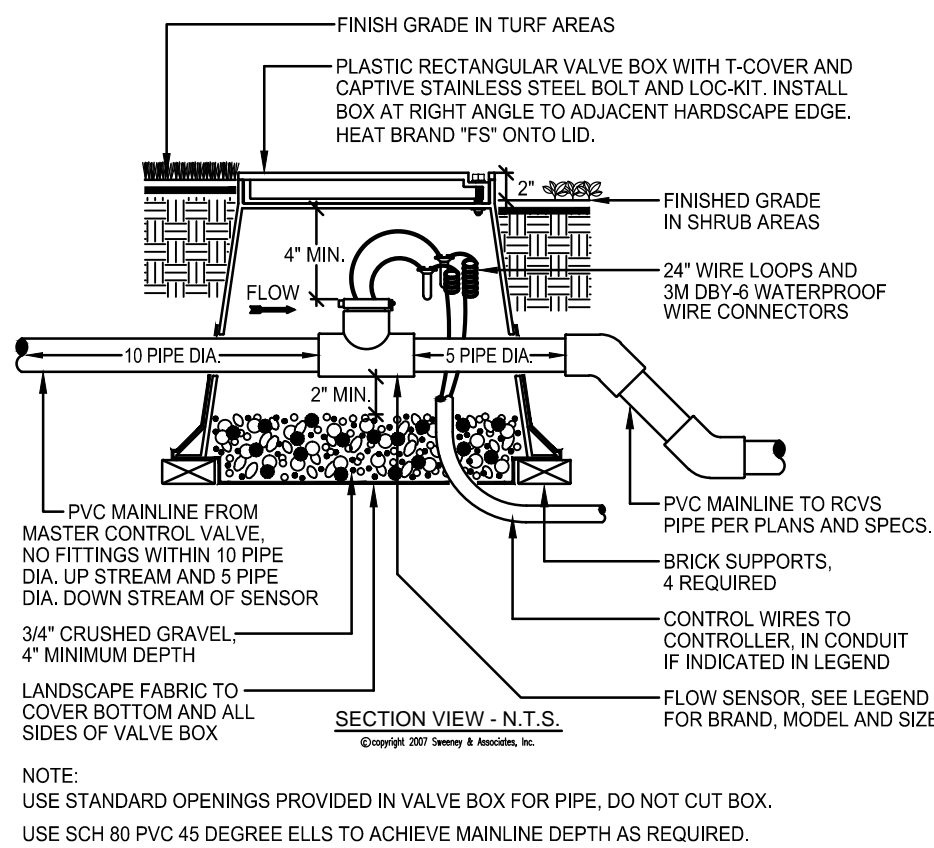

- ## IRRIGATION NOTES
1. ALL LOCAL MUNICIPAL AND STATE LAWS, RULES AND REGULATIONS GOVERNING OR RELATING TO ANY PORTION OF THIS WORK ARE HEREBY INCORPORATED INTO AND MADE A PART OF THESE SPECIFICATIONS AND THEIR PROVISIONS SHALL BE CARRIED OUT BY THE CONTRACTOR.
 2. THE CONTRACTOR SHALL VERIFY THE LOCATIONS OF ALL EXISTING UTILITIES, STRUCTURES AND SERVICES BEFORE COMMENCING WORK. THE LOCATIONS OF UTILITIES, STRUCTURES AND SERVICES SHOWN IN THESE PLANS ARE APPROXIMATE ONLY. ANY DISCREPANCIES BETWEEN THESE PLANS AND ACTUAL FIELD CONDITIONS SHALL BE REPORTED TO THE OWNER'S REPRESENTATIVE.
 3. THE CONTRACTOR SHALL OBTAIN THE PERTINENT ENGINEERING OR ARCHITECTURAL PLANS BEFORE BEGINNING WORK.
 4. THE CONTRACTOR SHALL OBTAIN ALL NECESSARY PERMITS REQUIRED TO PERFORM THE WORK INDICATED HEREIN BEFORE BEGINNING WORK.
 5. THIS DESIGN IS DIAGRAMMATIC. ALL EQUIPMENT SHOWN IN PAVED AREAS IS FOR DESIGN CLARITY ONLY AND IS TO BE INSTALLED WITHIN PLANTING AREAS.
 6. THE CONTRACTOR SHALL NOT WILLFULLY INSTALL ANY EQUIPMENT AS SHOWN ON THE PLANS WHEN IT IS OBVIOUS IN THE FIELD THAT UNKNOWN CONDITIONS EXIST THAT WERE NOT EVIDENT AT THE TIME THESE PLANS WERE PREPARED. ANY SUCH CONDITIONS SHALL BE BROUGHT TO THE ATTENTION OF THE OWNER'S REPRESENTATIVE PRIOR TO ANY WORK OR THE IRRIGATION CONTRACTOR SHALL ASSUME ALL RESPONSIBILITY FOR ANY FIELD CHANGES DEEMED NECESSARY BY THE OWNER.
 7. INSTALL ALL EQUIPMENT AS SHOWN IN THE DETAILS AND SPECIFICATIONS. CONTRACTOR SHALL BE RESPONSIBLE TO COMPLY WITH LOCAL CITY, COUNTY AND STATE REQUIREMENTS FOR BOTH EQUIPMENT AND INSTALLATION.
 8. ACTUAL LOCATION FOR THE INSTALLATION OF THE BACKFLOW PREVENTER AND THE AUTOMATIC CONTROLLER IS TO BE DETERMINED IN THE FIELD BY THE OWNER'S AUTHORIZED REPRESENTATIVE.
 9. CONTRACTOR IS TO PROVIDE AN ADDITIONAL PILOT WIRE FROM CONTROLLER ALONG ENTIRETY OF MAIN LINE TO THE LAST RCV ON EACH AND EVERY LEG OF MAIN LINE. LABEL SPARE WIRES AT BOTH ENDS.
 10. ALL PIPE UNDER PAVED AREAS TO BE INSTALLED IN SLEEVING TWICE THE DIAMETER OF THE PIPE CARRIED. SEE LEGEND FOR TYPE. ALL WIRE UNDER PAVED AREAS TO BE INSTALLED IN A SCH. 40 SLEEVE THE SIZE REQUIRED TO EASILY PULL WIRE THROUGH. ALL SLEEVES TO BE INSTALLED WITH A MINIMUM DEPTH AS SHOWN ON THE SLEEVING DETAILS. SLEEVES TO EXTEND AT LEAST 12" PAST THE EDGE OF THE PAVING.
 11. ALL QUICK COUPLER AND REMOTE CONTROL VALVES TO BE INSTALLED IN SHRUB OR GROUND COVER AREAS WHERE POSSIBLE. ALL QUICK COUPLER AND REMOTE CONTROL VALVES TO BE INSTALLED AS SHOWN ON THE INSTALLATION DETAILS. INSTALL ALL QUICK COUPLER AND REMOTE CONTROL VALVES WITHIN 18" OF HARDSCAPE.
 12. ALL HEADS ARE TO BE INSTALLED WITH THE NOZZLE, SCREEN AND ARCS SHOWN ON THE PLANS. ALL HEADS ARE TO BE ADJUSTED TO PREVENT OVERSPRAY ONTO BUILDINGS, WALLS, FENCES AND HARDSCAPE. THIS INCLUDES, BUT NOT LIMITED TO, ADJUSTMENT OF DIFFUSER PIN OR ADJUSTMENT SCREW, REPLACEMENT OF PRESSURE COMPENSATING SCREENS, REPLACEMENT OF NOZZLES WITH MORE APPROPRIATE RADIUS UNITS AND THE REPLACEMENT OF NOZZLES WITH ADJUSTABLE ARC UNITS.
 13. THE CONTRACTOR SHALL USE PROPER GROUNDING TECHNIQUES FOR GROUNDING THE CONTROLLER AND RELATED EQUIPMENT PER MANUFACTURERS SPECIFICATIONS. THOMAS ENGINEERING GROUP RECOMMENDS MEASURING FOR PROPER GROUND AT LEAST ONCE ANNUALLY, AND NECESSARY ADJUSTMENTS MADE TO COMPLY WITH MANUFACTURER SPECIFICATIONS.
 14. CONTRACTOR TO RECERTIFY EXISTING PUMP AND PVB IF APPLICABLE.

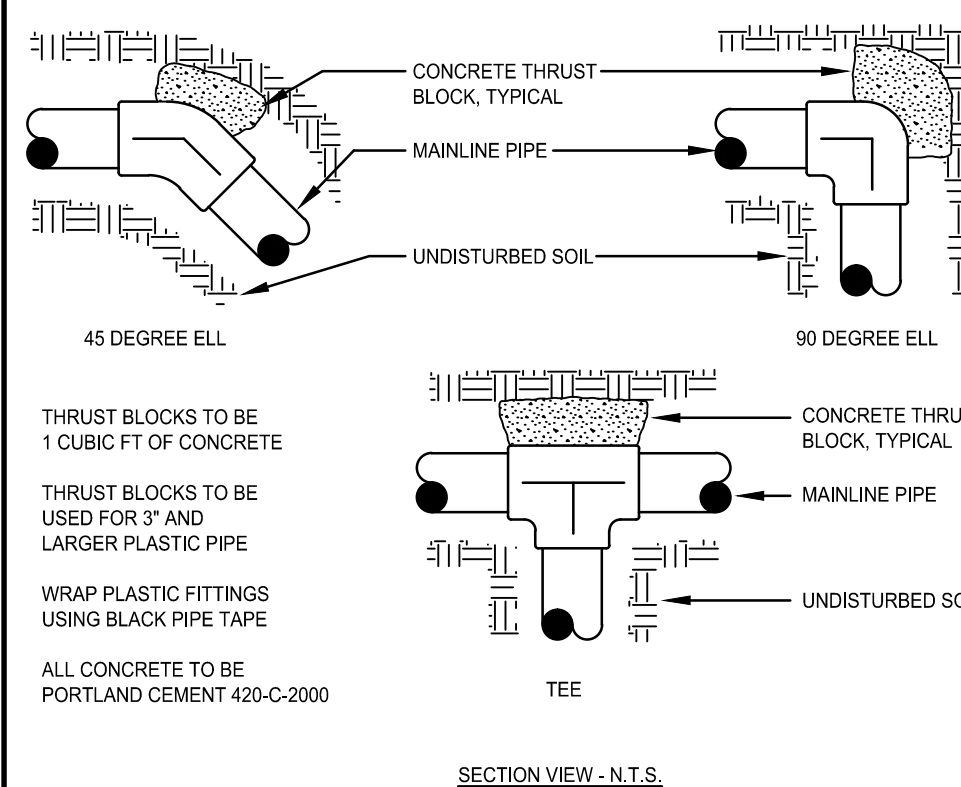
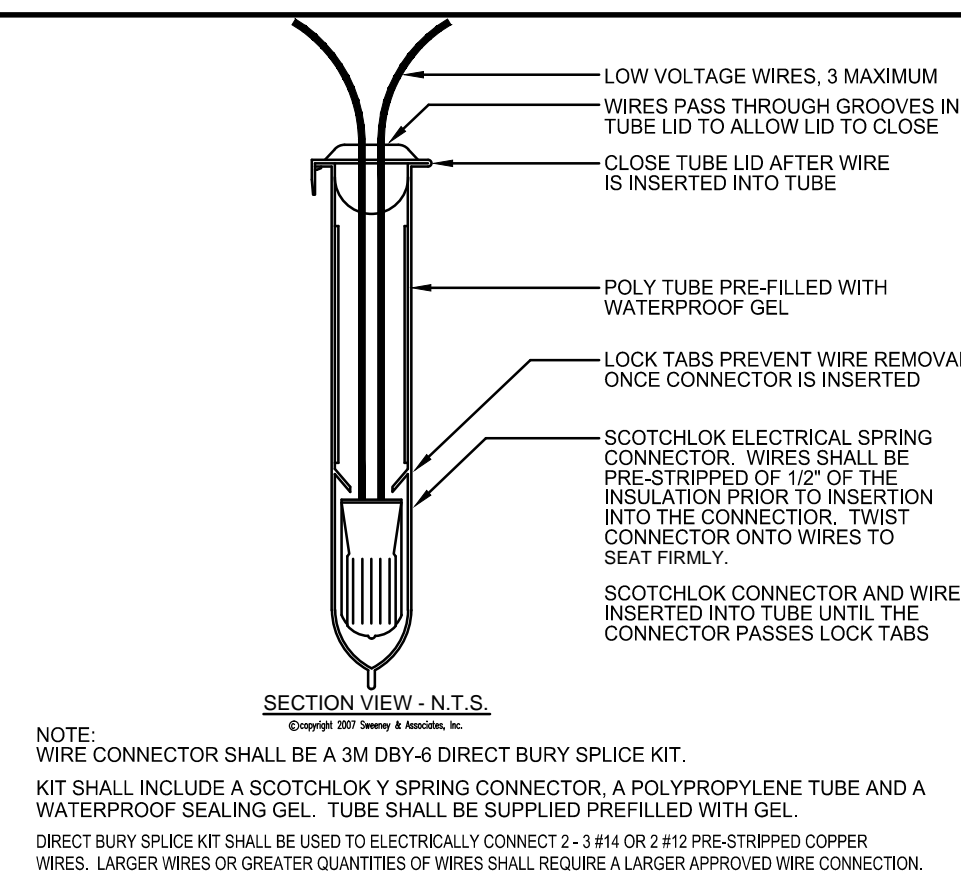
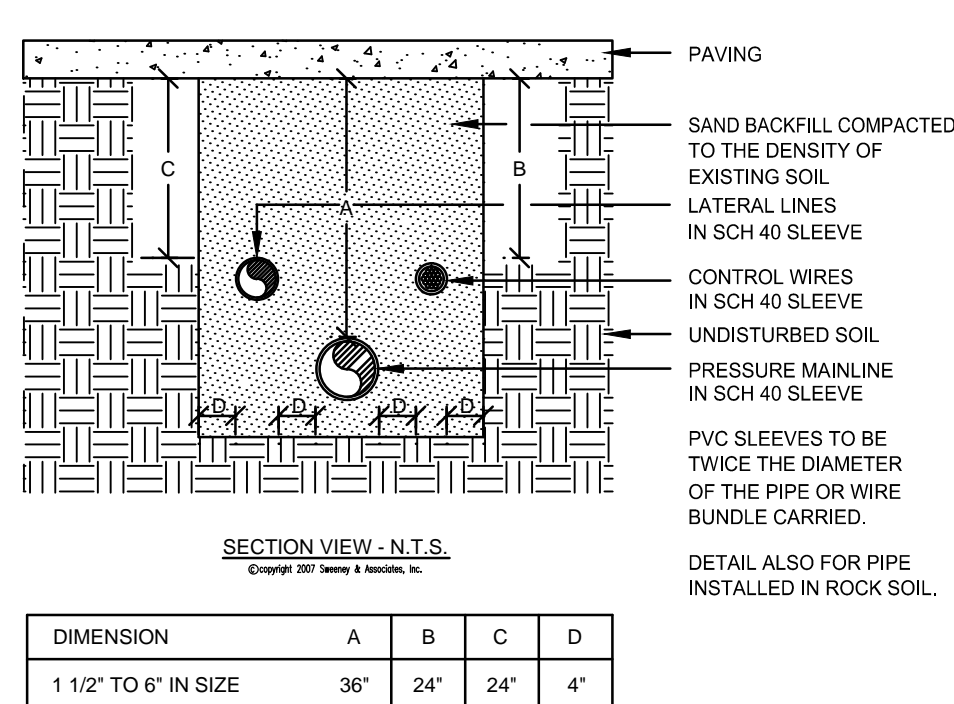
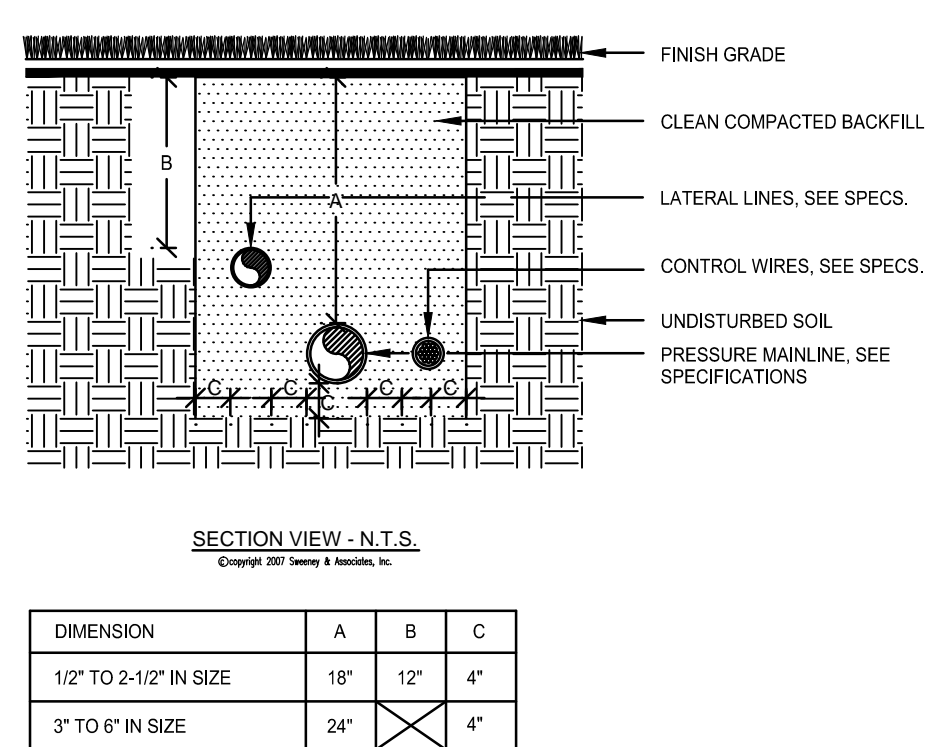
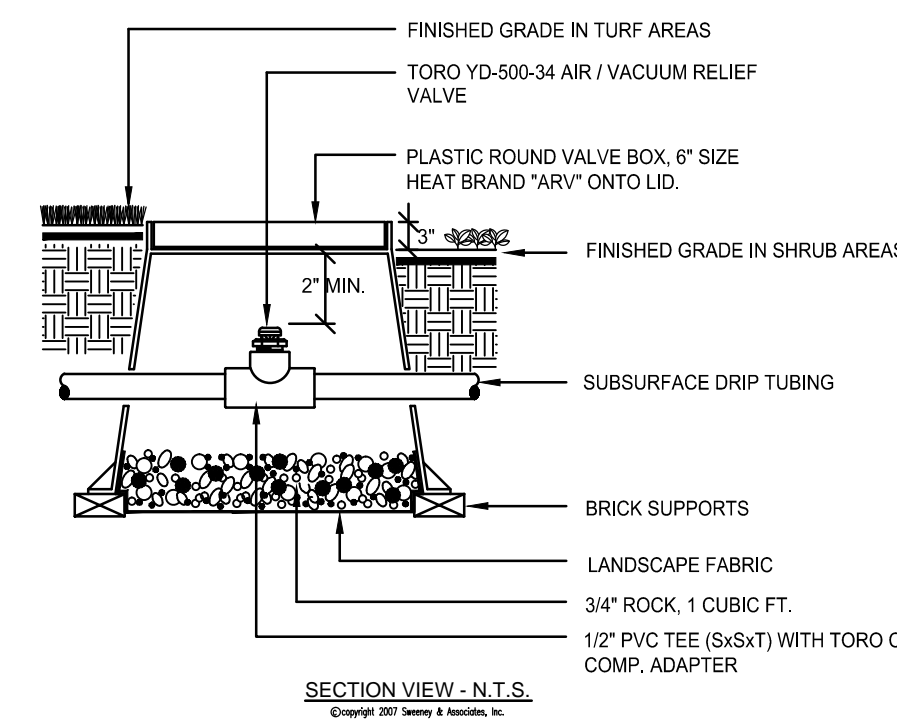
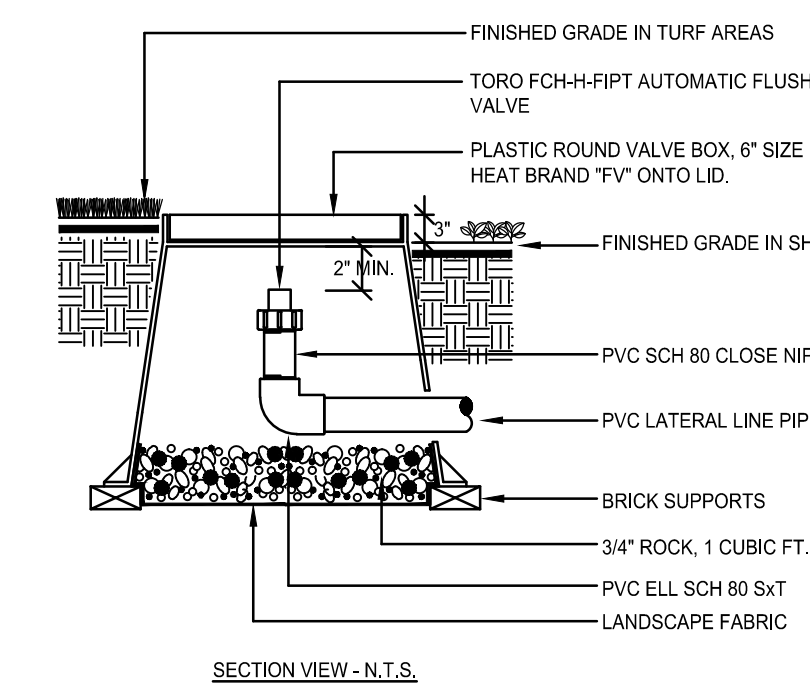
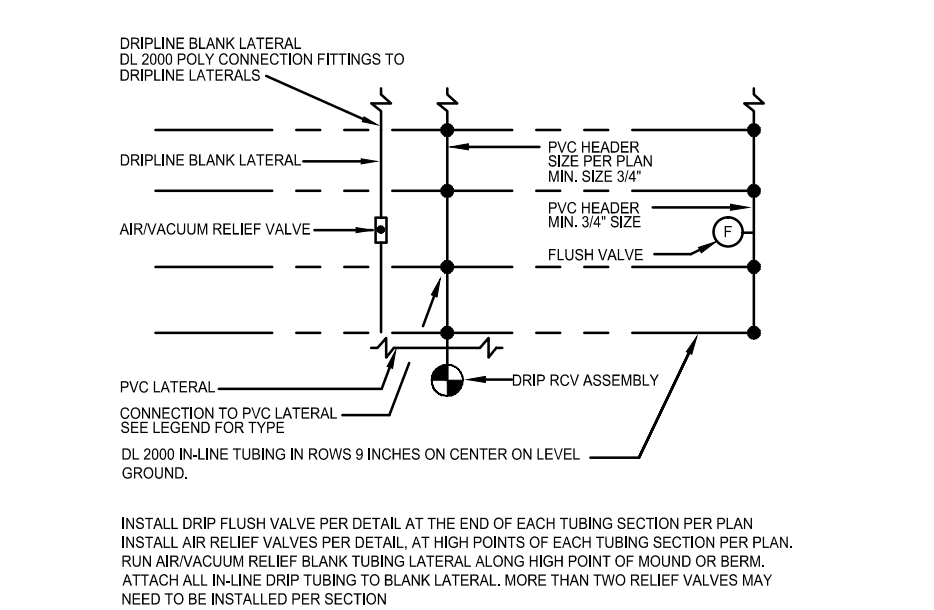
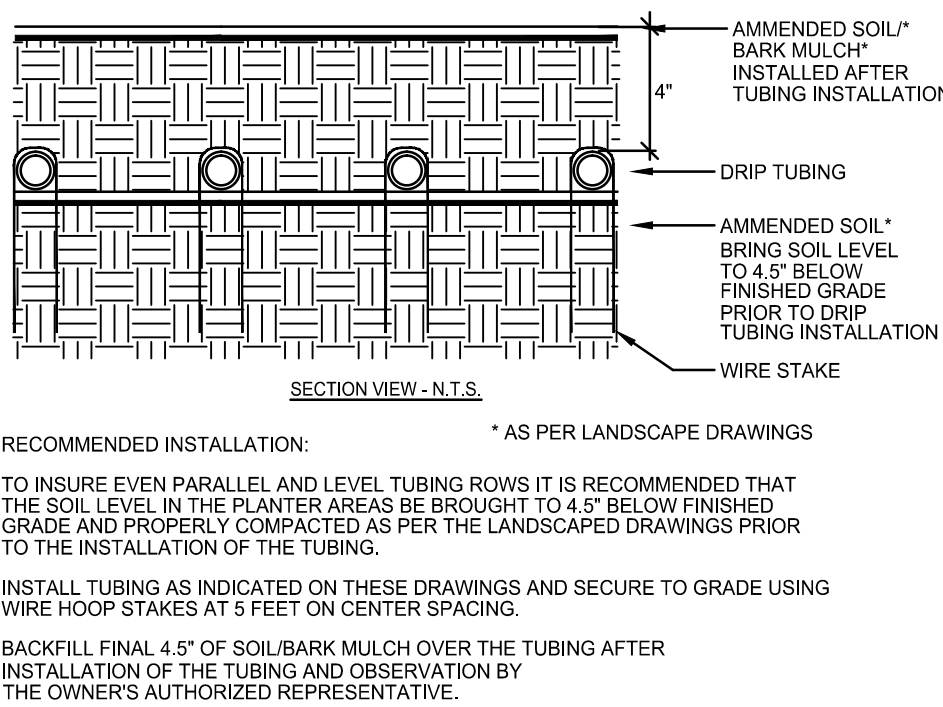
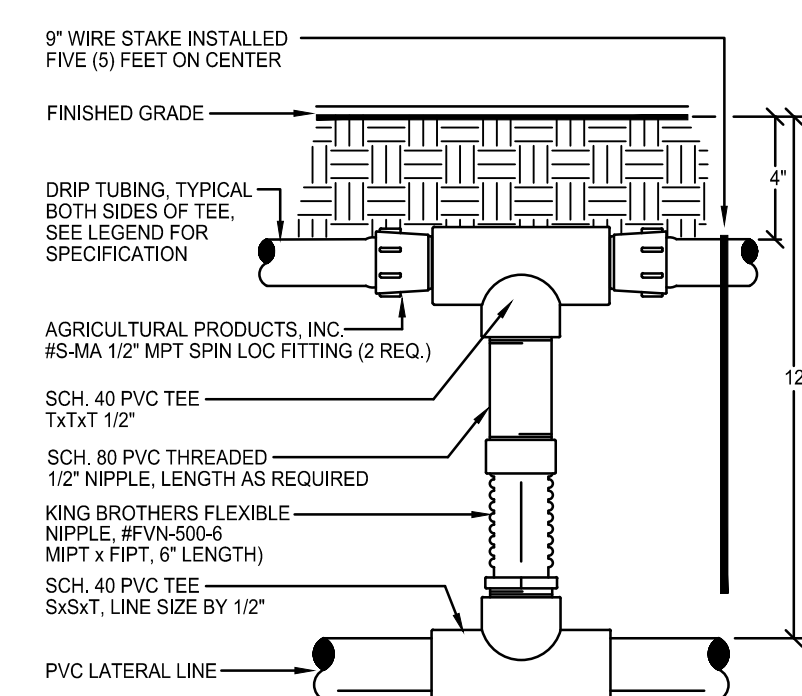
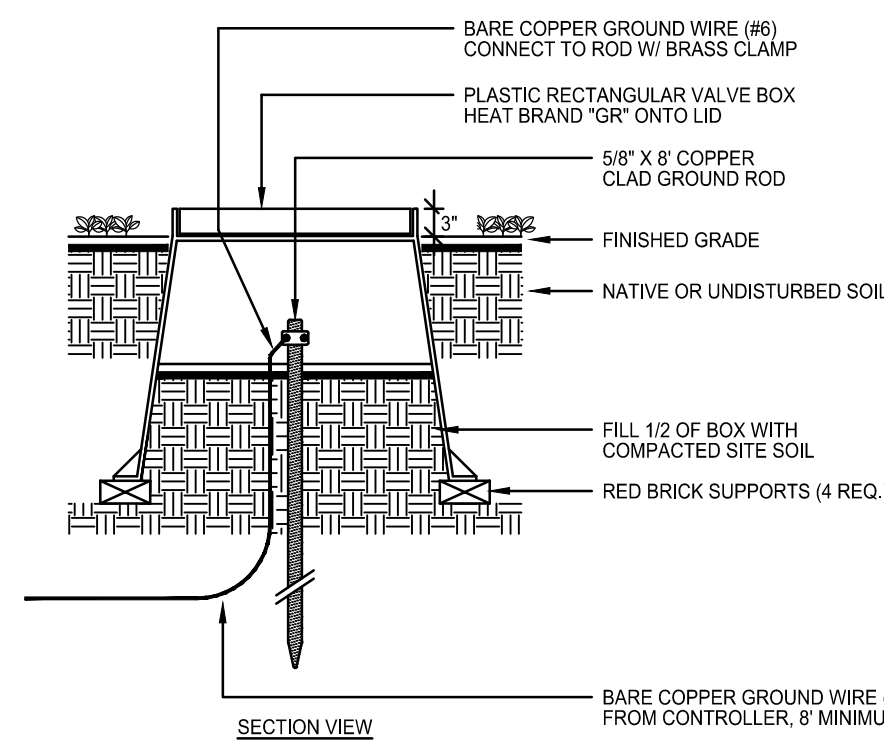
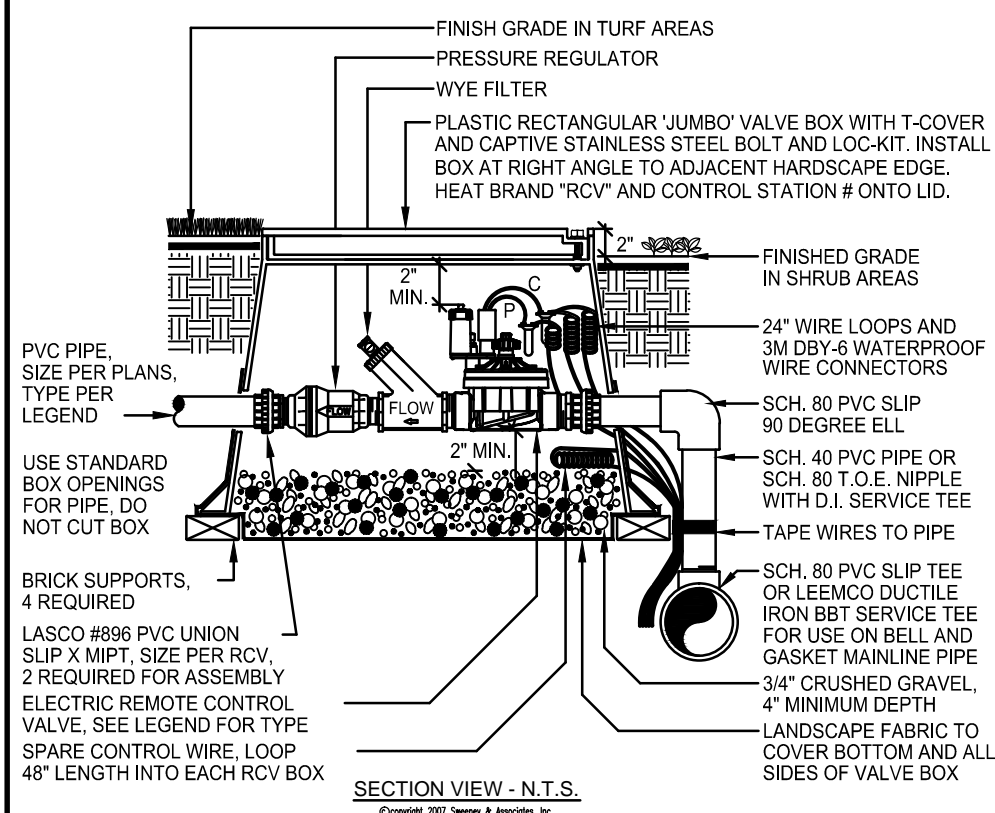
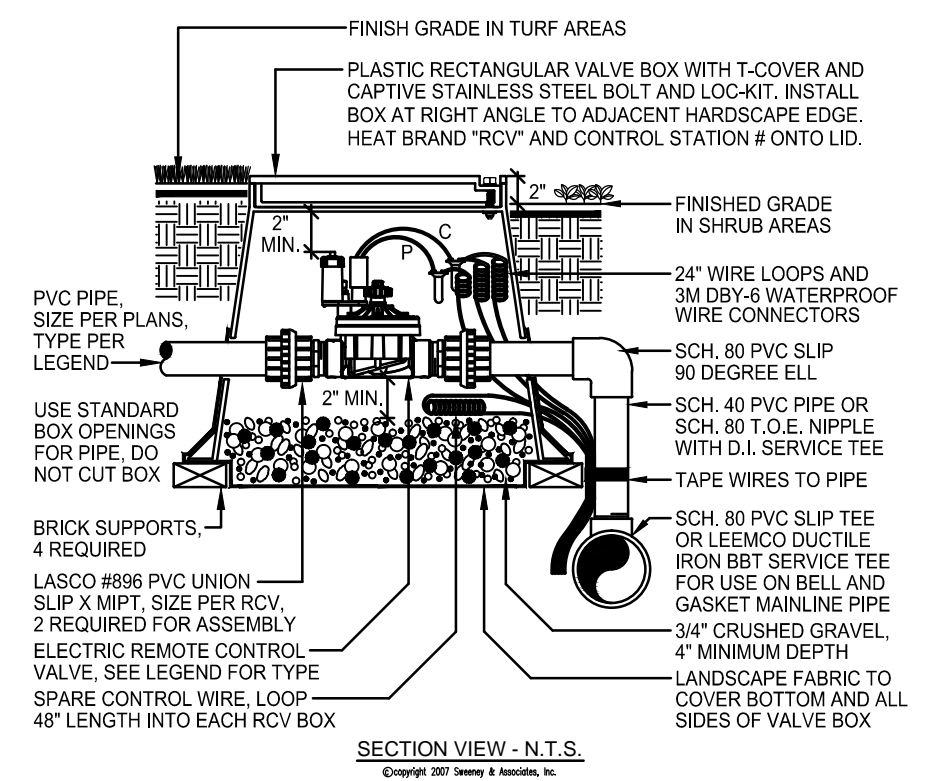

IRRIGATION NOTES

[illegible]

PROJECT No.:	F160002
DRAWN BY:	RJK
CHECKED BY:	MDG
DATE:	02/02/16
CAD I.D.:	F160002-IRRIGATION PLAN

PROJECT:

**BURGER
KING**

FOR

**PHOENIX
DEVELOPMENT**

MARGATE,
FLORIDA

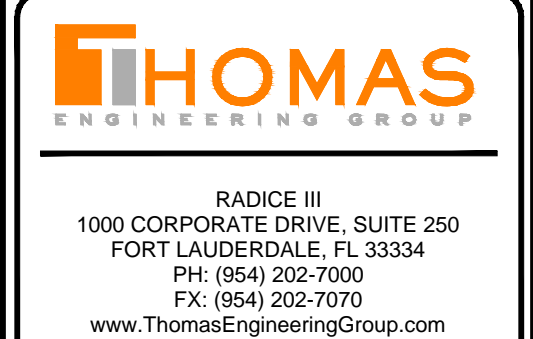

MICHAEL D. GROSSWIRTH

REGISTERED LANDSCAPE ARCHITECT
May 13, 2016
 FLORIDA LICENSE No. 6666871
 FLORIDA BUSINESS CERT. OF AUTH. No. 27528

SHEET TITLE:

**IRRIGATION DETAILS &
NOTES**

SHEET NUMBER:

L-05

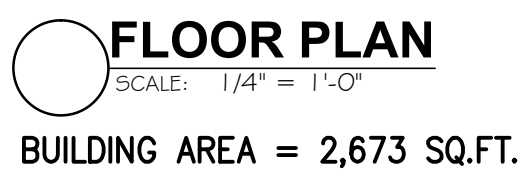

- A. EXTERIOR DIMENSIONS ARE TO FACE OF MASONRY. INTERIOR DIMENSIONS ARE TO FINISH.
- B. OVERALL DIMENSIONS TO EXTERIOR WALLS ARE THE SAME AS TO THE OUTSIDE FACE OF FOUNDATION WALL BELOW.
- C. ALL ANGLED WALLS ARE AT 90° UNLESS NOTED OTHERWISE.
- D. FIRE EXTINGUISHER SHALL COMPLY WITH APPLICABLE BUILDING CODES AND LOCAL RESTRICTIONS.
- E. ELEVATION OF DRIVE-THROUGH LAKE 2" (MAXIMUM) BELOW FINISH FLOOR ELEVATION. DRIVE-THROUGH LAKE AT SAME ELEVATION AS FINISH FLOOR IS PREFERRED. REFERENCE DETAIL #5, SHEET A-11.
- F. DESIGNER NOTE: WHEN UTILIZING A DIFFERENT EXTERIOR WALL CONSTRUCTION, HOLD INTERIOR DIMENSIONS.
- G. FOR DOOR AND WINDOW TYPES, REFER TO SHEET A-10.

1. SELF-SERVE DRINKS AND CONDIMENT STAND. REFER TO SHEET EQ-1.
2. STEEL BOLLARD - REFER TO SHEET S-1.
3. ELECTRIC SERVICE. REFER TO ELECTRICAL DRAWINGS.
4. SERVICE COUNTER PARTITION BY G.C. REFER TO DETAILS ON SHEET E-4 FOR ADDITIONAL INFORMATION. COORDINATE COUNTER TOP/FINISHES INSTALLATION RESPONSIBILITIES WITH THE DECOR SUPPLIER. MAXIMUM COUNTER HEIGHT = 32" A.F.F.
5. CORNER GUARDS - REFER TO DETAIL #4, SHEET A-1.1.
6. MENU BOARD BULKHEAD ABOVE. REFER TO DETAIL 1, SHEET A-4
7. INTERIOR WALK-IN BOX WITH FLOOR ON CONCRETE SLAB. VERIFY SIZE WITH MANUFACTURER.
8. PROVIDE ADDITIONAL BLOCKING IN WALLS BEHIND URINAL SCREEN AND BEHIND PLUMBING FIXTURES FOR SUPPORT OF WATER LINES (TYPICAL)
9. ALL WALLS AT EXPOSED TRUSSES TO BE FRAMED AND FINISHED TO THE ROOF DECK.
10. LINE OF AWNING/CANOPY ABOVE.
11. SUBSTRATE PANELS:
KITCHEN - CREW - RESTROOMS
5/8" USC "DUROCK" PANELS AT FINISH FLOOR TO 24" A.F.F.
5/8" WATER RESISTANT GYPSUM BOARD FROM 24" A.F.F. TO 6" ABOVE FINISHED CEILING.
PROVIDE ALTERNATE BID OF 5/8" USC "FIBEROCK" PANELS IN LIEU OF DUROCK.
DINING ROOM - CORRIDOR
5/8" TYPE USC "SHEETROCK" TYPE "X" GYPSUM WALL BOARD.
FINISH: CORONADO PAINT - LIGHT ORANGE PEEL APPLIED WITH CORONADO AIR ASSIST TIP (2-1/2"X) OR EQUAL
12. ELECTRICAL PANELS
OPTION #1:
RECESS ELECTRICAL CONTACTOR PANEL AND PANELS "A", "B" AND "M" IN FURRED OUT WALL ADJACENT TO EXTERIOR FRAMING. G.C. TO VERIFY PANEL SIZES PRIOR TO FURR-OUT TO INSURE ADEQUATE SPACE.

[illegible]

SEAL

PROJECT # 2015019	<p>BURGER KING</p> <p>NW 29th STREET & STATE ROAD 7 (U.S. 441) MARGATE, FLORIDA 34982</p>
-------------------	--

A-1

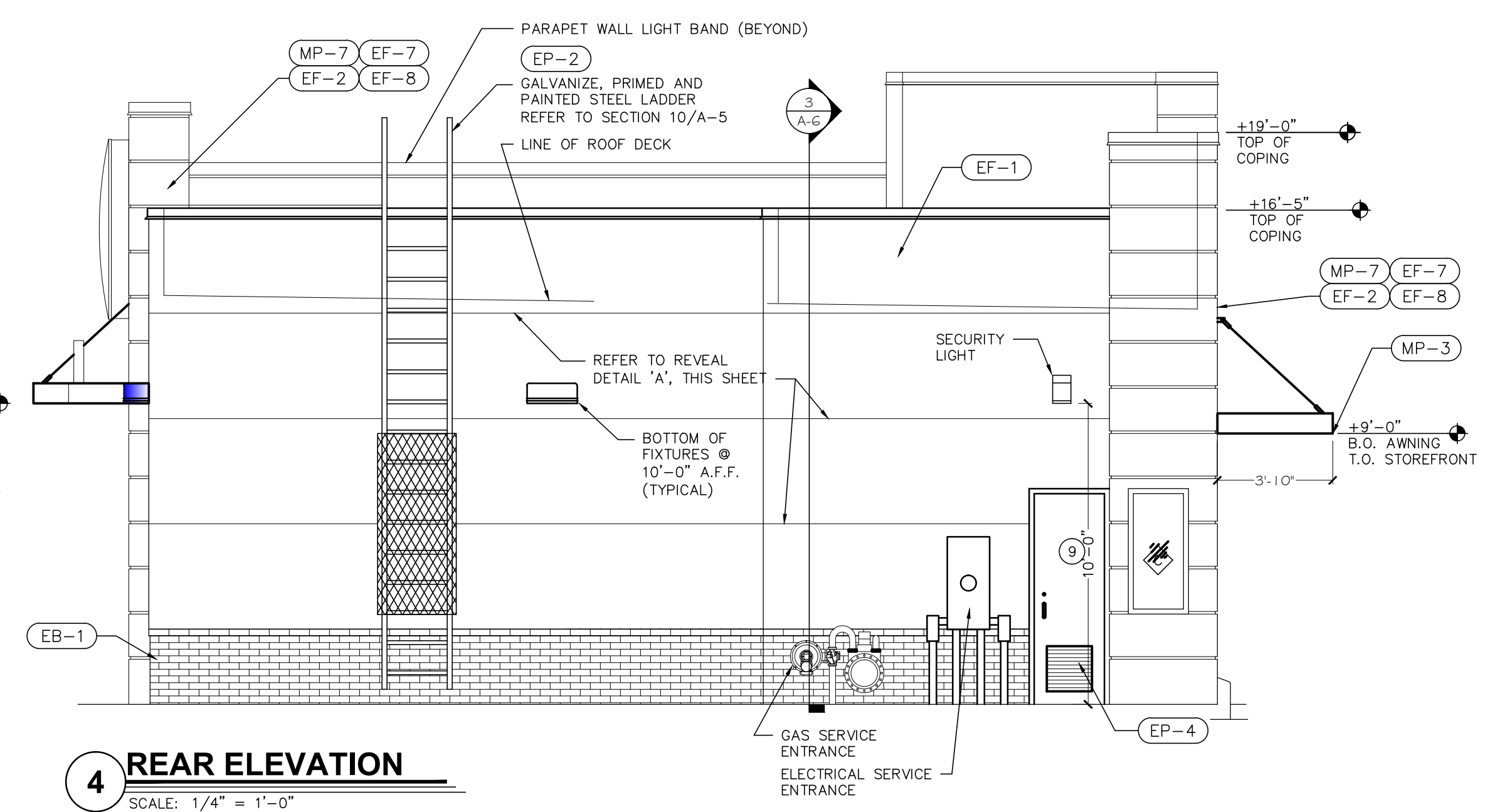
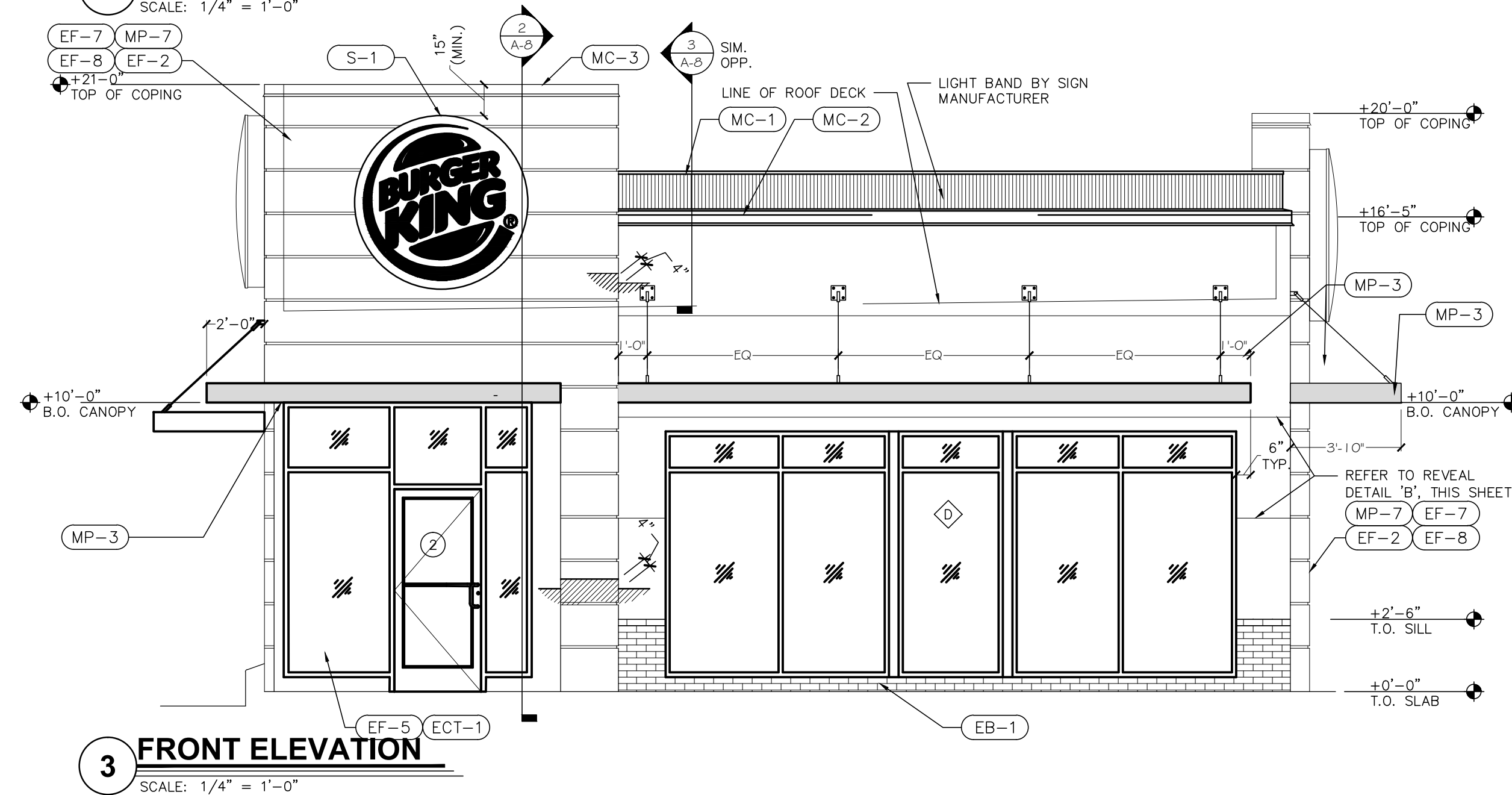
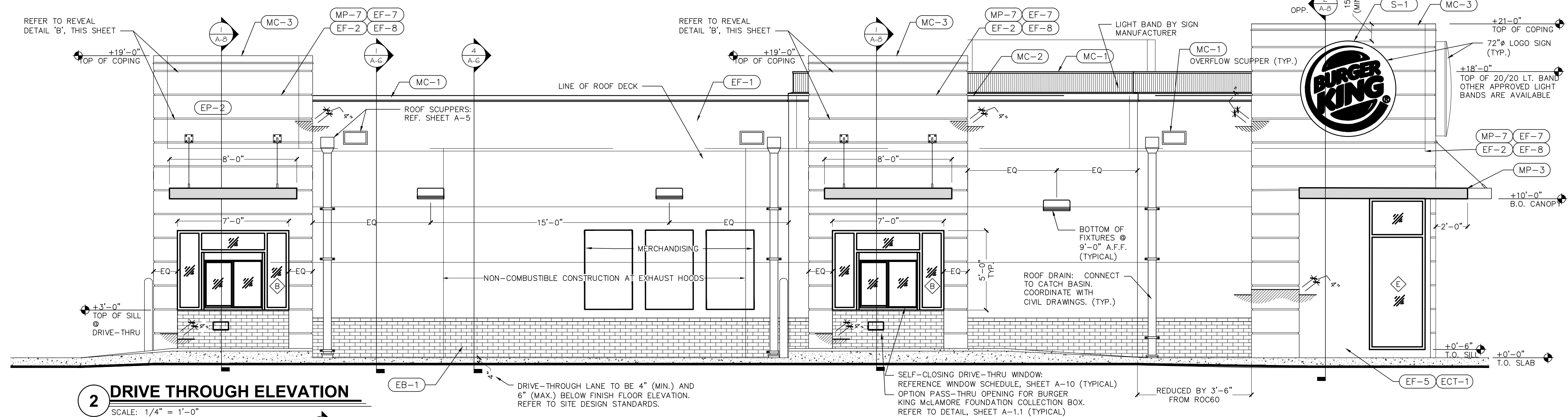
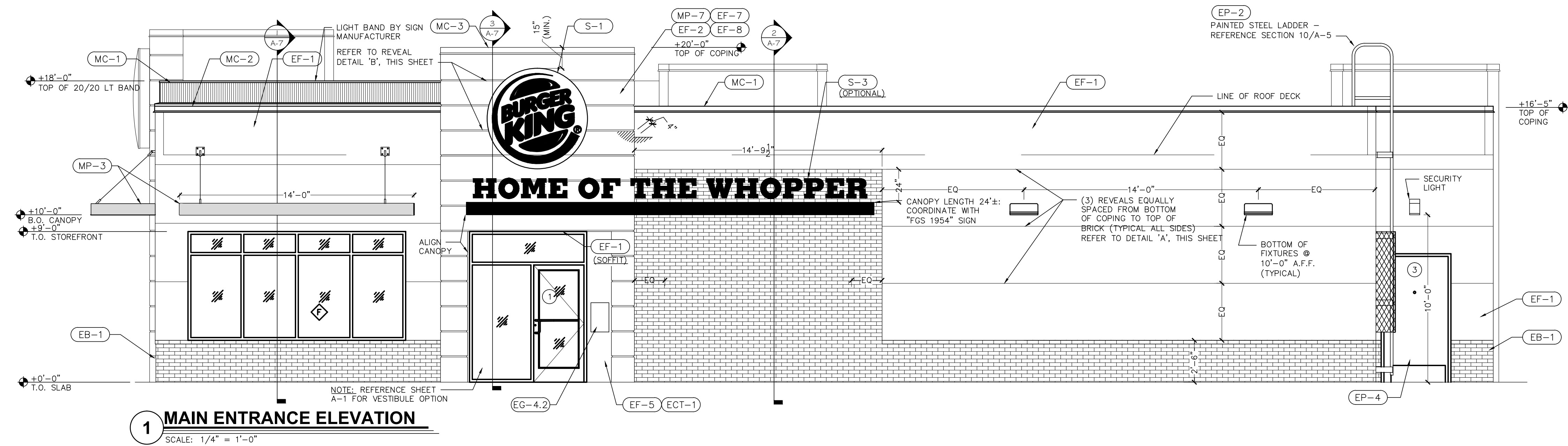

DRAWN BY: _____ DATE: 04-13-16
CHECKED BY: _____ REVISION: _____
NO. _____



PHOENIX ORGANIZATION, INC.
1101 S. ROGERS CIRCLE
BOCA RATON, FL 33487
PHONE 561-558-3660
FAX 561-989-2073

GERSHEN ASSOCIATES, P.A.
Architecture / Planning
Construction Consulting
9789 SOUTH DIKE HIGHWAY / MIAMI, FLORIDA 33156
(305) 661-7122
REGISTRATION NO. AA 0002766

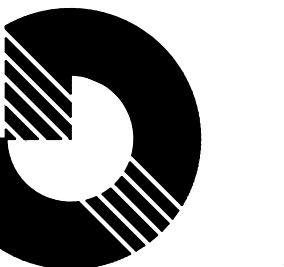

SEAL
PAUL R. GERSHEN
STATE OF FLORIDA
REGISTERED ARCHITECT
0010943

BURGER KING
NW 29th STREET & STATE ROAD 7 (U.S. 441)
MARGATE, FLORIDA 34982

EXTERIOR ELEVATIONS

A-2.0

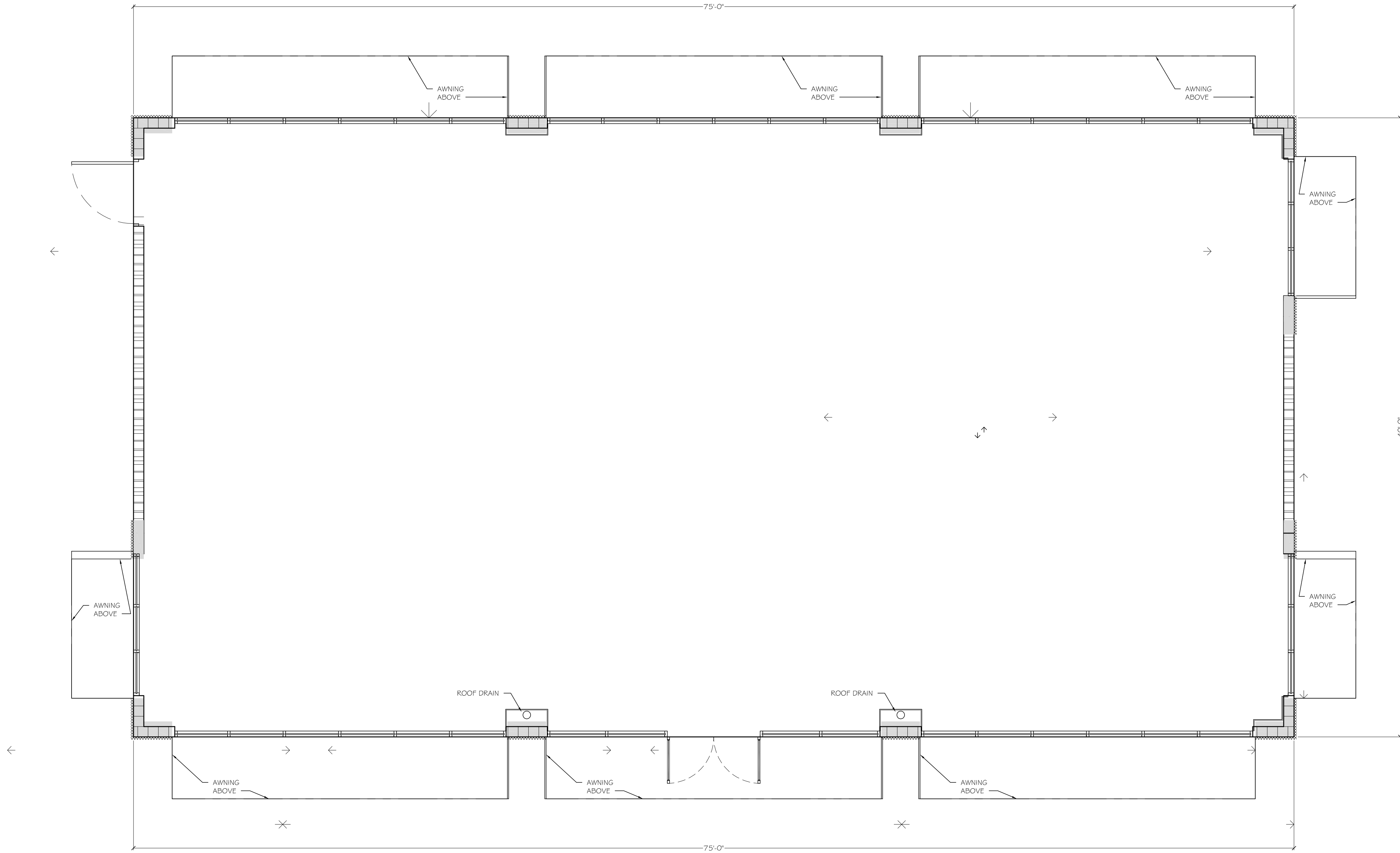

FLOOR PLAN

SCALE: 1/4" = 1'-0"

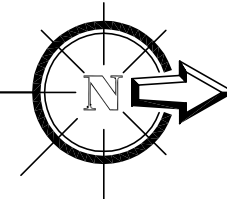

SHEET NO.

A-1

JOB NO.
2016-004

PROJECT LOCATION

RETAIL BUILDING SHELL
STATE ROAD 7 (U.S. 441) & NW 29 ST. (CORAL GATE BLVD.)
MARGATE, FLORIDA 33063

SHEET TITLE
FLOOR PLAN

SEAL

PAUL R. GERSHEN
STATE OF FLORIDA
REGISTERED ARCHITECT
0010943



**GERSHEN
ASSOCIATES, P.A.**

Architecture / Planning
Construction Consulting
9769 SOUTH DIKE HIGHWAY / MIAMI, FLORIDA 33156
(305) 661-7122
REGISTRATION NO. AA 0002766

DATE **2-10-16**

NO.

DATE

DRAWN BY:

SCALE

REVISION

PHOENIX ORGANIZATION, INC.
1101 S. ROGERS CIRCLE
BOCA RATON, FL 33487
PHONE: 561-536-3660

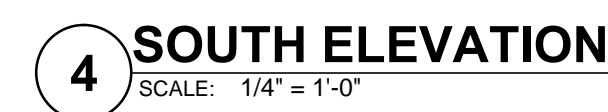
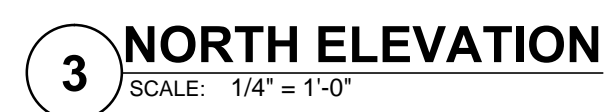
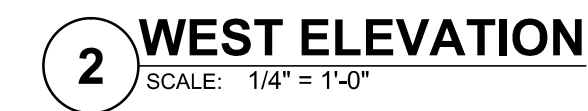
[illegible]

PAUL R. GERSHEN
STATE OF FLORIDA
REGISTERED ARCHITECT

PROJECT LOCATION	<p>RETAIL BUILDING SHELL</p> <p>STATE ROAD 7 (U.S. 441) & NW 29 ST. (CORAL GATE BLVD.) MARGATE, FLORIDA 33063</p>
SHEET TITLE	<p>EXTERIOR ELEVATIONS</p>

SHEET NO.
A-2

JOB NO.
2016-004

1. THE FOOTCANDLE LEVELS AS SHOWN ARE BASED ON THE FOLLOWING CRITERIA. ANY SUBSTITUTIONS IN SPECIFIED FIXTURES OR CHANGES TO LAYOUT WILL AFFECT LIGHTING LEVELS SHOWN AND WILL NOT BE THE RESPONSIBILITY OF SECURITY LIGHTING.
2. THE CONTRIBUTION OF THE SOFFIT / BUILDING LIGHTING IS NOT REFLECTED ON THE DRAWING UNLESS SOFFIT / BUILDING LIGHTING IS SPECIFIED IN THE FIXTURE SCHEDULE BELOW.
3. DISTANCE BETWEEN READINGS 10'
4. FINAL ADJUSTMENTS TO AIMING ANGLE/DIRECTION OF FIXTURES MAY BE REQUIRED TO ELIMINATE LIGHT TRESPASS OR GLARE ONTO ADJOINING PROPERTIES OR ROADWAYS.

© 2009 SECURITY LIGHTING • 1085 JOHNSON DRIVE, BUFFALO GROVE, IL 60089 • TEL: 800-544-4848 • FAX: 847-279-0642

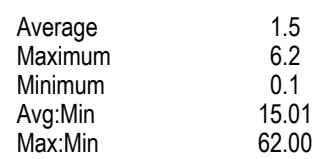

SHEET TITLE:	
PHOTOMETRIC PLAN	
<hr/>	
SHEET NUMBER:	
E-1.1	

THIS LIGHTING PATTERN REPRESENTS ILLUMINATION LEVELS CALCULATED FROM LABORATORY DATA TAKEN UNDER CONTROLLED CONDITIONS IN ACCORDANCE WITH ILLUMINATING ENGINEERING SOCIETY APPROVED METHODS. ACTUAL PERFORMANCE OF ANY MANUFACTURER'S LUMINAIRES MAY VARY DUE TO VARIATION IN ELECTRICAL VOLTAGE, TOLERANCE IN LAMPS, AND OTHER VARIABLE FIELD CONDITIONS