

LSREF3 PEPPERTREE, LLC

COPYRIGHT 2010 MICROSOFT CORPORATION. 2010 DIGITAL GLOBE

COPYRIGHT 2010 MICROSOFT CORPORATION. 2010 NA16

COVER SHEET	C-01
GENERAL NOTES	C-02
DEMOLITION PLAN - PHASE 1	C-03
EROSION CONTROL PLAN - PHASE 1	C-04
OVERALL SITE PLAN	C-05
SITE PLAN - PHASE 1	C-06
SITE DETAILS	C-07
PAVING, GRADING & DRAINAGE PLAN - PHASE 1	C-08
PAVING, GRADING & DRAINAGE DETAILS	C-09
UTILITIES PLAN - PHASE 1	C-10
UTILITIES DETAILS	C-11, C-12
DEMOLITION PLAN - PHASE 2	C-13
EROSION CONTROL PLAN - PHASE 2	C-14
SITE PLAN - PHASE 2	C-15
PAVING, GRADING & DRAINAGE PLAN - PHASE 2	C-16
UTILITIES PLAN - PHASE 2	C-17, C-18
DUMPSTER PLAN	C-19
PHASING PLAN - PHASE 1 & 2	C-20, C-21
TREE DISPOSITION KEY SHEET	LD-1
TREE DISPOSITION PLAN	LD-2, LD-3
LANDSCAPE PLAN KEY SHEET	LP-1
LANDSCAPE PLANTING PLAN	LP-2
PLANT SCHEDULES, NOTES & DETAILS	LP-3
LANDSCAPE GENERAL NOTES	LP-4
IRRIGATION PLAN KEY SHEET	LI-1
IRRIGATION PLAN	LI-2
IRRIGATION NOTES AND DETAILS	LI-3
IRRIGATION DETAILS	LI-4
PLANS BY TI ARCHITECTURE, INC.	
RETAIL BUILDING 'A' - FLOOR PLAN	A2.01
RETAIL BUILDING 'A' - ELEVATION	A3.01
RETAIL SHELL BUILDING 'B' - FLOOR PLAN	A2.01
RETAIL SHELL BUILDING 'B' - ELEVATION	A3.01
PLANS BY LOUCKS ENGINEERING, INC.	
PHOTOMETRIC PLAN	

ALL OF TRACT "A", "PEPPERTREE PLAZA", ACCORDING TO THE PLAT THEREOF, AS RECORDED IN PLAT BOOK 132, PAGE 23, OF THE PUBLIC RECORDS OF BROWARD COUNTY, FLORIDA

CIVIL ENGINEERS - PROJECT MANAGERS - LAND PLANNING - LANDSCAPE ARCHITECTS

RADICE III PH: (954) 202-7000
1000 CORPORATE DRIVE, SUITE 250 FX: (954) 202-7070
FT. LAUDERDALE, FL. 33334 www.ThomasEngineeringGroup.com

SHEET TITLE:

COVER SHEET

SHEET NUMBER:

C-01

GENERAL NOTES

CONTRACTOR IS RESPONSIBLE FOR COMPLIANCE WITH THE NOTES AND SPECIFICATIONS CONTAINED HEREIN. CONTRACTOR SHALL BE RESPONSIBLE TO ENSURE CONFORMANCE TO THESE REQUIREMENTS BY ALL SUBCONTRACTORS.

- THE FOLLOWING DOCUMENTS ARE INCORPORATED BY REFERENCE AS PART OF THIS PLAN:

SPECIFIC PURPOSE SURVEY BY POLICE LAND SURVEYORS, INC.
DATED 02/10/15 DRAWING NO. 58566

PRIOR TO THE START OF CONSTRUCTION, THE CONTRACTOR SHALL VERIFY THAT HE/SHE HAS THE LATEST EDITION OF THE DOCUMENTS REFERENCED ABOVE.

- ALL HANDICAPPED PARKING SPACES SHALL BE CONSTRUCTED TO MEET, AT A MINIMUM, THE MOST STRINGENT OF THE REQUIREMENTS OF THE "AMERICANS WITH DISABILITIES ACT" (ADA CODE 42 U.S.C. § 1201 ET SEQ. AND 42 U.S.C. § 4151 ET SEQ.) OR THE REQUIREMENTS OF THE JURISDICTION WHERE THIS PROJECT IS TO BE CONSTRUCTED.

- PRIOR TO STARTING CONSTRUCTION, THE CONTRACTOR SHALL BE RESPONSIBLE TO ENSURE THAT ALL PERMITS AND APPROVALS HAVE BEEN OBTAINED. NO CONSTRUCTION OR FABRICATION SHALL BEGIN UNTIL THE CONTRACTOR HAS RECEIVED AND THOROUGHLY REVIEWED THE COMMENTS TO ALL PLANS AND OTHER DOCUMENTS REVIEWED AND APPROVED BY THE PERMITTING AUTHORITIES. CONTRACTOR SHALL HAVE COPIES OF ALL PERMITS AND APPROVALS ON SITE AT ALL TIMES.

- THE OWNER/CONTRACTOR SHALL BE FAMILIAR WITH AND RESPONSIBLE FOR THE PROCUREMENT OF ANY AND ALL CERTIFICATIONS REQUIRED FOR THE ISSUANCE OF A CERTIFICATE OF OCCUPANCY.

- ALL WORK SHALL BE PERFORMED IN ACCORDANCE WITH THESE PLANS AND SPECIFICATIONS AND ALL APPLICABLE REQUIREMENTS AND STANDARDS OF ALL GOVERNMENTAL ENTITIES HAVING JURISDICTION OVER THIS PROJECT.

- THE GEOTECHNICAL REPORT AND RECOMMENDATIONS SET FORTH HEREIN ARE A PART OF THE REQUIRED CONSTRUCTION DOCUMENTS AND, IN CASE OF CONFLICT, SHALL TAKE PRECEDENCE UNLESS SPECIFICALLY NOTED OTHERWISE ON THE PLANS. THE CONTRACTOR SHALL NOTIFY THE ENGINEER IN WRITING OF ANY SUCH DISCREPANCY BETWEEN THE GEOTECHNICAL REPORTS AND PLANS AND SPECIFICATIONS PRIOR TO PROCEEDING WITH ANY FURTHER WORK.

- SPECIFIC PURPOSE SURVEY PREPARED BY POLICE LAND SURVEYORS, INC. JOB NO. 58566 AND DATED 02/10/15 SHALL BE CONSIDERED A PART OF THESE PLANS.

- THESE PLANS ARE BASED ON INFORMATION PROVIDED TO THOMAS ENGINEERING GROUP BY THE OWNER AND OTHERS PRIOR TO THE TIME OF PLAN PREPARATION. CONTRACTOR SHALL FIELD VERIFY EXISTING CONDITIONS AND NOTIFY THOMAS ENGINEERING GROUP IF ACTUAL SITE CONDITIONS DIFFER FROM THOSE SHOWN ON THE PLAN, OR IF THE PROPOSED WORK CONFLICTS WITH ANY OTHER SITE FEATURES.

- ALL DIMENSIONS SHOWN ON THE PLANS SHALL BE FIELD VERIFIED BY THE CONTRACTOR PRIOR TO THE START OF CONSTRUCTION. CONTRACTOR SHALL NOTIFY ENGINEER IN WRITING IF ANY DISCREPANCIES EXIST PRIOR TO PROCEEDING WITH CONSTRUCTION. NO EXTRA COMPENSATION SHALL BE PAID TO THE CONTRACTOR FOR WORK HAVING TO BE REDONE DUE TO DIMENSIONS OR GRADES SHOWN INCORRECTLY ON THESE PLANS PRIOR TO THE GIVING OF SUCH NOTIFICATION AND THE ENGINEER'S WRITTEN AUTHORIZATION OF SUCH ADDITIONAL WORK.

- CONTRACTOR SHALL REFER TO THE ARCHITECTURAL/BUILDING PLANS FOR EXACT LOCATIONS AND DIMENSIONS OF ENTRY/EXIT POINTS, ELEVATIONS, PRECISE BUILDING DIMENSIONS, EXACT BUILDING UTILITY LOCATIONS.

- PRIOR TO THE START OF CONSTRUCTION, THE CONTRACTOR SHALL COORDINATE THE BUILDING LAYOUT BY CAREFUL REVIEW OF THE SITE PLAN AND LATEST ARCHITECTURAL PLANS INCLUDING, BUT NOT LIMITED TO, STRUCTURAL, MECHANICAL, ELECTRICAL, PLUMBING AND FIRE SUPPRESSION PLAN, WHERE APPLICABLE. CONTRACTOR SHALL IMMEDIATELY NOTIFY OWNER, ARCHITECT AND SITE ENGINEER OF ANY DISCREPANCIES.

- DEBRIS SHALL NOT BE BURIED ON THE SUBJECT SITE AND ALL UNSUITABLE EXCAVATED MATERIAL AND DEBRIS (SILT AND WASTE) SHALL BE DISPOSED OF IN ACCORDANCE WITH THE REQUIREMENTS OF ALL GOVERNMENTAL AUTHORITIES HAVING JURISDICTION OVER THIS PROJECT.

- THE CONTRACTOR IS RESPONSIBLE FOR ALL SHORING REQUIRED DURING EXCAVATION (TO BE PERFORMED IN ACCORDANCE WITH CURRENT OSHA STANDARDS) AND ANY ADDITIONAL PRECAUTIONS TO BE TAKEN TO ASSURE THE STABILITY OF ADJACENT AND CONTIGUOUS STRUCTURES.

- THE CONTRACTOR IS TO EXERCISE EXTREME CARE WHEN PERFORMING ANY WORK ACTIVITIES ADJACENT TO PAVEMENT, STRUCTURES, ETC. WHICH ARE TO REMAIN. CONTRACTOR SHALL BE RESPONSIBLE FOR TAKING THE APPROPRIATE MEASURES REQUIRED TO ENSURE THE STRUCTURAL STABILITY OF SIDEWALKS AND PAVEMENT, ETC. WHICH ARE TO REMAIN, AND TO PROVIDE A SAFE WORK AREA.

- THE CONTRACTOR IS RESPONSIBLE FOR REPAIRING ANY DAMAGE DONE TO ANY NEW OR EXISTING CONSTRUCTION OR PROPERTY DURING THE COURSE OF CONSTRUCTION, INCLUDING BUT NOT LIMITED TO DRAINAGE, UTILITIES, PAVEMENT, STRIPING, CURB, ETC. THE CONTRACTOR SHALL BE RESPONSIBLE FOR AND SHALL REPLACE ALL SIGNAL LIGHTS, INTERSECTION LIGHTS, WIRING CONDUITS, AND ANY UNDERGROUND NECESSARY EQUIPMENT DAMAGED DURING CONSTRUCTION. THE REPAIR OF ANY SUCH NEW OR EXISTING CONSTRUCTION OR PROPERTY SHALL RESTORE SUCH CONSTRUCTION OR PROPERTY TO A CONDITION EQUIVALENT TO OR BETTER THAN THE EXISTING CONDITIONS, AND IN CONFORMANCE WITH APPLICABLE CODES. CONTRACTOR IS RESPONSIBLE TO DOCUMENT ALL EXISTING DAMAGE AND NOTIFY THE OWNER AND THE CONSTRUCTION MANAGER PRIOR TO THE START OF CONSTRUCTION.

- ALL CONCRETE SHALL HAVE THE MINIMUM COMPRESSIVE STRENGTH OF 4,000 PSI AT 28 DAYS UNLESS OTHERWISE NOTED ON THE PLANS, DETAILS AND/OR GEOTECHNICAL REPORT.

- THE ENGINEER IS NOT RESPONSIBLE FOR CONSTRUCTION METHODS / MEANS FOR COMPLETION OF THE WORK DEPICTED NEITHER ON THESE PLANS, NOR FOR ANY CONFLICTS/SCOPE REVISIONS WHICH RESULT FROM SAME. CONTRACTOR IS RESPONSIBLE FOR DETERMINING THE METHODS/MEANS FOR COMPLETION OF THE WORK PRIOR TO THE COMMENCEMENT OF CONSTRUCTION.

- THE ENGINEER OF RECORD IS NOT RESPONSIBLE FOR JOB SITE SAFETY NOR HAS THE ENGINEER OF RECORD BEEN RETAINED FOR SUCH PURPOSES.

- ALL CONTRACTORS MUST CARRY THE SPECIFIED STATUTORY WORKER'S COMPENSATION INSURANCE, EMPLOYER'S LIABILITY INSURANCE AND LIMITS OF COMMERCIAL GENERAL LIABILITY INSURANCE (CGL). ALL CONTRACTORS MUST HAVE THEIR CGL POLICIES ENDORSED TO NAME THOMAS ENGINEERING GROUP, AND ITS SUB-CONSULTANTS AS ADDITIONAL NAMED INSURERS AND PROVIDE CONTRACTUAL LIABILITY COVERAGE SUFFICIENT TO INSURE THAT NO HARMLESS AND INDEMNIFY OBLIGATIONS ASSUMED BY THE CONTRACTORS. ALL CONTRACTORS MUST FURNISH THOMAS ENGINEERING GROUP WITH CERTIFICATIONS OF INSURANCE AS EVIDENCE OF THE REQUIRED INSURANCE PRIOR TO COMMENCING WORK AND UPON RENEWAL OF EACH POLICY DURING THE ENTIRE PERIOD OF CONSTRUCTION. IN ADDITION, ALL CONTRACTORS WILL, TO THE FULLEST EXTENT PERMITTED BY LAW, INDEMNIFY AND HOLD HARMLESS THOMAS ENGINEERING GROUP AND ITS SUB-CONSULTANTS FROM AND AGAINST ANY DAMAGES, LIABILITIES OR COSTS, INCLUDING REASONABLE ATTORNEYS' FEES AND DEFENSE COSTS, ARISING OUT OF OR IN ANY WAY CONNECTED WITH THE PROJECT, INCLUDING ALL CLAIMS BY EMPLOYEES OF THE CONTRACTORS.

- THOMAS ENGINEERING GROUP WILL REVIEW AND APPROVE OR TAKE OTHER APPROPRIATE ACTION ON THE CONTRACTOR SUBMITTALS, SUCH AS SHOP DRAWINGS, PRODUCT DATA, SAMPLES, AND OTHER DATA, WHICH THE CONTRACTOR IS REQUIRED TO SUBMIT, BUT WITHOUT LIMITING THE LIMITED PURPOSE CHECKING FOR CONFORMANCE WITH THE DESIGN, INTENT AND THE INFORMATION SHOWN IN THE CONSTRUCTION CONTRACT DOCUMENTS. CONSTRUCTION MEANS AND/OR METHODS, COORDINATION OF THE WORK WITH OTHER TRADES, AND CONSTRUCTION SAFETY PRECAUTIONS ARE THE SOLE RESPONSIBILITY OF THE CONTRACTOR. THOMAS ENGINEERING'S SHOP DRAWING REVIEW WILL BE CONDUCTED WITH REASONABLE PROMPTNESS WHILE ALLOWING SUFFICIENT TIME TO PERMIT ADEQUATE REVIEW. REVIEW OF A SPECIFIC ITEM SHALL NOT INDICATE THAT THOMAS ENGINEERING GROUP HAS REVIEWED THE ENTIRE ASSEMBLY OF WHICH THE ITEM IS A COMPONENT. THOMAS ENGINEERING GROUP WILL NOT BE RESPONSIBLE FOR ANY DEVIATIONS FROM THE CONSTRUCTION DOCUMENTS NOT BROUGHT TO ITS ATTENTION. IN WRITING, BY THE CONTRACTOR. THOMAS ENGINEERING GROUP WILL NOT BE REQUIRED TO REVIEW PARTIAL SUBMISSIONS OR THOSE FOR WHICH SUBMISSIONS OF CORRELATED ITEMS HAVE NOT BEEN RECEIVED.

- NEITHER THE PROFESSIONAL ACTIVITIES OF THOMAS ENGINEERING, NOR THE PRESENCE OF THOMAS ENGINEERING GROUP OR ITS EMPLOYEES AND SUB-CONSULTANTS AT A CONSTRUCTION / PROJECT SITE, SHALL RELIEVE THE GENERAL CONTRACTOR OF ITS OBLIGATIONS, DUTIES AND RESPONSIBILITIES INCLUDING, BUT NOT LIMITED TO, CONSTRUCTION MEANS, METHODS, SEQUENCE, TECHNIQUES OR PROCEDURES NECESSARY FOR PERFORMING, SUPERINTENDING AND COORDINATING THE WORK IN ACCORDANCE WITH THE CONTRACT DOCUMENTS AND ANY HEALTH OR SAFETY PRECAUTIONS REQUIRED BY ANY REGULATORY AGENCIES. THOMAS ENGINEERING GROUP AND ITS PERSONNEL HAVE NO AUTHORITY TO EXERCISE ANY CONTROL OVER ANY CONSTRUCTION CONTRACTOR OR ITS EMPLOYEES IN CONNECTION WITH THEIR WORK OR ANY HEALTH OR SAFETY PROGRAMS OR PROCEDURES. THE GENERAL CONTRACTOR SHALL BE SOLELY RESPONSIBLE FOR JOB SITE SAFETY. THOMAS ENGINEERING GROUP SHALL BE INDEMNIFIED BY THE GENERAL CONTRACTOR AND SHALL BE NAMED AN ADDITIONAL INSURED UNDER THE GENERAL CONTRACTOR'S POLICIES OF GENERAL LIABILITY INSURANCE.

- IF THE CONTRACTOR DEVIATES FROM THE PLANS AND SPECIFICATIONS, INCLUDING THE NOTES CONTAINED HEREIN, WITHOUT FIRST OBTAINING THE PRIOR WRITTEN AUTHORIZATION OF THE ENGINEER FOR SUCH DEVIATIONS, CONTRACTOR SHALL BE SOLELY RESPONSIBLE FOR THE PAYMENT OF ALL COSTS INCURRED IN CORRECTING ANY WORK DONE WHICH DEVIATES FROM THE PLANS, ALL FINES AND/OR PENALTIES ASSESSED WITH RESPECT THERETO AND ALL COMPENSATORY OR PUNITIVE DAMAGES RESULTING THEREFROM. THE CONTRACTOR SHALL INDEMNIFY AND HOLD THE OWNER AND ENGINEER HARMLESS FROM ALL SUCH COSTS RELATED TO SAME.

- CONTRACTOR IS RESPONSIBLE FOR MAINTENANCE AND PROTECTION OF TRAFFIC PLAN FOR ALL WORK THAT AFFECTS PUBLIC TRAVEL EITHER IN THE R.O.W. OR ON SITE. THE COST FOR THIS ITEM SHOULD BE INCLUDED IN THE CONTRACTOR'S PRICE.

- IF THE CONTRACTOR DEVIATES FROM THE PLANS AND SPECIFICATIONS, INCLUDING THE NOTES CONTAINED THEREON, WITHOUT FIRST OBTAINING PRIOR WRITTEN AUTHORIZATION FOR SUCH DEVIATIONS FROM THE OWNER AND ENGINEER, IT SHALL BE RESPONSIBLE FOR THE PAYMENT OF ALL COSTS TO CORRECT ANY WORK DONE, ALL FINES OR PENALTIES ASSESSED WITH RESPECT THERETO AND ALL COMPENSATORY OR PUNITIVE DAMAGES RESULTING THEREFROM. THE CONTRACTOR SHALL INDEMNIFY AND HOLD THE OWNER AND ENGINEER HARMLESS FROM ALL SUCH COSTS TO CORRECT ANY SUCH WORK AND FROM ALL SUCH FINES AND PENALTIES, COMPENSATION AND PUNITIVE DAMAGES AND COSTS OF ANY NATURE RESULTING THEREFROM, NOTED ON THE PLANS.

- CONTRACTOR SHALL CONFIRM ADA ACCESSIBILITY PRIOR TO INSTALLING FINISHING COURSES OF SIDEWALKS AND PARKING AREAS.

- UPON THE RECEIPT OF THE "NOTICE TO PROCEED", THE CONTRACTOR SHALL CONTACT THE ENGINEER OF RECORD AND ARRANGE A RECONSTRUCTION CONFERENCE TO INCLUDE ALL INVOLVED GOVERNMENTAL AGENCIES, UTILITY OWNERS, THE OWNER AND THE ENGINEER OF RECORD.

- UTILITY EASEMENTS TO BE SECURED PRIOR TO CONSTRUCTION (IF REQUIRED) PRIOR TO CERTIFICATE OF OCCUPANCY. THESE EASEMENTS SHALL BE SKETCHED, DESCRIBED, AND RECORDED AT THE SOLE COST OF THE CONTRACTOR.

- CONTRACTOR SHALL PROVIDE MINIMUM 48 HOUR NOTICE TO ENGINEER AND APPLICABLE AGENCIES FOR SCHEDULING INSPECTIONS.

- PRIOR TO THEIR CONSTRUCTION OR INSTALLATION, SHOP DRAWINGS SHALL BE SUBMITTED TO AND APPROVED BY THE ENGINEER OF RECORD AND CITY OF MARGATE FOR THE FOLLOWING: CATCH BASINS, FIRE HYDRANTS, VALVES, AND ALL REQUIRED ACCESSORIES. IT IS THE RESPONSIBILITY OF THE CONTRACTOR TO OBTAIN ALL OTHER AGENCY APPROVALS IF REQUIRED.

- IT SHALL BE THE CONTRACTOR'S RESPONSIBILITY TO ARRANGE FOR OR SUPPLY TEMPORARY WATER SERVICE, SANITARY FACILITIES AND ELECTRICITY.

- MAINTENANCE OF TRAFFIC IN THE PUBLIC RIGHTS-OF-WAY SHALL BE IN ACCORDANCE WITH M.U.T.C.D. AND APPROVED BY CITY OF MARGATE AND BROWARD COUNTY WHERE APPLICABLE PRIOR TO IMPLEMENTATION.

- ALL OPEN TRENCHES AND HOLES ADJACENT TO ROADWAYS OR WALKWAYS SHALL BE PROPERLY MARKED AND BARRICADED TO ASSURE THE SAFETY OF BOTH VEHICULAR AND PEDESTRIAN TRAFFIC.

- NO TRENCHES OR HOLES NEAR WALKWAYS, IN ROADWAYS OR THEIR SHOULDERS ARE TO BE LEFT OPEN DURING NIGHTTIME HOURS WITHOUT EXPRESS PERMISSION FROM CITY OF MARGATE.

- IT SHALL BE THE RESPONSIBILITY OF THE GENERAL CONTRACTOR FOR ANY NECESSARY CONSTRUCTION, PAVEMENT MARKING AND SIGNAGE OR ANY PEDESTRIAN SIGNALIZATION AND/OR SIGNAL MODIFICATION TO ACCOMMODATE AN ALTERNATE SAFE WALK ROUTE. ALL RESTORED TRAFFIC CONTROL DEVICES SHALL BE IN ACCORDANCE WITH THE GOVERNING AGENCY'S TRAFFIC ENGINEERING STANDARDS.

SANITARY SEWER NOTES:

A. GENERAL:

- DISTANCE AND LENGTHS SHOWN ON PLANS REFERENCE THE CENTER OF STRUCTURES.

B. MATERIALS:

- ALL PVC SEWER PIPE AND FITTINGS SHALL BE NON-PRESSURE POLYVINYL CHLORIDE (PVC) PIPE CONFORMING TO ASTM D 3034, SDR 26, WITH PUSH-ON RUBBER GASKET JOINTS. (24" SHALL BE DR-25)
- DUCTILE IRON PIPE (DIP) SHALL BE CEMENT OR POLYUNED INSIDE AND SHALL HAVE A COIL TAR EPOXY COATING MANUFACTURED IN ACCORDANCE WITH ANSI/AWWA C151/A21.51-98 OR LATEST REVISION. MINIMUM WALL THICKNESS CLASS 52 (14"-12") AND CLASS 51 (14"-20") (UNLESS OTHERWISE SPECIFIED).
- ALL FITTINGS AND ACCESSORIES SHALL BE AS MANUFACTURED OR SUPPLIED BY THE PIPE MANUFACTURER OR APPROVED EQUAL.

C. INSTALLATION:

1. PIPE AND FITTINGS:

- SEWER PIPE SHALL BE INSTALLED IN ACCORDANCE WITH ASTM D2321, AND THE UNI-BELL PLASTICS PIPE ASSOCIATION'S RECOMMENDED PRACTICE FOR THE INSTALLATION OF PVC SEWER PIPE.
- D.I.P. SHALL BE INSTALLED IN ACCORDANCE WITH ANSI/AWWA C600-93 OR LATEST REVISION.

- BEDDING AND INITIAL BACKFILL (12 INCHES) OVER SEWER MAINS AND SERVICES SHALL BE SAND WITH NO ROCK LARGER THAN 1" IN DIAMETER. PEAK ROCK OR 3/4" WASHED ROCK WILL BE USED IN WATER OR WHERE UNSUITABLE BEDDING EXISTS AT THE DISCRETION OF CITY OF MARGATE. ALL OTHER FILL SHALL NOT HAVE ROCK LARGER THAN 6" IN DIAMETER.

3. SERVICE:

- MINIMUM SLOPE OF ALL SERVICE LINES SHALL BE AS INDICATED IN THE FLORIDA BUILDING CODE.
- SERVICE LATERALS SHALL TERMINATE AT A DEPTH 30" BELOW FINISHED GRADE OR AS INDICATED ON PLUMBING PLAN.
- EACH SERVICE CONNECTION SHALL BE PLUGGED WATER-TIGHT WITH AN APPROVED PLUG.
- THE END OF EACH SERVICE CONNECTION SHALL BE MARKED WITH A 2"x4" TREATED STAKE PAINTED RED, EXTENDING 18" MIN. ABOVE GRADE.
- CONTRACTOR SHALL ROUGH IN RISER TO 1 FOOT ABOVE FINISHED GRADE AND PLUG, AT PROJECT COMPLETION, CUT BACK TO FINISHED GRADE.
- CONNECTION OF SERVICES TO BUILDING'S PLUMBING SHALL BE COORDINATED WITH THE CITY'S BUILDING AND ZONING DEPARTMENT, PLUMBING SECTION.

D. TESTING:

- AFTER CONSTRUCTION OF THE SEWER SYSTEM, THE ENGINEER MAY REQUIRE A VISUAL INFILTRATION AND/OR EXFILTRATION TEST TO BE PERFORMED ON THE ENTIRE SYSTEM OR ANY PART THEREOF.
- AN AIR TEST MAY BE SUBSTITUTED FOR THE WATER EXFILTRATION TEST, UPON APPROVAL OF THE ENGINEER.
- MANHOLE LEAKAGE TEST SHALL NOT EXCEED FOUR GALLONS PER DAY PER UNIT. NO VISIBLE LEAKAGE ALLOWED.
- SEWER PIPE LEAKAGE ALLOWABLE SHALL NOT EXCEED 150 GALLONS PER DAY PER INCH DIAMETER PER MILE IN 24 HOUR TEST PERIOD FOR ANY SECTION TESTED. NO VISIBLE LEAKAGE SHALL BE ALLOWED AND ALL LINES SHALL BE T.V. INSPECTED.
- SANITARY SEWER SHALL BE TELEVIEWED AND LAMPED AT DEVELOPER'S EXPENSE, PRIOR TO FINAL ACCEPTANCE. OWNER / CONTRACTOR SHALL BE RESPONSIBLE FOR CORRECTING ANY DEFICIENCIES PRIOR TO CERTIFICATION TO ANY AGENCY.
- VISUAL INFILTRATION LEAKAGE INTO MANHOLES AND SEWER PIPE SHALL NOT BE PERMITTED.

WATER DISTRIBUTION AND/OR SANITARY SEWER FORCE MAIN SYSTEM

A. GENERAL:

- NO CONNECTIONS TO THE EXISTING LINES SHALL BE MADE UNTIL PRESSURE TESTS, FOR THE WATER AND SEWER FORCE MAINS, AND BACTERIOLOGICAL TESTS HAVE BEEN PERFORMED AND THE SYSTEM IS ACCEPTABLE TO THE CITY OF MARGATE UTILITIES DEPARTMENT AND THE BROWARD COUNTY PUBLIC HEALTH UNIT.
- BEDDING AND INITIAL BACKFILL FOR MAINS SHALL BE SAND WITH NO ROCKS LARGER THAN 1" IN DIAMETER
- USE "DETECTO" TAPE ON ALL PVC MAINS (18" ABOVE), AND USE "NON-DETECTO" TAPE ON ALL D.I.P. MAINS (18" ABOVE).
- A THREE (3) FOOT HORIZONTAL SEPARATION IS REQUIRED BETWEEN WATER MAINS AND OBSTRUCTIONS (I.E. CATCH BASINS, POWER POLES, ETC.). FIVE (5) FOOT OF SEPARATION IS REQUIRED BETWEEN WATER MAINS AND TREES.

B. MATERIALS:

- DUCTILE IRON PIPE (DIP) SHALL BE CLASS 52 UP TO 12" SIZE & CLASS 51 FOR 14" AND LARGER WITH INTERIOR CEMENT LINING AND BITUMINOUS COATED OUTSIDE. WATER MAIN & EPOXY LINED & COATED FORCE MAINS SHALL BE CEMENT LINED AND SEAL COATED WITH THE SAME MATERIALS AS THE PIPE & USE MEGALUG SERIES 1100 REINSTRAINED JOINT ADAPTERS.

- ALL PVC MAINS SHALL BE SPECIES 1120, CLASS 150 (DR 18) PRESSURE PIPE CONFORMING TO ANSI/AWWA C200-99 OR LATEST REVISION, AND SHALL HAVE PUSH-ON JOINTS, AND IRON PIPE O.D. (PVC ON-SITE ONLY)

- FITTINGS FOR MAINS 4" AND LARGER SHALL BE DUCTILE IRON MECHANICAL JOINT CONFORMING TO ANSI/AWWA C110/A21.10-93 OR LATEST REVISION, COMPLETE WITH GLANDS, GASKETS, BOLTS AND NUTS. ALL UNIONS SHALL BE CEMENT LINED AND SEAL COATED WITH THE SAME MATERIALS AS THE PIPE & USE MEGALUG SERIES 1100 REINSTRAINED JOINT ADAPTERS.

- VALVES SHALL BE GATE VALVES, IRON BODY, FULLY RESILIENT SEAT BRONZED MOUNTED NON-RISING STEM, RATED AT 200 PSI AND CONFORMING TO ANSI/AWWA C500-97 OR LATEST REVISION, AND SHALL HAVE MECHANICAL JOINTS.

- GATE VALVES 4" AND LARGER SHALL BE MUELLER A-2360-20, RESILIENT SEATED GATE VALVES SHALL BE AMERICAN 500/2500 LUG OR CLOW F-6100, CONFORMING TO ANSI/AWWA C500-97.

- TAPPING VALVES SHALL BE MUELLER H667 OR APPROVED EQUAL.

- GATE VALVES 3" OR LESS SHALL BE NIBCO T-133 OR T-136 WITH MALLEABLE IRON WHEELS. NO SUBSTITUTIONS ALLOWED.

- TAPPING SLEEVES SHALL BE MUELLER H615 OR APPROVED EQUAL PER CITY OF MARGATE.

- VALVE BOXES SHALL BE TYLER/ANU 461-S OR APPROVED EQUAL PER CITY OF MARGATE.

- RETAINER GLANDS SHALL CONFORM TO ANSI/AWWA C211/A21.11-90 OR LATEST REVISION. ALL GLANDS SHALL BE MANUFACTURED FROM DUCTILE IRON AS LISTED BY UNDERWRITERS LABORATORIES FOR 250 PSI MINIMUM WATER PRESSURE RATING. CLOW CORPORATION HEADS OR STAINLESS STEEL HEADS OR PROTECTION EQUIPMENT COMPANY OR APPROVED EQUAL.

- DRESSER COUPLINGS SHALL BE REGULAR BLACK COUPLINGS WITH PLAIN GASKETS FOR GALVANIZED STEEL PIPE. THEY SHALL BE DRESSER STYLE 90. NO SUBSTITUTIONS ALLOWED.

- FIRE HYDRANTS SHALL HAVE A 5 1/4" MAIN VALVE OPENING. PUMPER NOZZLE TO BE 18" FROM FINISH GRADE. ALL HYDRANTS TO BE INSTALLED WITH ANCHORING TIE AND CONTRA TIE. FIRE HYDRANT SHALL COMPLY WITH ANSI/AWWA C502-85 (OR LATEST REVISION). HYDRANTS SHALL BE KENNEDY GUARDIAN K-81-4 OR APPROVED EQUAL. BLUE REFLECTIVE PAVEMENT MARKER REQUIRED IN CENTER OF NEAREST DRIVING LANE FOR FIRE HYDRANTS.

C. SERVICE CONNECTION:

- CORPORATION STOPS SHALL BE MANUFACTURED OF BRASS ALLOY IN ACCORDANCE WITH ASTM B-62 WITH THREADED ENDS, AS MANUFACTURED BY MUELLER OR APPROVED EQUAL.
- CURB STOPS SHALL BE MUELLER OR APPROVED EQUAL.
- METER STOPS SHALL BE 90° LOCK WING TYPE AND SHALL BE OF BRONZE CONSTRUCTION IN ACCORDANCE WITH ASTM B-62. METER STOP SHALL BE CLOSED BOTTOM DESIGN AND RESILIENT "O" RING SEALED AGAINST EXTERNAL LEAKAGE AT THE TOP. STOPS SHALL BE EQUIPPED WITH WATER COUPLING NUT ON THE OUTLET SIDES, AS MANUFACTURED BY MUELLER OR APPROVED EQUAL.
- SERVICE PIPING SHALL BE TYPE 'K' DRAWN COPPER.

D. INSTALLATION:

- GENERAL: CONNECTION OF ALL NEW SYSTEMS TO EXISTING MAINS SHALL BE DONE BY USING ONE OF THE FOLLOWING METHODS:
 - METHOD A PER BROWARD COUNTY PUBLIC HEALTH UNIT STANDARDS, WHICH INVOLVES A REDUCED SIZE TEMPORARY CONNECTION BETWEEN THE EXISTING MAIN AND THE NEW ONE.
 - METHOD B PER BROWARD COUNTY PUBLIC HEALTH UNIT STANDARDS, WHICH INVOLVES A DIRECT CONNECTION BETWEEN THE NEW AND EXISTING MAINS USING TWO GATE VALVES SEPARATED BY A SLEEVE WITH A VENT PIPE.
 - METHOD C APPROVED BY THE BROWARD COUNTY PUBLIC HEALTH UNIT, WHICH INVOLVES A TAP WITH ONE GATE VALVE REQUIRING DISINFECTION OF THE NEW SYSTEM PRIOR TO CONDUCTING THE PRESSURE TEST.
- BEDDING: BEDDING AND INITIAL BACKFILL (12 INCHES ABOVE PIPE) FOR DIP PIPE SHALL BE SAND WITH NO ROCK LARGER THAN 1" IN DIAMETER. PEAK ROCK OR 3/4" WASHED ROCK WILL BE USED IN WATER OR WHERE UNSUITABLE BEDDING EXISTS AT THE DISCRETION OF THE CITY OF MARGATE. ALL OTHER FILL SHALL NOT HAVE ROCK LARGER THAN 6" IN DIAMETER.

3. PVC PIPE:

- PVC PIPE SHALL BE INSTALLED IN ACCORDANCE WITH THE UNI-BELL PLASTIC PIPE ASSOCIATION'S GUIDE FOR INSTALLATION OF PVC PRESSURE PIPE FOR MUNICIPAL WATER DISTRIBUTION SYSTEMS.
- PVC PIPE SHALL BE INSTALLED WITH A MINIMUM OF 36" COVER
- DETECTOR TAPE SHALL BE INSTALLED THE FULL LENGTH OF ALL PVC MAINS APPROXIMATELY 18" ABOVE THE PIPE, COLOR SIDE UP.
- DUCTILE PIPE:
 - D.I.P. SHALL BE INSTALLED IN ACCORDANCE WITH ANSI/AWWA C600-99 OR LATEST REVISION.
 - D.I.P. SHALL BE INSTALLED WITH A MINIMUM OF 30" COVER.
 - "NON-DETECTOR" TAPE SHALL BE INSTALLED THE FULL LENGTH OF ALL D.I.P. MAINS APPROXIMATELY 18" ABOVE THE MAIN COLOR SIDE UP
- PIPE COLOR

- ALL WATER MAINS AND SERVICES SHALL BE COLOR CODED OR MARKED USING BLUE AS A PREDOMINANT COLOR TO DIFFERENTIATE DRINKING WATER FROM RECLAIMED OR OTHER WATER. UNDERGROUND PLASTIC PIPE SHALL BE SOLID-WALL BLUE PIPE, SHALL HAVE A CO-EXTRUDED BLUE EXTERNAL SKIN, OR SHALL BE WHITE OR BLACK PIPE WITH BLUE OR BLACK INK INJECTED INTO, OR APPLIED TO, THE PIPE WALL, AND UNDERGROUND METAL OR CONCRETE PIPE SHALL HAVE BLUE STRIPES APPLIED TO THE PIPE WALL. PIPE STRIPED DURING MANUFACTURING OF THE PIPE SHALL HAVE CONTINUOUS STRIPES THAT RUN PARALLEL TO THE AXIS OF THE PIPE, THAT ARE LOCATED AT NO GREATER THAN 60 DEGREE INTERVALS AROUND THE PIPE, AND THAT WILL REMAIN INTACT DURING AND AFTER INSTALLATION OF THE PIPE. IF TAPE OR PAINT IS USED TO STRIPE PIPE DURING INSTALLATION OF THE PIPE, THE TAPE OR PAINT SHALL BE APPLIED IN A CONTINUOUS LINE THAT RUNS PARALLEL TO THE AXIS OF THE PIPE AND THAT IS LOCATED ALONG THE TOP OF THE PIPE. FOR PIPE WITH AN INTERNAL DIAMETER OF 24 INCHES OR GREATER, TAPE OR PAINT SHALL BE APPLIED IN CONTINUOUS LINES ALONG EACH SIDE OF THE PIPE AS WELL AS ALONG THE TOP OF THE PIPE.

6. VALVES:

- ALL VALVES SHALL BE INSTALLED WITH ADJUSTABLE CAST IRON VALVE BOXES WITH THE WORD "WATER" OR "SEWER" CAST IN THE COVER. A BRASS IDENTIFICATION TAG AND OPERATOR INSTRUCTIONS SHALL BE INSTALLED ADJACENT TO VALVE BOX.
- MAIN VALVES SHALL BE LOCATED ON AN EXTENSION OF THE RIGHT-OF-WAY LINE UNLESS DIMENSIONED OTHERWISE.
- MAIN VALVES SHALL BE INSTALLED AWAY FROM PARKING AREAS. IF THIS IS UNAVOIDABLE, PROPER MEASURES SHALL BE TAKEN TO AVOID THE PARKING OF VEHICLES OVER THE VALVES. HYDRANT VALVES SHALL BE INSTALLED AWAY FROM PARKING AREAS AS POSSIBLE. VALVES LOCATED IN NON-PAVED AREAS OR IN PARKING STALLS REQUIRE A REFLECTIVE PAVEMENT MARKER ON THE CENTER OF THE VALVE. FOR ROADWAYS, THE REFLECTOR REFLECTORS FOR THE WATER MAIN VALVES, GREEN REFLECTORS FOR FORCE MAIN VALVES. 4" DISTANCE FROM THE TOP OF THE VALVE ACTUATOR, NUT TO FINAL GRADE SHALL BE A MINIMUM OF 12 INCHES AND A MAXIMUM OF 18 INCHES.

7. SERVICE:

- COVER OVER SERVICE LINES SHALL BE 18" MINIMUM, 36" MAXIMUM BELOW FINISHED GRADE AND 36" UNDER PAVEMENT.
- SERVICES UP TO 2" SHALL BE TYPE "K" COPPER PER CITY OF MARGATE.
- METER STOPS SHALL HAVE 8" TO 10" COVER AS REQUIRED FOR PROPER METER/BOX INSTALLATION.
- WATER SERVICES UNDER PAVEMENT SHALL BE ENCASED IN A SCHEDULE 80 PVC SLEEVE TO THE ROAD SURFACE WITH THE PAVEMENT AND FOR 2" BEYOND THE EDGE. SLEEVE DIAMETER SHALL BE TWICE THE DIAMETER OF THE SERVICE PIPE.
- THE END OF EACH SERVICE CONNECTION SHALL BE MARKED WITH A 2"x4" TREATED STAKE, PAINTED BLUE EXTENDING 18" (MINIMUM) ABOVE GRADE UNLESS INDICATED OTHERWISE.

E. TESTING

- BEFORE ANY PHYSICAL CONNECTIONS TO THE EXISTING WATER MAINS ARE MADE, THE COMPLETE WATER SYSTEM SHALL BE PRESSURE TESTED AND DISINFECTED. HYDROSTATIC TESTING OF NEW MAINS SHALL BE PERFORMED AT A MINIMUM STARTING PRESSURE OF 150 PSI FOR TWO HOURS IN ACCORDANCE WITH ANSI/AWWA C600-95 OR FOR ALL OTHER TEST SEGMENTS, TEST SHALL NOT VARY MORE THAN ±5 P.S.I. DURING THE TEST.
- THE PRESSURE TEST SHALL BE WITNESSED BY A REPRESENTATIVE OF THE CITY OF MARGATE AND THE ENGINEER OF RECORD.
- BEFORE ACCEPTANCE FOR OPERATION, THE WATER SYSTEM SHALL BE DISINFECTED IN ACCORDANCE WITH THE ANSI/AWWA C651-05: 150 PSI MINIMUM STARTING TEST PRESSURE, WITH BACTERIOLOGICAL SAMPLES APPROVED BY THE BROWARD COUNTY PUBLIC HEALTH DEPARTMENT.
- SAMPLING POINTS SHALL BE PROVIDED AT THE LOCATIONS SHOWN ON THE PLANS IF NOT SPECIFIED, SAMPLING POINTS SHALL BE PROVIDED AT INTERVALS OF 1200' MAXIMUM FOR LINES GREATER THAN 1200' IN LENGTH. PROVIDE A MINIMUM OF TWO SAMPLING POINTS FOR ALL OTHER TEST SEGMENTS. SAMPLE POINTS MUST BE APPROVED BY BROWARD COUNTY PUBLIC HEALTH DEPARTMENT.
- THE ALLOWABLE LEAKAGE SHALL BE LESS THAN THE NUMBER OF GALLONS PER HOUR AS DETERMINED BY THE FORMULA:
$$L = \frac{SD \cdot 0.05}{148,000}$$
IN WHICH:
L= THE ALLOWABLE LEAKAGE IN GALLONS PER HOUR.
S= EQUALS LENGTH OF PIPE (LINEAR FEET).
D= EQUALS NOMINAL DIAMETER OF PIPE (INCHES) AND
P= EQUALS THE MINIMUM TEST PRESSURE (POUNDS PER SQUARE INCH).

SEPARATION OF WATER AND SEWER MAINS

- SANITARY SEWERS, STORM SEWERS, AND FORCE MAINS SHOULD CROSS UNDER WATER MAINS WHENEVER POSSIBLE. SANITARY SEWERS, STORM SEWERS, AND FORCE MAINS CROSSING WATER MAINS SHALL BE LAID TO PROVIDE A MINIMUM VERTICAL DISTANCE OF 18 INCHES BETWEEN THE INVERT OF THE UPPER PIPE AND THE CROWN OF THE LOWER PIPE WHENEVER POSSIBLE.

- WHERE SANITARY SEWERS, STORM SEWERS, OR FORCE MAINS MUST CROSS A WATER MAIN WITH A LATER THAN 18 INCHES VERTICAL DISTANCE, BOTH THE SEWER AND THE WATER MAIN SHALL BE CONSTRUCTED OF DUCTILE IRON PIPE.

- AT THE CROSSING, SUFFICIENT LENGTHS OF DIP MUST BE USED TO PROVIDE A MINIMUM SEPARATION OF 10 FEET BETWEEN ANY TWO JOINTS. ALL JOINTS ON THE WATER MAIN WITHIN 20 FEET OF THE CROSSING MUST BE MECHANICALLY RESTRAINED. A MINIMUM VERTICAL CLEARANCE OF 6 INCHES MUST BE MAINTAINED AT ALL CROSSINGS.

- ALL CROSSING SHALL BE ARRANGED SO THAT THE SEWER PIPE JOINTS AND THE WATER MAIN PIPE JOINTS ARE EQUIDISTANT FROM THE POINT OF CROSSING (PIPES CENTERED ON THE CROSSING).

- WHERE A NEW PIPE CONFLICTS WITH AN EXISTING PIPE WITH LESS THAN 18 INCHES VERTICAL CLEARANCE, THE NEW PIPE SHALL BE INSTALLED UNDER THE EXISTING PIPE. THE CROSSING SHALL BE ARRANGED TO MEET THE REQUIREMENTS ABOVE.

- A MINIMUM 10-FOOT HORIZONTAL SEPARATION SHALL BE MAINTAINED BETWEEN ANY TYPE OF SEWER AND WATER MAIN IN PARALLEL INSTALLATIONS WHENEVER POSSIBLE.

- IN CASES WHERE IT IS NOT POSSIBLE TO MAINTAIN A 10 FOOT HORIZONTAL SEPARATION, THE WATER MAIN MUST BE LAID IN A SEPARATE TRENCH OR ON AN UNDISTURBED EARTH SHELF LOCATED ON ONE SIDE OF THE SEWER OR FORCE MAIN AT SUCH AN ELEVATION THAT THE BOTTOM OF THE WATER IS AT LEAST 18 INCHES ABOVE THE TOP OF THE SEWER.

- WHERE IT IS NOT POSSIBLE TO MAINTAIN A VERTICAL DISTANCE OF 18 INCHES IN PARALLEL INSTALLATIONS, THE WATER MAIN SHALL BE CONSTRUCTED OF DIP AND THE SANITARY SEWER OR THE FORCE MAIN SHALL BE CONSTRUCTED OF DIP WITH A MINIMUM VERTICAL DISTANCE OF 6 INCHES. THE WATER MAIN SHOULD ALWAYS BE ABOVE THE SEWER. JOINTS ON THE WATER MAIN SHALL BE LOCATED AS CLOSE AS POSSIBLE FROM JOINTS ON THE SEWER OR FORCE MAIN (STAGGERED JOINTS).

- ALL DIP SHALL BE CLASS 50 OR HIGHER. ADEQUATE PROTECTIVE MEASURES AGAINST CORROSION SHALL BE USED AS DETERMINED BY THE ENGINEER.

STORM DRAINAGE:

A. GENERAL:

- CATCH BASIN GRATES AND RIM ELEVATIONS AS SHOWN ON PLANS SHALL BE ADJUSTED TO CONFORM TO NEW OR EXISTING GRAD.

B. MATERIALS:

- ALL HIGH DENSITY POLYETHYLENE PIPE AND FITTINGS SHALL MEET THE REQUIREMENTS OF AASHTO M - 294 LATEST REVISIONS. ALL PIPING TO BE NON-PERFORATED TUBING.
- ALL YARD DRAIN BASINS ARE TO BE HIGH DENSITY POLYETHYLENE PRODUCT AND SHALL MEET ASTM LATEST MINIMUM STANDARDS.
- ALL DRAINAGE CATCH BASINS AND STRUCTURES SHALL BE PRECAST CONCRETE AND SHALL MEET THE REQUIREMENTS OF A.S.T.M. SPECIFICATION C-476 AND 641 UNLESS OTHERWISE NOTED IN THE PLANS. BLOCK CATCH BASINS WILL BE ALLOWED ONLY WITH APPROVAL OF THE ENGINEER. THE MINIMUM WALL AND SLAB THICKNESS SHALL BE 8 INCHES AND THE MINIMUM REINFORCING SHALL BE NO. 4 BARS AT 12 INCHES EACH WAY UNLESS OTHERWISE INDICATED. CONCRETE SHALL BE MINIMUM OF 4,500 PSI AT 28 DAYS.

C. INSTALLATION

- PIPE SHALL BE PLACED ON A MINIMUM OF 8" STABLE GRANULAR MATERIAL, FREE OF COMBUSTIBLE MATERIALS AND OTHER FOREIGN FORTIFICATIONS, AND CONSTRUCTED TO A UNIFORM GRADE AND LINE.
- BACKFILL MATERIAL SHALL BE WELL GRADED GRANULAR MATERIAL, WELL TAMPED TO A MINIMUM OF 18 INCHES TO A HEIGHT OF 12 INCHES ABOVE PIPE AS SHOWN ON THE PLANS.
- PROVIDE A MINIMUM PROTECTIVE COVER OF 18 INCHES OVER STORM SEWER AND AVOID UNNECESSARY CROSSING BY HEAVY CONSTRUCTION VEHICLES DURING CONSTRUCTION.
- THE CONTRACTOR SHALL NOTIFY CITY OF MARGATE ENGINEERING DEPARTMENT FOOT AND FOR THE ENGINEER OF RECORD AT LEAST 7 DAYS PRIOR TO THE START OF THE CONSTRUCTION AND INSPECTION.

PAVING:

A. GENERAL:

- ALL UNDERGROUND UTILITIES SHALL BE COMPLETED PRIOR TO CONSTRUCTION OF LIME/ROCK BASE.
- ALL EXISTING PAVEMENT, CUT OR DAMAGED BY CONSTRUCTION SHALL BE PROPERLY RESTORED AT THE CONTRACTOR'S EXPENSE.
- WHERE ANY PROPOSED PAVEMENT IS TO BE CONNECTED TO EXISTING PAVEMENT, THE EXISTING EDGE OF PAVEMENT SHALL BE SAW CUT TO ENSURE A PROPER JOINT.

B. MATERIALS:

- LIME/ROCK BASE: (ASPHALT,VEHICULAR PAVERS AREAS) LIME ROCK BASE COURSE MATERIAL FOR PAVED AREAS SHALL BE A MINIMUM 6" THICKNESS AND COMPACTED TO 98% MAXIMUM DRY DENSITY PER AASHTO T-180 (MIN LBR 40).
- OTHER SUBSTITUTES SHALL BE PER FOOT SPECIFICATIONS AND PROVIDE EQUIVALENT STRUCTURAL NUMBER AS ABOVE (MIN LBR 100).
- WEARING SURFACE (ASPHALT SURFACE ONLY) INSTALLATION OF THE 1 1/2" THICKNESS AND COURSE SURFACE COURSE SHALL CONFOUN WITH THE REQUIREMENTS OF THE FLORIDA DEPARTMENT OF TRANSPORTATION STANDARD SPECIFICATIONS FOR TYPE S-III ASPHALTIC CONCRETE, AND SHALL BE CONSTRUCTED WITH 2 LIFTS OF 7 1/2" S-III ASPHALTIC CONCRETE WITH TACK COAT BETWEEN LIFTS. (VIRGIN ASPHALT TO BE USED FOR FINAL LIFT).
- REINFORCED CONCRETE SLABS SHALL BE

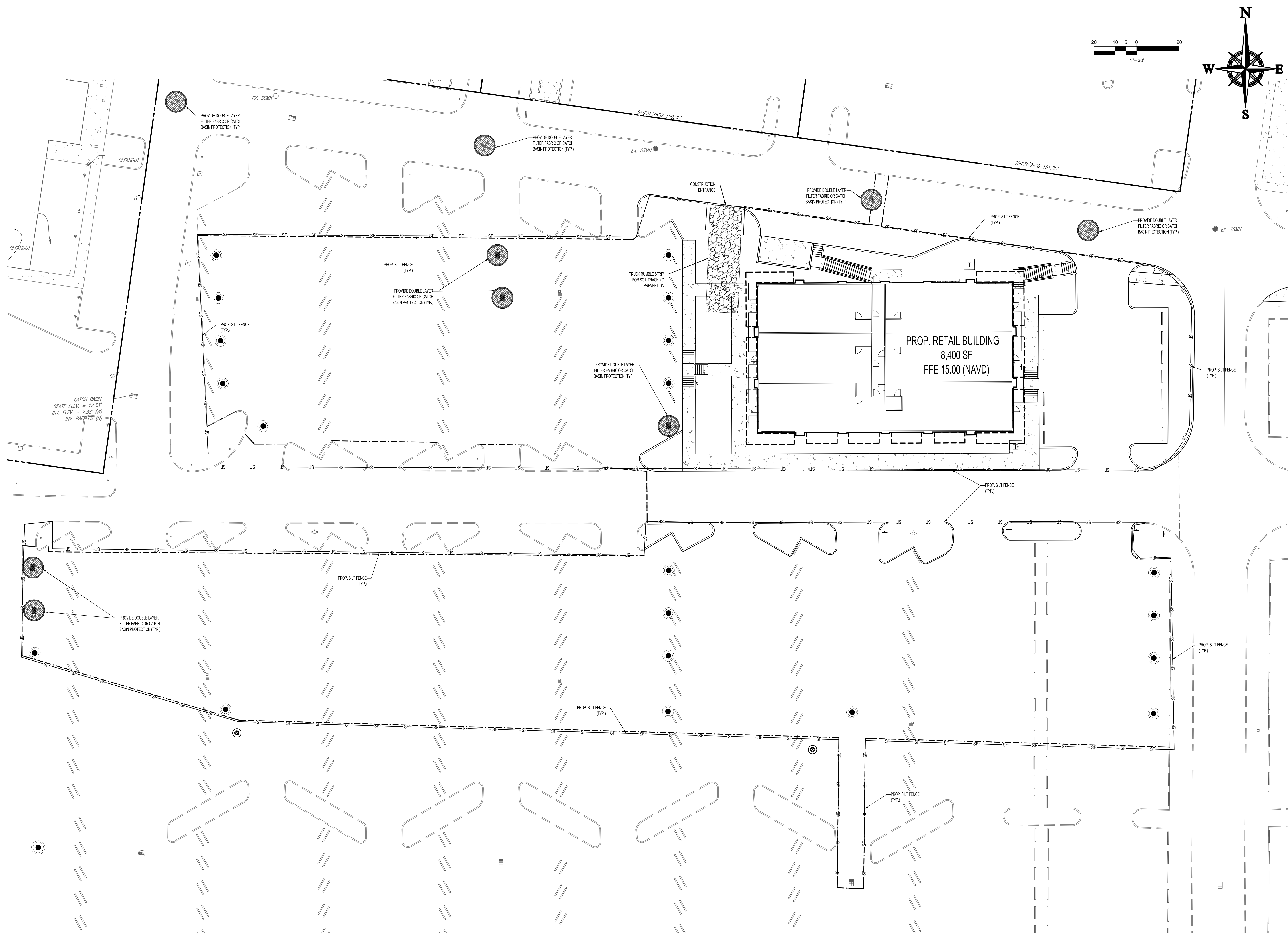

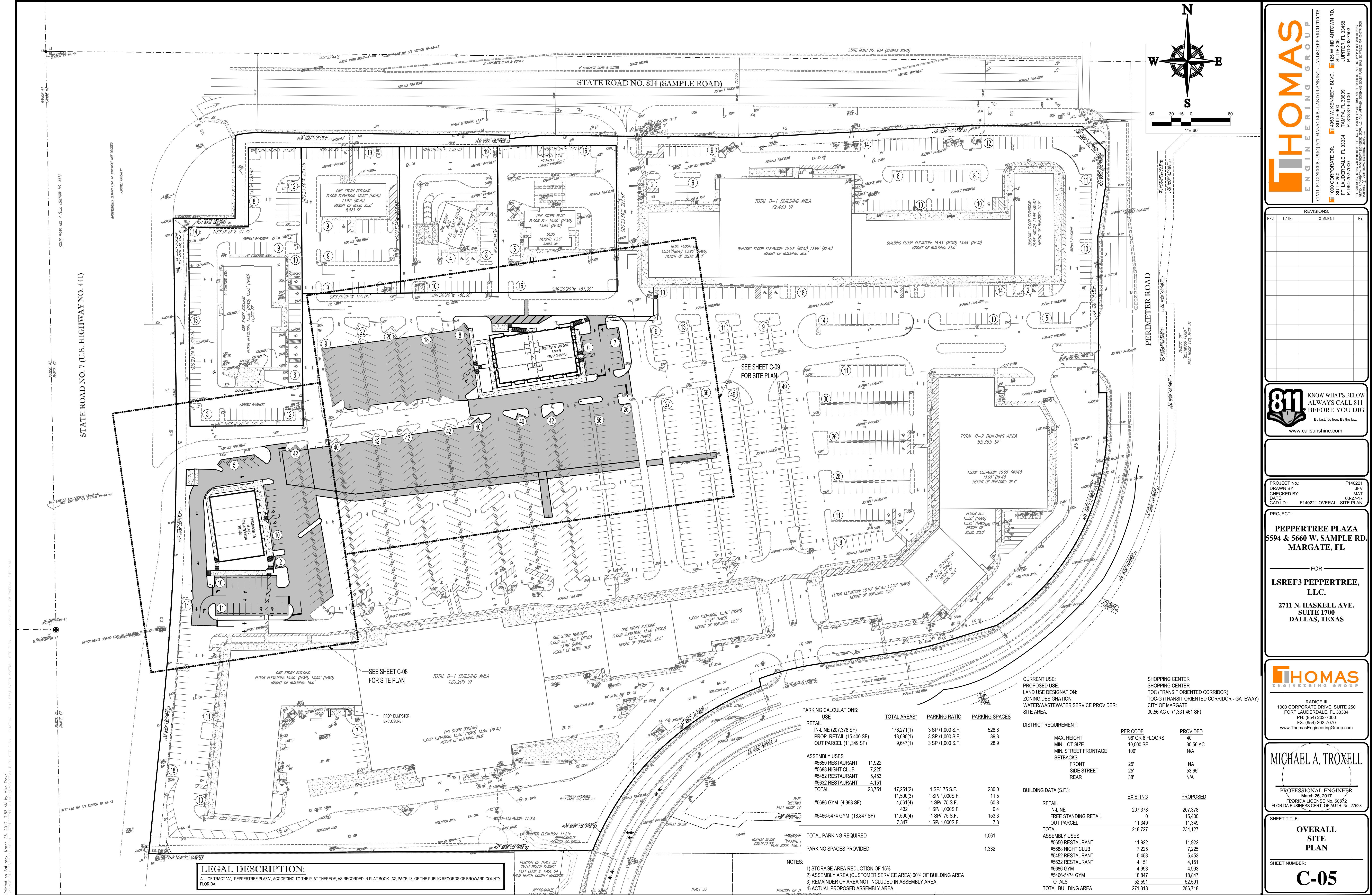

LEGAL DESCRIPTION:
ALL OF TRACT "A", "PEPPERTREE PLAZA", ACCORDING TO THE PLAT THEREOF, AS RECORDED IN PLAT BOOK 132, PAGE 23, OF THE PUBLIC RECORDS OF BROWARD COUNTY, FLORIDA.

PARKING CALCULATIONS:			
USE	TOTAL AREAS*	PARKING RATIO	PARKING SPACES
RETAIL			
IN-LINE (207,378 SF)	176,271(1)	3 SP / 1,000 S.F.	528.8
PROP. RETAIL (15,400 SF)	13,090(1)	3 SP / 1,000 S.F.	39.3
OUT PARCEL (11,349 SF)	9,647(1)	3 SP / 1,000 S.F.	28.9
ASSEMBLY USES			
#5650 RESTAURANT 11,922	17,251(2)	1 SP / 75 S.F.	230.0
#5688 NIGHT CLUB 7,225	11,500(3)	1 SP / 1,000S.F.	11.5
#5452 RESTAURANT 5,453	4,361(4)	1 SP / 75 S.F.	60.8
#5632 RESTAURANT 4,151	432	1 SP / 1,000S.F.	0.4
TOTAL 28,751	11,500(4)	1 SP / 75 S.F.	153.3
#5686 GYM (4,993 SF)	11,500(4)	1 SP / 1,000S.F.	7.3
#5466-5474 GYM (18,847 SF)	7,347		
TOTAL PARKING REQUIRED			1,061
PARKING SPACES PROVIDED			1,332

CURRENT USE: PROPOSED USE: LAND USE DESIGNATION: ZONING DESIGNATION: WATER/WASTEWATER SERVICE PROVIDER: SITE AREA:		SHOPPING CENTER SHOPPING CENTER TOC (TRANSIT ORIENTED CORRIDOR) TOC-G (TRANSIT ORIENTED CORRIDOR - GATEWAY) CITY OF MARGATE 30.58 AC or (1,331,461 SF)	
DISTRICT REQUIREMENT:		PER CODE 96' OR 6 FLOORS 10,000 SF 100'	
MAX. HEIGHT MIN. LOT SIZE MIN. STREET FRONTAGE SETBACKS FRONT SIDE STREET REAR		PROVIDED 40' 30.56 AC N/A NA 53.65' N/A	
BUILDING DATA (S.F.):		EXISTING PROPOSED	
RETAIL IN-LINE FREE STANDING RETAIL OUT PARCEL		207,378 15,400 0 11,349	
TOTAL ASSEMBLY USES		218,727 234,127	
TOTAL BUILDING AREA		271,318 286,718	

- NOTES:
- 1) STORAGE AREA REDUCTION OF 15%
 - 2) ASSEMBLY AREA (CUSTOMER SERVICE AREA) 60% OF BUILDING AREA
 - 3) REMAINDER OF AREA NOT INCLUDED IN ASSEMBLY AREA
 - 4) ACTUAL PROPOSED ASSEMBLY AREA

THOMAS

ENGINEERING GROUP

CIVIL ENGINEERS - PROJECT MANAGERS - LAND PLANNING - LANDSCAPE ARCHITECTS

1000 CORPORATE DR.
FORT LAUDERDALE, FL 33304
P: 954-202-7000
F: 954-202-7070
WWW.THOMASENGINEERINGGROUP.COM

REV: DATE: COMMENT: BY:

REVISIONS

811

KNOW WHAT'S BELOW
ALWAYS CALL 811
BEFORE YOU DIG
It's fast. It's free. It's the law.
www.callsunshine.com

PROJECT No.: F140221

DRAWN BY: JVF

CHECKED BY: MAT

DATE: 03-27-17

CAD I.D.: F140221-OVERALL SITE PLAN

PROJECT:

PEPPERTREE PLAZA
5594 & 5660 W. SAMPLE RD.
MARGATE, FL

FOR

LSREF3 PEPPERTREE,
LLC.

2711 N. HASKELL AVE.
SUITE 1700
DALLAS, TEXAS

THOMAS

ENGINEERING GROUP

RADICE III
1000 CORPORATE DRIVE, SUITE 250
FORT LAUDERDALE, FL 33304
PH: (954) 202-7000
FX: (954) 202-7070
www.ThomasEngineeringGroup.com

MICHAEL A. TROXELL

PROFESSIONAL ENGINEER
March 25, 2017
FLORIDA LICENSE NO. 52872
FLORIDA BUSINESS CERT. OF AUTH. NO. 27528

SHEET TITLE:

OVERALL
SITE
PLAN

SHEET NUMBER:

C-05

HATCH LEGEND

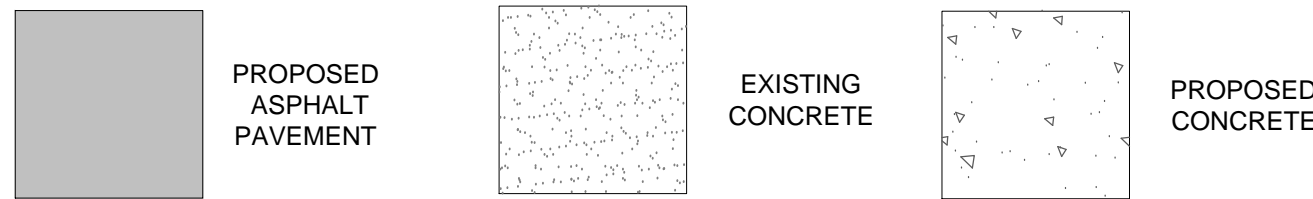

LEGEND

R1-1 STOP SIGN (30" x 30")
 R3-SL LEFT TURN ONLY
 R3-SR RIGHT TURN ONLY
 RS-1 DO NOT ENTER
 RE-1L ONE-WAY SIGN (LEFT)
 W WHITE
 Y YELLOW
 DY DOUBLE YELLOW ACCESSIBLE PARKING THERMOPLASTIC
 FTP 21-06 PAINTED DIRECTION ARROW

NOTE:

1) ALL STRIPING AND SIGNAGE SHALL MEET THE M.U.T.C.D. LATEST EDITION.
 2) ALL PAVEMENT MARKINGS AND SIGNING DAMAGED DURING CONSTRUCTION, SHALL BE RESTORED

BICYCLE PARKING REQUIRED: 3.36 (1 PER 2,500 SQUARE FEET)
 BICYCLE PARKING PROVIDED: 4 SPACES
 NOTE: RESTRIPE ALL AFFECTED PARKING SPACE, AND STOP BAR AS (REQ'D)

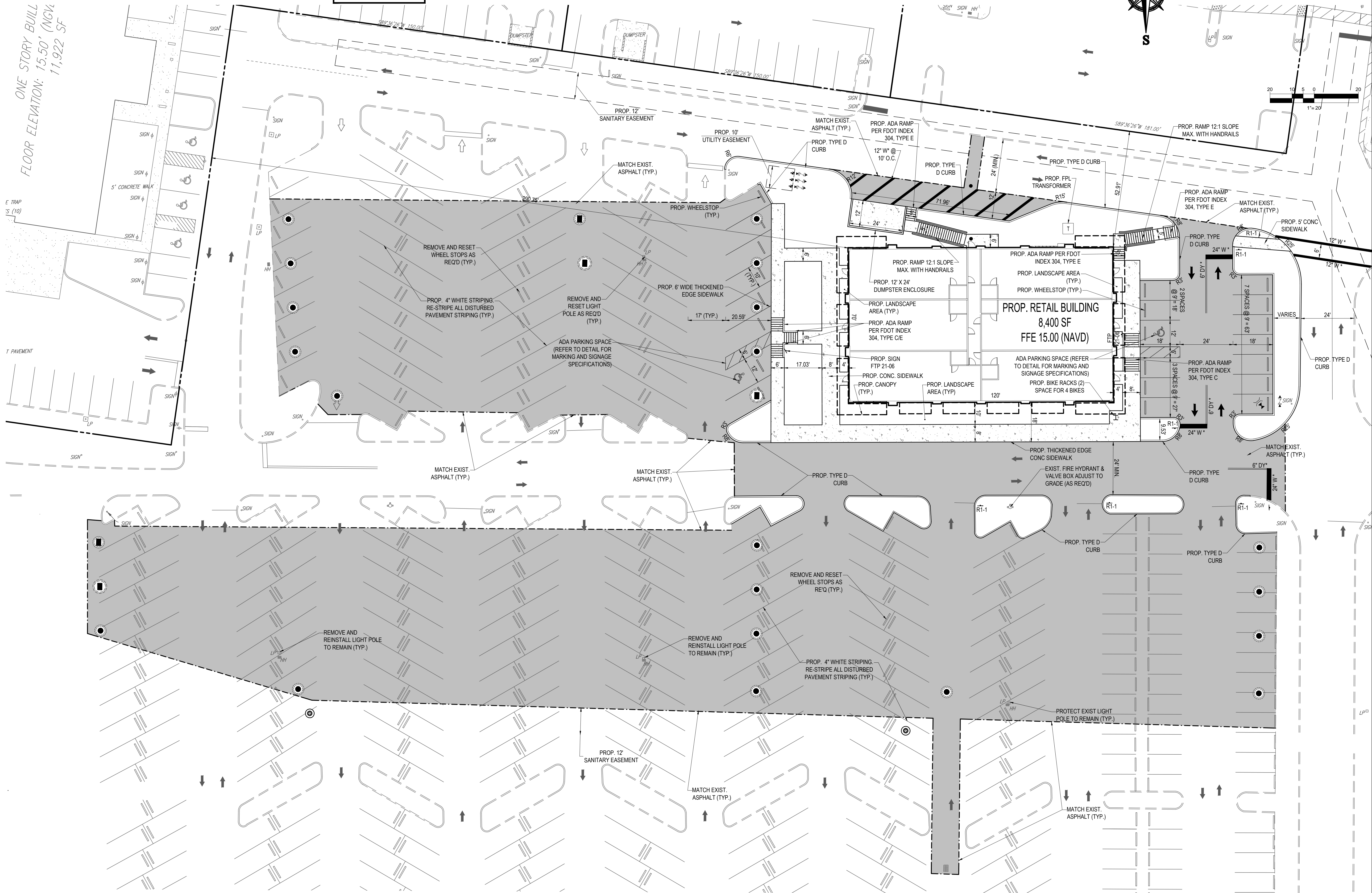
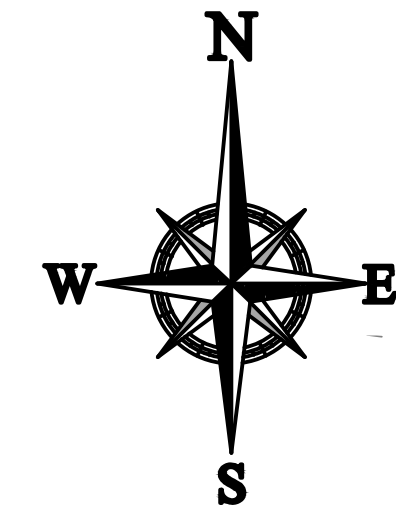

THOMAS
 ENGINEERING GROUP

CIVIL ENGINEERS - PROJECT MANAGERS - LAND PLANNING - LANDSCAPE ARCHITECTS

1000 CORPORATE DR. FORT LAUDERDALE, FL 33334
 4090 W. KENNEDY BLVD. JUPITER, FL 33458
 P: 954-202-7000 P: 813-379-4100 P: 851-202-7503

REVISIONS:		
REV.	DATE	COMMENT

811 KNOW WHAT'S BELOW
 ALWAYS CALL 811 BEFORE YOU DIG
 It's fast. It's free. It's the law.
 www.callsunshine.com

PROJECT No.:	F140221
DRAWN BY:	JFV
CHECKED BY:	MAT
DATE:	03-27-17
CAD I.D.:	F140221-SITE PLAN

PROJECT:
PEPPERTREE PLAZA
 5594 & 5660 W. SAMPLE RD.
 MARGATE, FL

FOR
LSREF3 PEPPERTREE, LLC.
 2711 N. HASKELL AVE.
 SUITE 1700
 DALLAS, TEXAS

THOMAS
 ENGINEERING GROUP

RADICE III
 1000 CORPORATE DRIVE, SUITE 250
 FORT LAUDERDALE, FL 33334
 PH: (954) 202-7000
 FX: (954) 202-7070
 www.ThomasEngineeringGroup.com

MICHAEL A. TROXELL

PROFESSIONAL ENGINEER
 March 26, 2017
 FLORIDA LICENSE NO. 50572
 FLORIDA BUSINESS CERT. OF AUTH. NO. 27528

SHEET TITLE:
SITE PLAN PHASE 1

SHEET NUMBER:
C-06

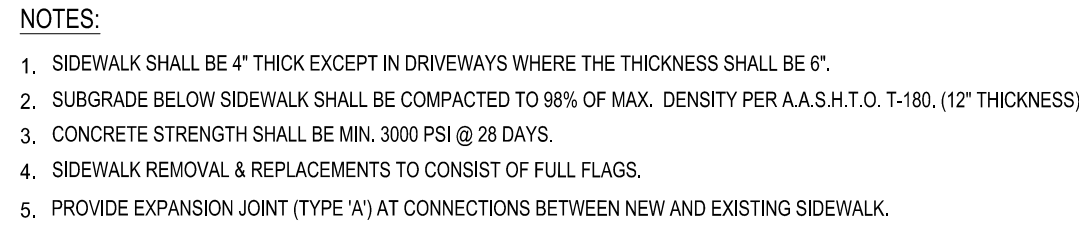

SCALE: NONE

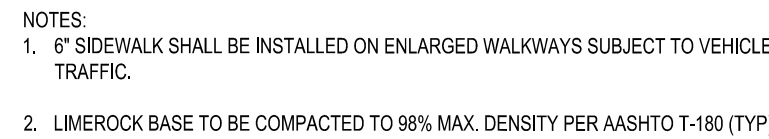

SCALE: NONE



SCALE: NONE

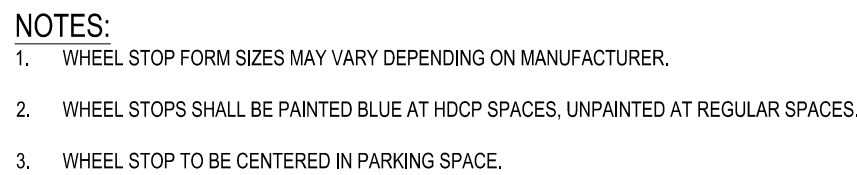

SCALE: NONE

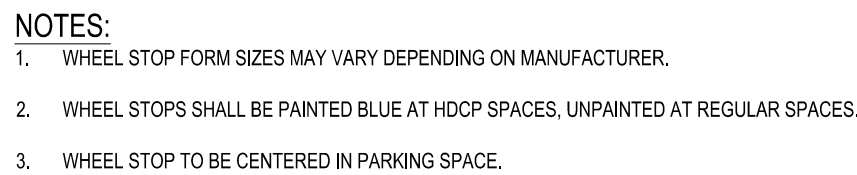

SCALE: NONE

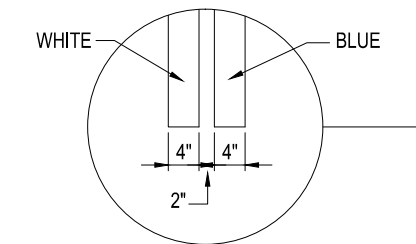

SCALE: NONE



SCALE: NONI

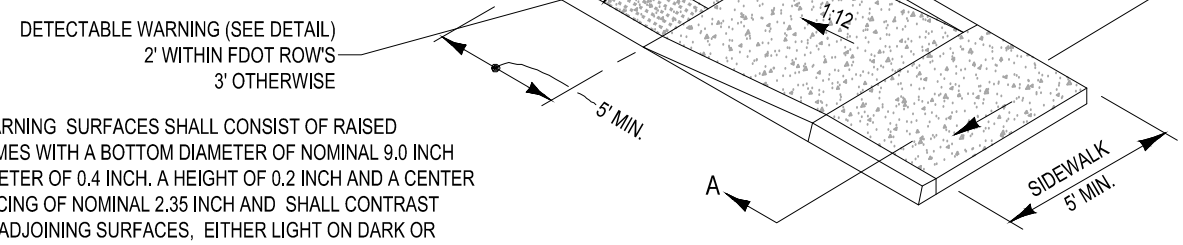

SCALE: NONE

Printed on: Saturday, March 25, 2017, 7:54 AM by: Mike Troxell
C:\Users\mike\Documents\Projects\811\811-09-01\811-09-01.dwg
PLOT DATE: 03/27/17
PLOT SCALE: 1"=10'-0"

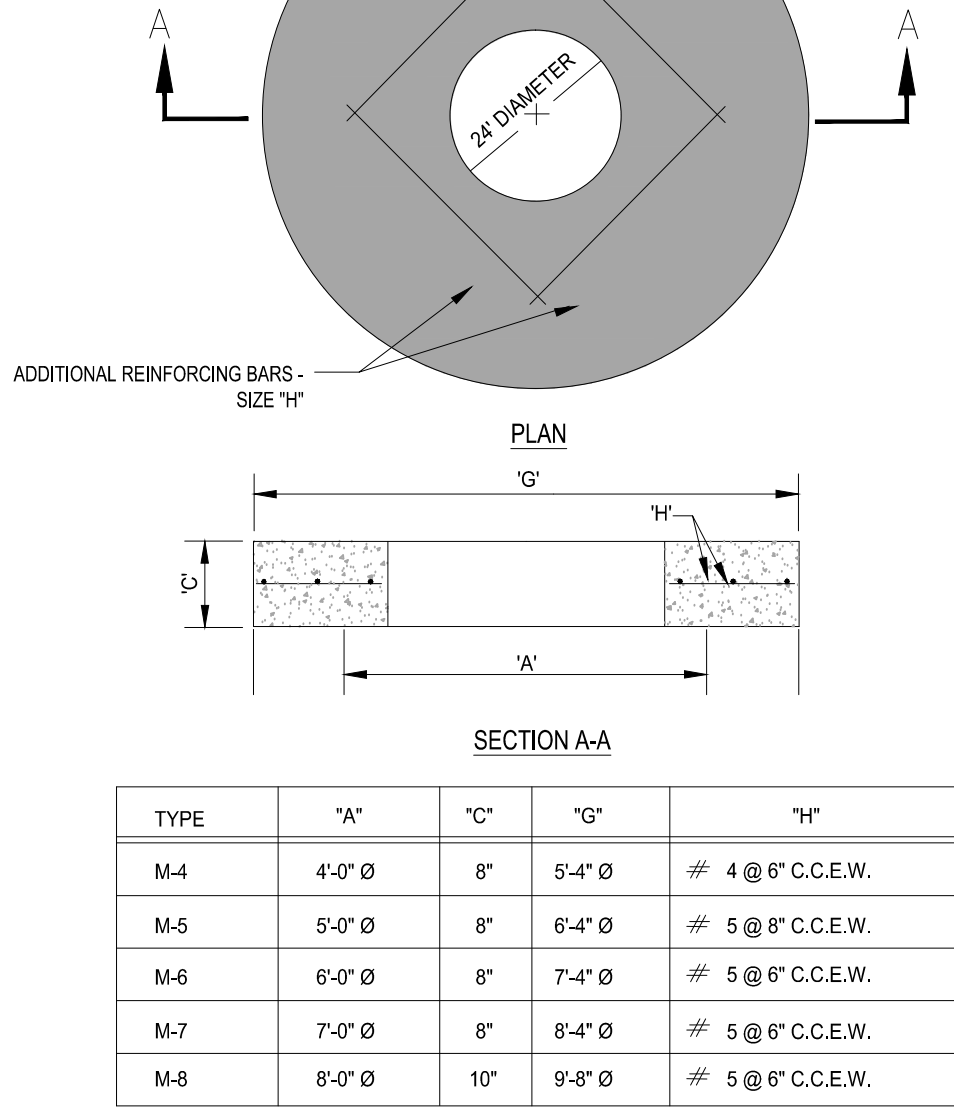
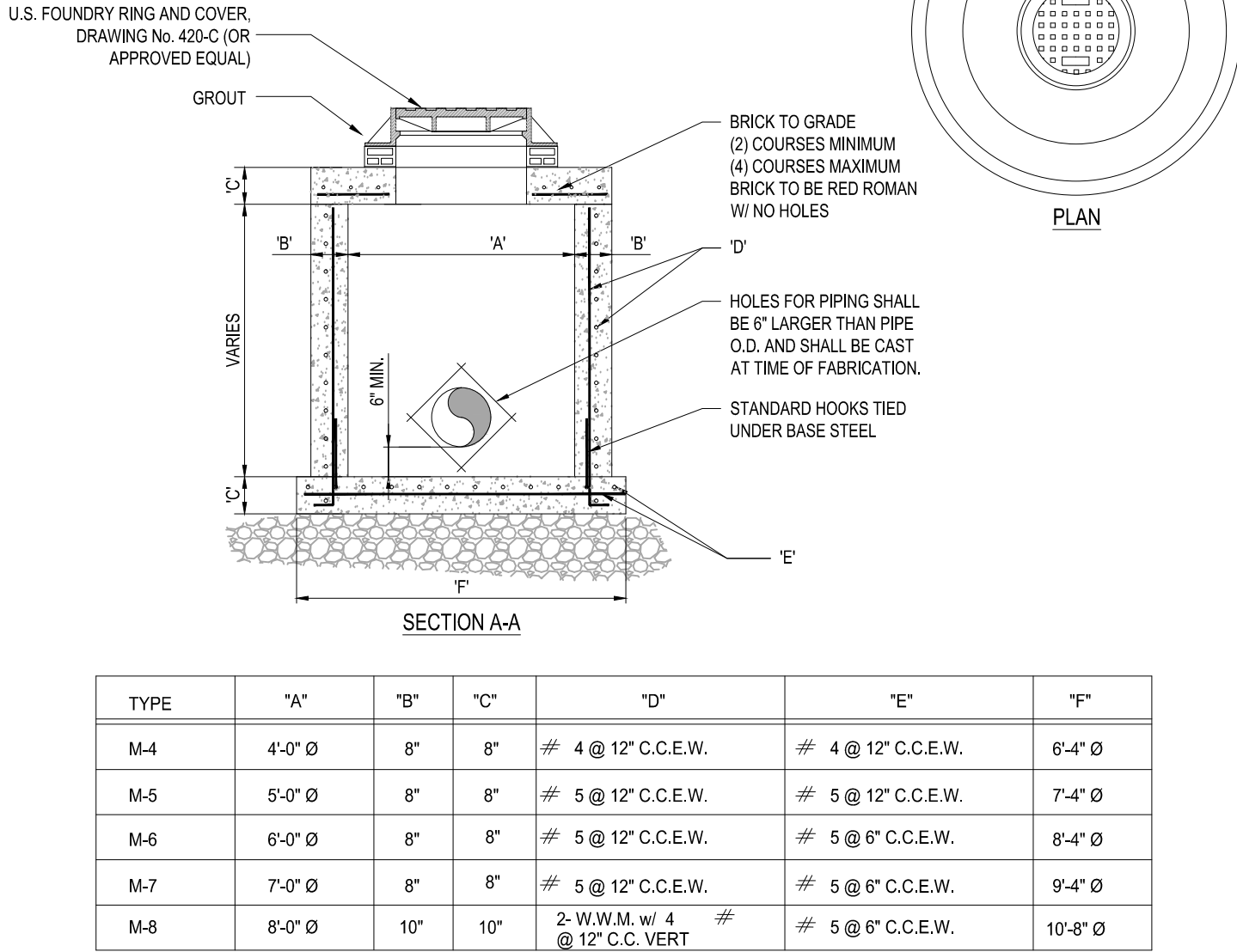
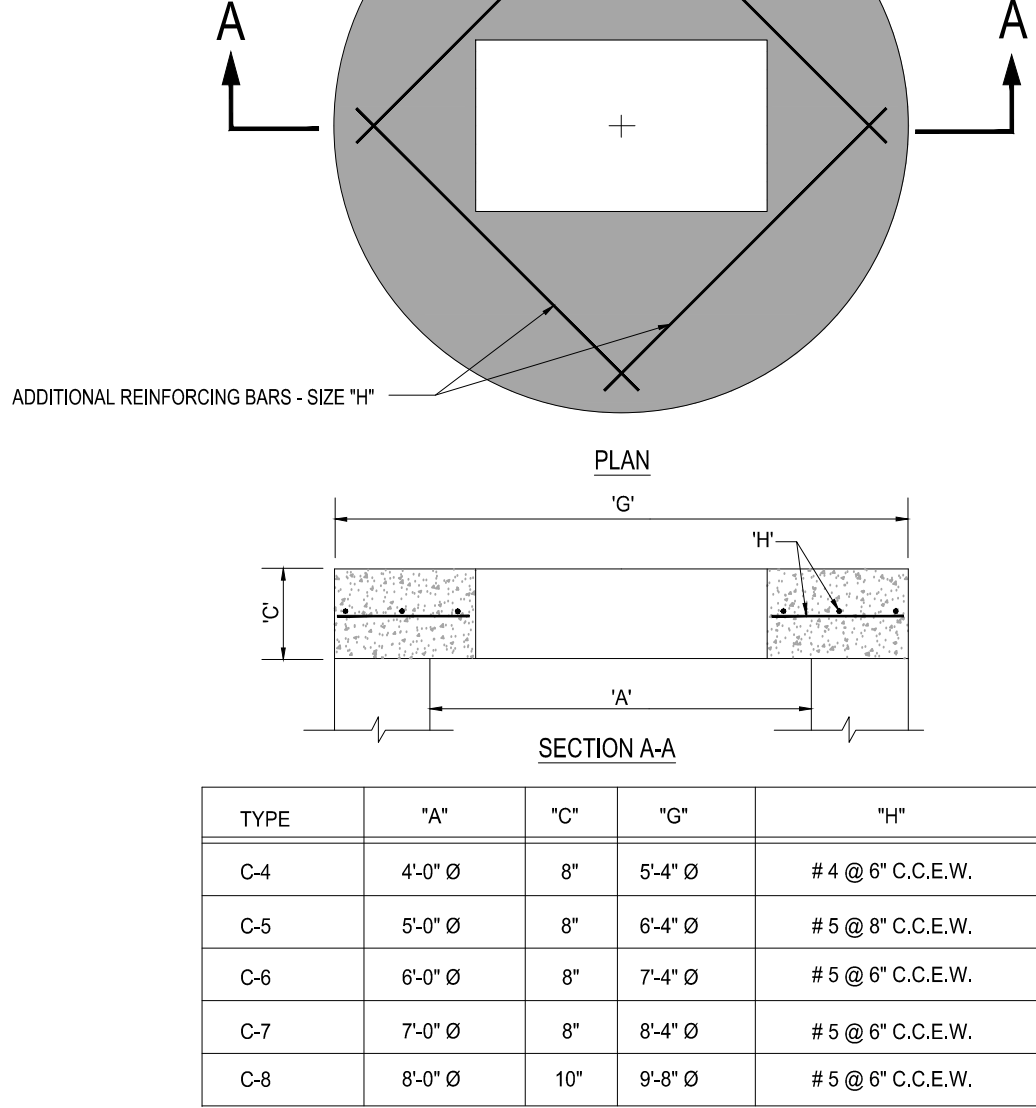
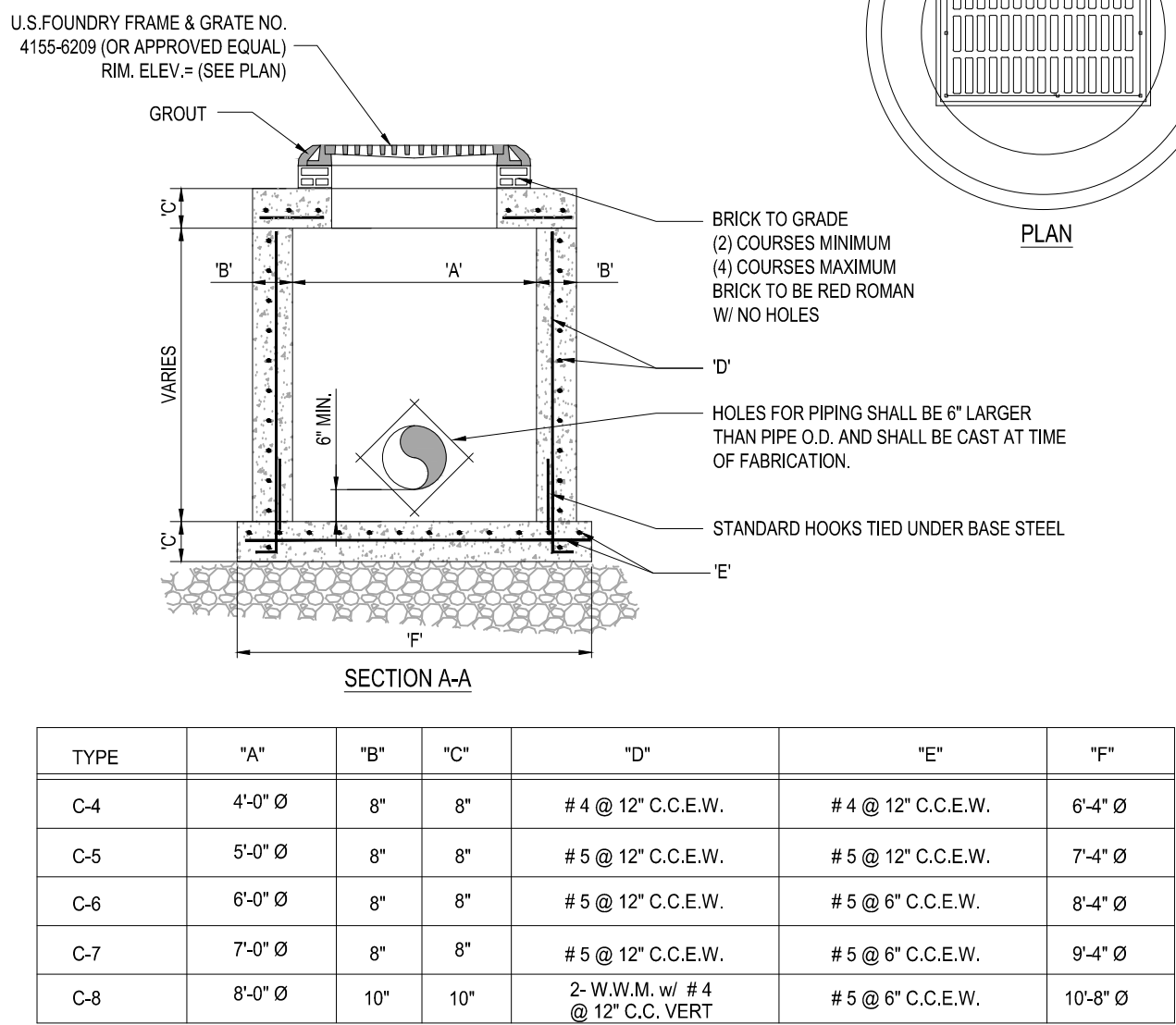

1 PRECAST CIRCULAR CATCH BASIN

SCALE: NONE

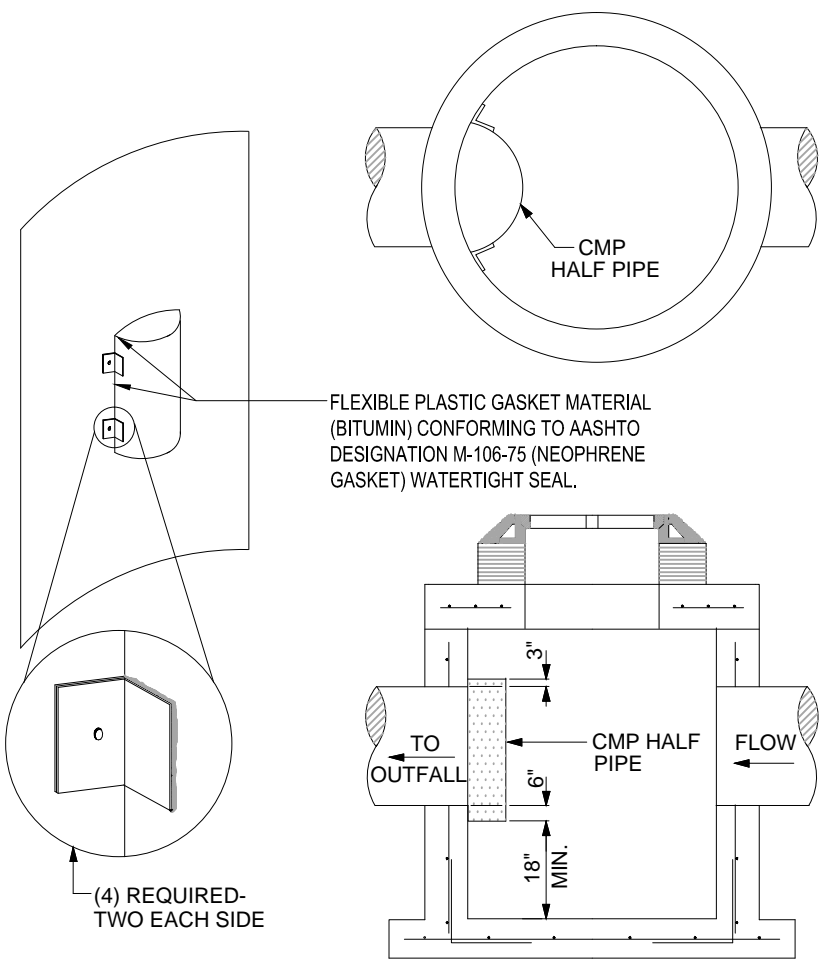

- NOTES:
1. HALF ROUND PLATE TO BE WELDED TO TOP FOR POLLUTION RETARDANT BASIN.
 2. SEE PRECAST CIRCULAR CATCH BASIN DETAIL FOR CONSTRUCTION SPECIFICATIONS.
 3. THE HALF ROUND PIPE SHALL BE ONE SIZE LARGER THAN DISCHARGE PIPE.
 4. BOLT ASSEMBLY TO WALLS OF STRUCTURE AT 15" ON CENTER WITH 3/4" GALVANIZED BOLTS.

2 PRECAST CONCRETE-TOP SLAB

SCALE: NONE

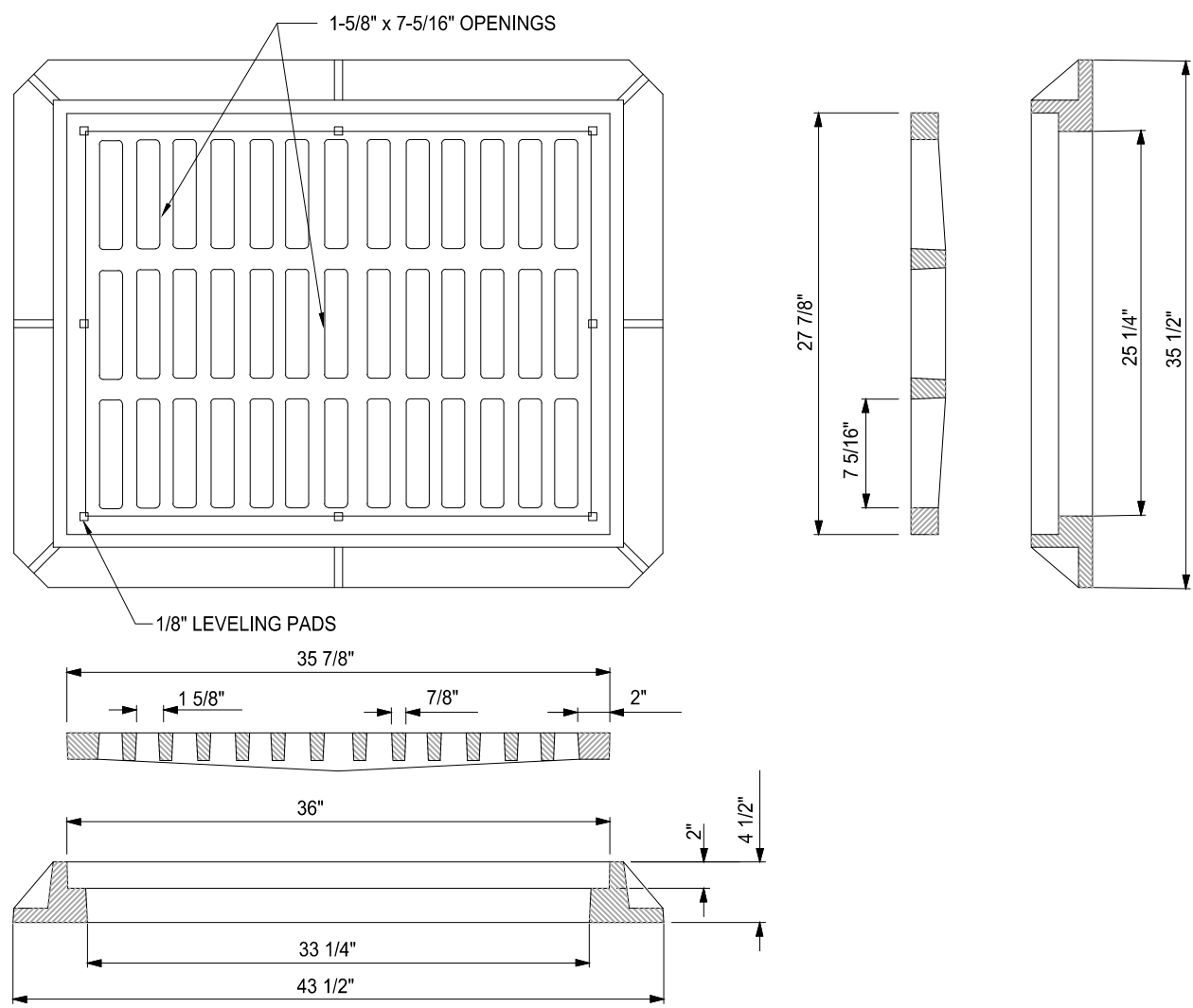

- NOTE:
1. GRATE TO BE TYPE U.S.F. No. 4155-6210

3 PRECAST CIRCULAR DRAINAGE MANHOLE

SCALE: NONE

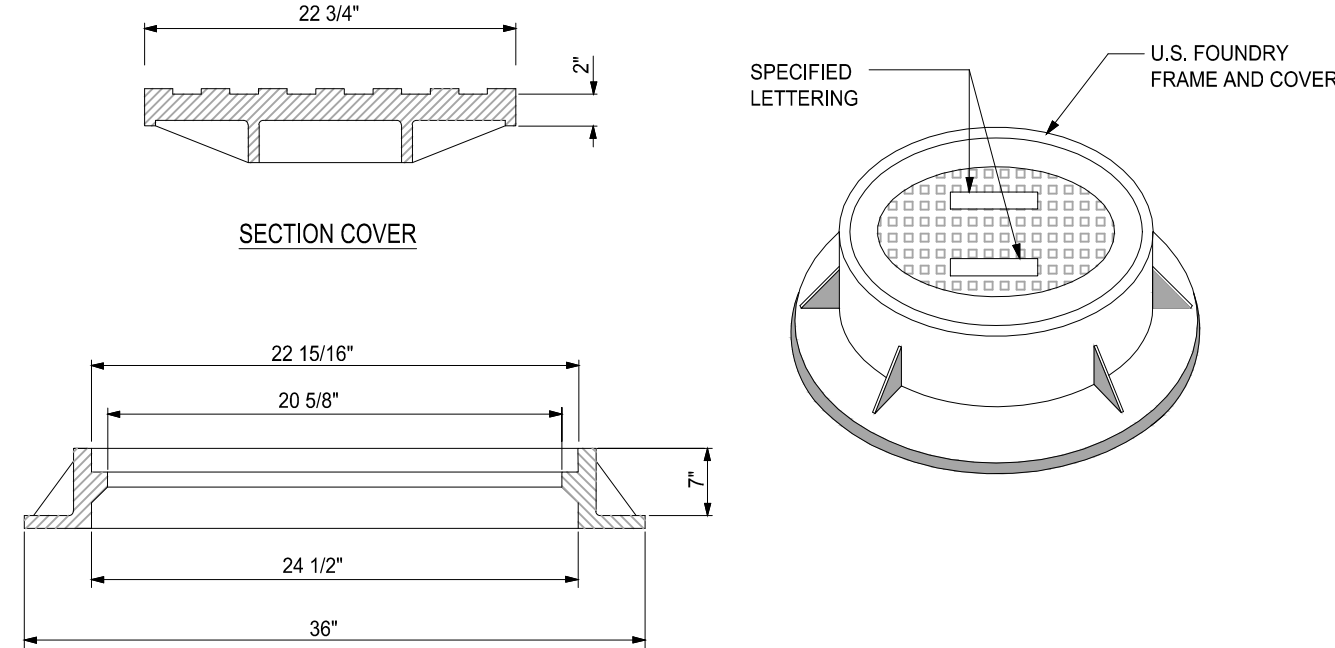

4 PRECAST CONCRETE-TOP SLAB FOR DRAINAGE MANHOLES

SCALE: NONE

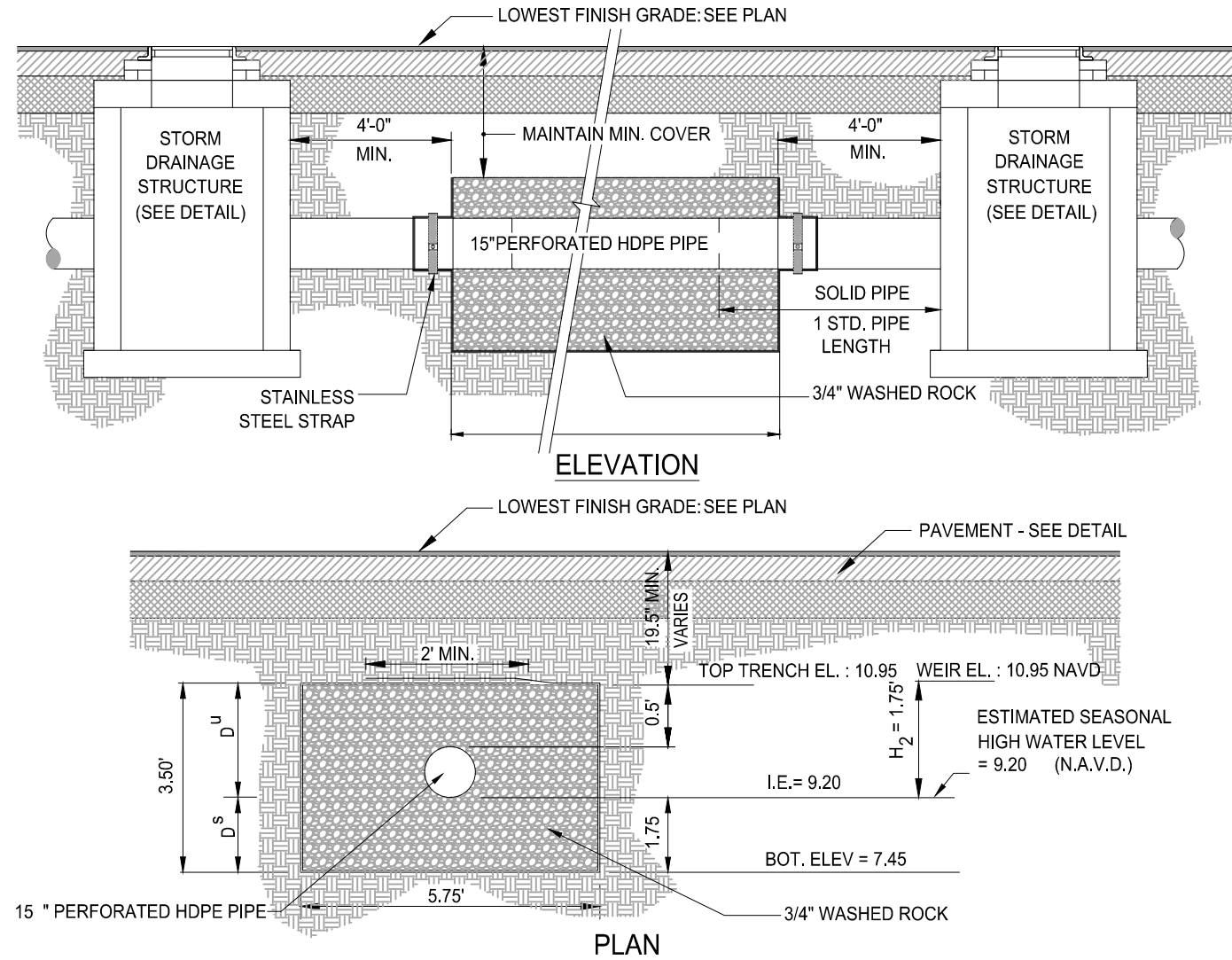

5 POLLUTION RETARDANT BAFFLE DETAIL

SCALE: NONE

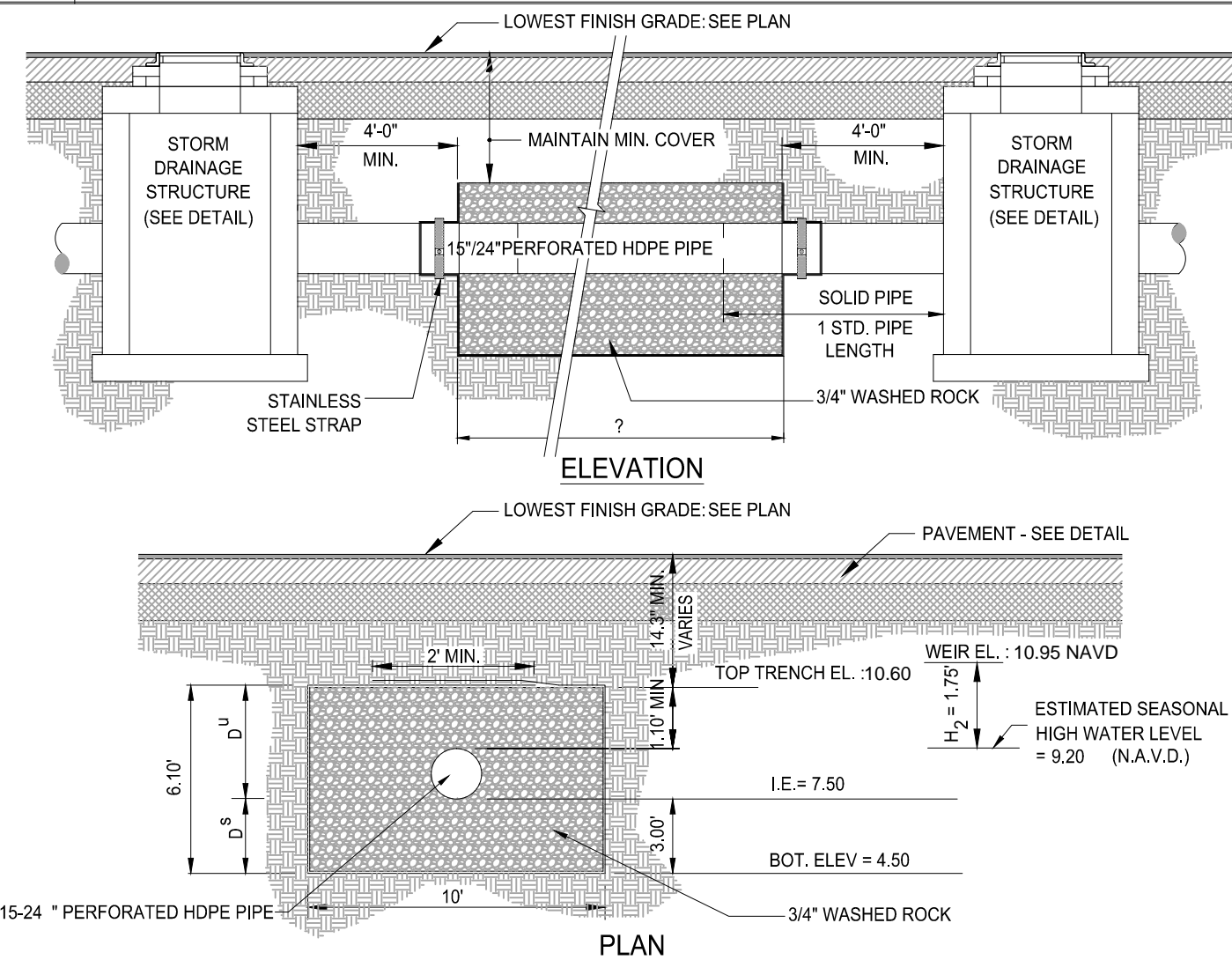

9 EXISTING EXFILTRATION TRENCH

SCALE: NONE

6 FRAME AND GRATE DETAIL

SCALE: NONE

7 MANHOLE FRAME DETAIL

SCALE: NONE

8 PROPOSED EXFILTRATION TRENCH

SCALE: NONE

THOMAS
ENGINEERING GROUP

CIVIL ENGINEERS - PROJECT MANAGERS - LAND PLANNING - LANDSCAPE ARCHITECTS

1000 CORPORATE DR.
FORT LAUDERDALE, FL 33334
P: 954-202-7000

4950 W. KENNEDY BLVD.
SUITE 300
JUPITER, FL 33469
P: 561-203-7503

THE INFORMATION, DESIGN AND CONCEPT OF THIS PLAN ARE PRELIMINARY AND SHALL NOT BE USED FOR ANY PURPOSE WITHOUT PRIOR WRITTEN CONSENT OF THOMAS ENGINEERING GROUP, LLC. ONLY APPROVED, SIGNED AND SEALED PLANS SHALL BE USED FOR CONSTRUCTION.

REVISIONS			
REV.	DATE	COMMENT	BY

811 KNOW WHAT'S BELOW
ALWAYS CALL 811
BEFORE YOU DIG

It's fast. It's free. It's the low.

www.callsunshine.com

PROJECT No.: F140221	JFV
DRAWN BY: JFV	MAT
CHECKED BY: 03-27-17	
CAD I.D.: F140221-PGD DETAILS	

PROJECT:

PEPPERTREE PLAZA
5594 & 5660 W. SAMPLE RD.
MARGATE, FL

FOR

LSREF3 PEPPERTREE,
LLC.

2711 N. HASKELL AVE.
SUITE 1700
DALLAS, TEXAS

THOMAS
ENGINEERING GROUP

RADICE III
1000 CORPORATE DRIVE, SUITE 250
FORT LAUDERDALE, FL 33334
PH: (954) 202-7000
FX: (954) 202-7070
www.ThomasEngineeringGroup.com

MICHAEL A. TROXELL

PROFESSIONAL ENGINEER
March 25, 2017
FLORIDA LICENSE No. 52672
FLORIDA BUSINESS CERT. OF AUTH. No. 27528

SHEET TITLE:

**PAVING, GRADING
& DRAINAGE
DETAILS**

SHEET NUMBER:

C-09

[illegible]

PROJECT No.:	F140221
DRAWN BY:	JFV
CHECKED BY:	MAT
DATE:	03-27-17
CAD I.D.:	F140221-UTILITY PLAN

PEPPERTREE PLAZA
5594 & 5660 W. SAMPLE RD.
MARGATE, FL

— FOR —

**LSREF3 PEPPERTREE,
LLC.**

**2711 N. HASKELL AVE.
SUITE 1700
DALLAS, TEXAS**



RADICE III
1000 CORPORATE DRIVE, SUITE 250
FORT LAUDERDALE, FL 33334
PH: (954) 202-7000
FX: (954) 202-7070
www.ThomasEngineeringGroup.com

MICHAEL A. TROXELL

PROFESSIONAL ENGINEER
March 25, 2017
FLORIDA LICENSE No. 50572
FLORIDA BUSINESS CERT. OF AUTH. No. 27528

SHEET TITLE:

**UTILITY PLAN
PHASE 1**

SHEET NUMBER:

C-10

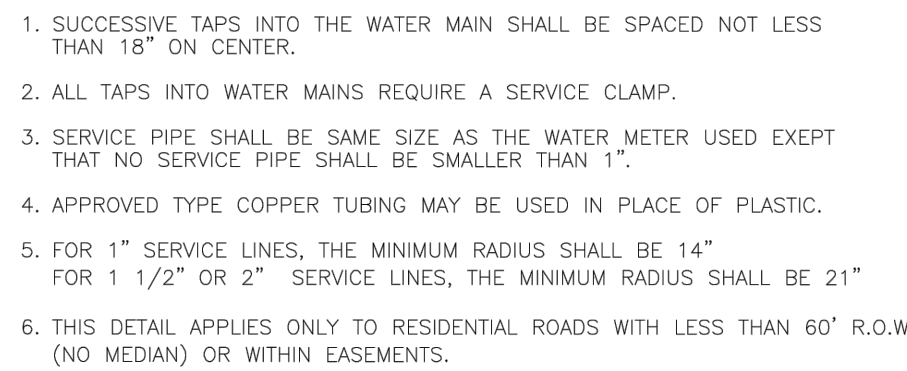

W-1

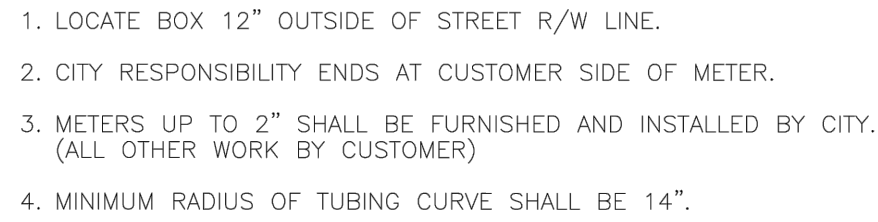

W-2

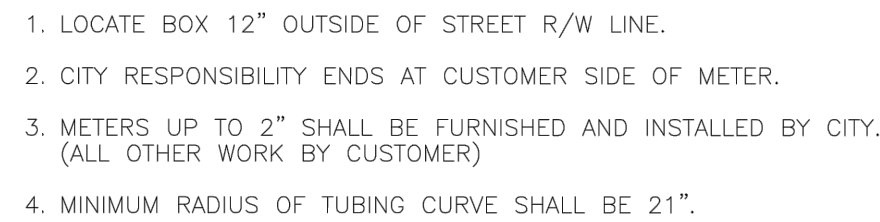

W-3



BACKFLOW PREVENTOR
FOR SERVICE SIZE 1"

1000 CORPORATE DR.
SUITE 250
FT. LAUDERDALE, FL 33334
P: 954-202-7000

4950 W. KENNEDY BLVD.
SUITE 600
TAMPA, FL 33609
P: 813-379-4100

125 W INDIANTOWN RD.
SUITE 206
JUPITER, FL 33458
P: 561-203-7503



**KNOW WHAT'S BELOW
ALWAYS CALL 811
BEFORE YOU DIG**

It's fast. It's free. It's the law.

www.callsunshine.com

PROJECT:

PEPPERTREE PLAZA
5594 & 5660 W. SAMPLE RD
MARGATE, FL

— FOR —

**LSREF3 PEPPERTREE,
LLC.**

2711 N. HASKELL AVE.
SUITE 1700
DALLAS, TEXAS

MICHAEL A. TROXELL

PROFESSIONAL ENGINEER
March 25, 2017
FLORIDA LICENSE No. 50572
FLORIDA BUSINESS CERT. OF AUTH. No. 27528

SHEET TITLE:

**UTILITY
DETAILS**

SHEET NUMBER:

C-11

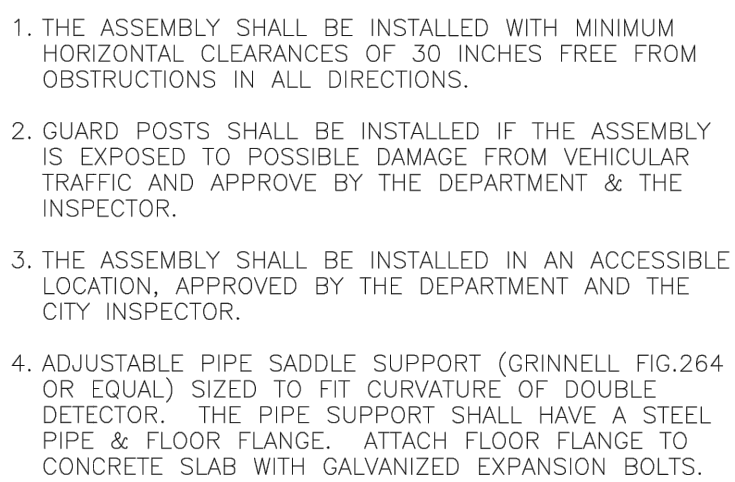

NOTE: BYPASS LINE TO HAVE THE SAME TYPE OF BACKFLOW PREVENTION DEVICE AS THE FIRE MAIN DEVICE.

W-8



MARGATE, FLORIDA
OF ENVIRONMENTAL
ENGINEERING SERVICES

CITY OF MARGATE, FLORIDA
DEPARTMENT OF ENVIRONMENTAL
AND ENGINEERING SERVICES

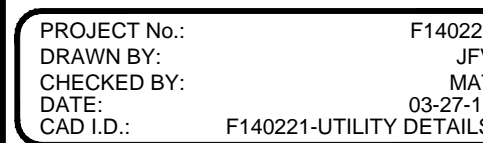
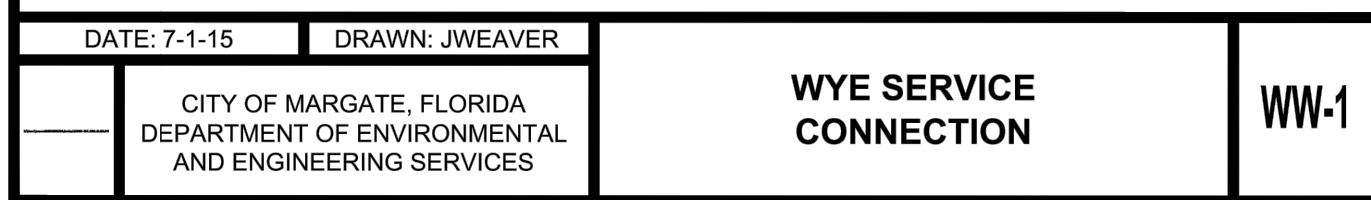

— FOR —

**LSREF3 PEPPERTREE,
LLC.**

**2711 N. HASKELL AVE.
SUITE 1700
DALLAS, TEXAS**

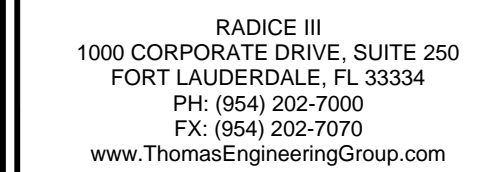

PROFESSIONAL ENGINEER
March 25, 2017
FLORIDA LICENSE No. 50572
FLORIDA BUSINESS CERT. OF AUTH. No. 27521

C-12

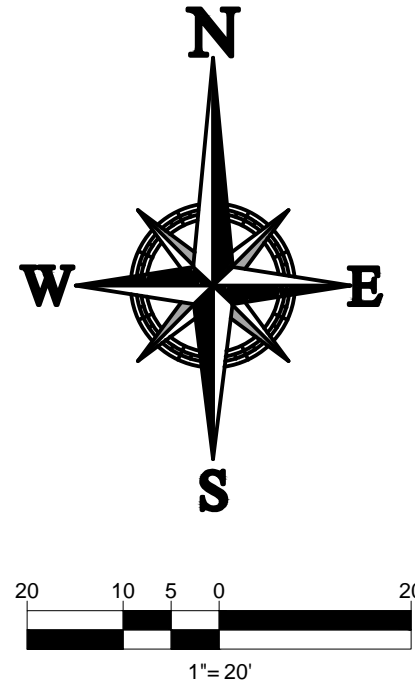

NOTES

1. CONTRACTOR IS RESPONSIBLE FOR FIELD VERIFYING ALL EXISTING SITE IMPROVEMENTS AND UTILITIES. ALL DISCREPANCIES SHALL BE IDENTIFIED TO THE ENGINEER IN WRITING.
2. ALL EXISTING UTILITIES SHALL BE REMOVED BY CONTRACTOR IN ACCORDANCE WITH BROWARD COUNTY AND LOCAL UTILITY COMPANY REQUIREMENTS. ALL DEMOLITION DEBRIS TO BE REMOVED BY CONTRACTOR IN ACCORDANCE WITH ALL APPLICABLE REGULATIONS.

SHEET TITLE:

**DEMOLITION
PLAN
PHASE 2**

SHEET NUMBER:

C-13

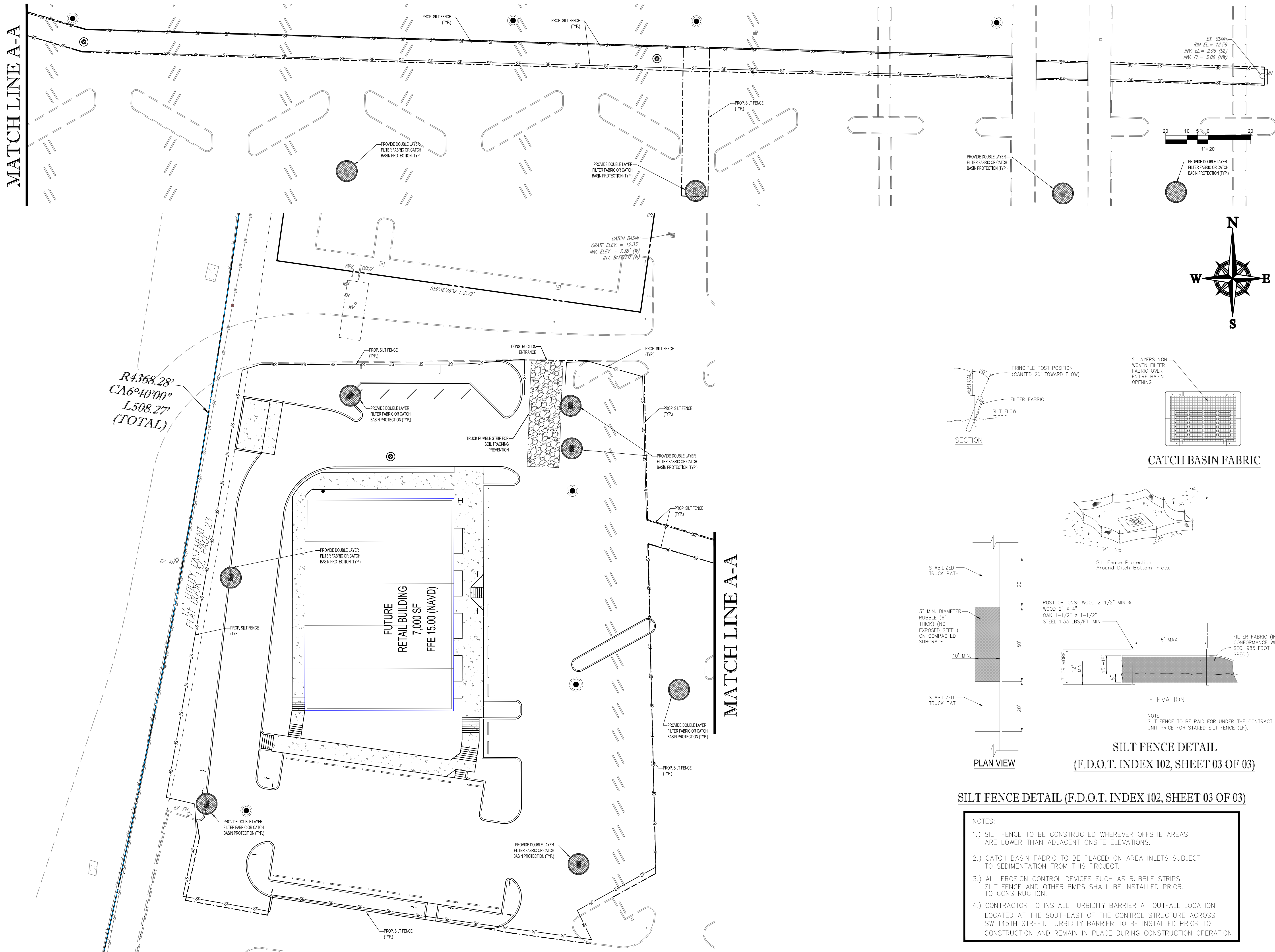
[illegible]

PROJECT No.:	F140221
DRAWN BY:	JFV
CHECKED BY:	MAT
DATE:	03-27-17
CAD I.D.:	F140221-EROSION CONTROL

PROJECT:

PEPPERTREE PLAZA
5594 & 5660 W. SAMPLE RD
MARGATE, FL

FOR

**LSREF3 PEPPERTREE,
LLC.**

**2711 N. HASKELL AVE.
SUITE 1700
DALLAS, TEXAS**



MICHAEL A. TRÖXELL

PROFESSIONAL ENGINEER
March 25, 2017
FLORIDA LICENSE No. 50572
FLORIDA BUSINESS CERT. OF AUTH. No. 27528

SHEET TITLE:

**SOIL EROSION
CONTROL PLAN
PHASE 2**

SHEET NUMBER:

C-14

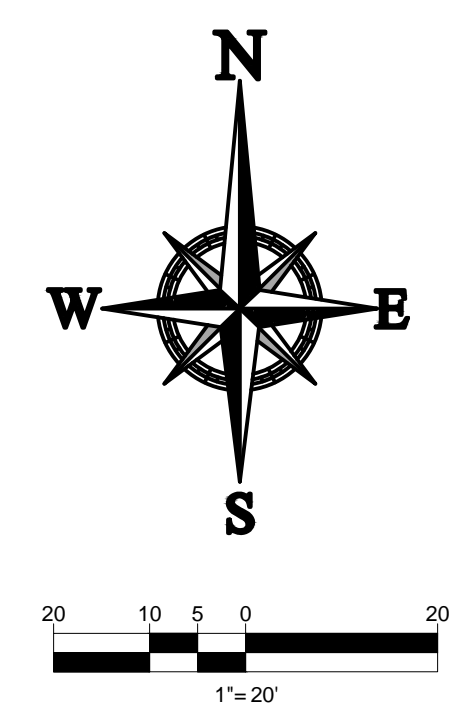

LEGEND

R1-1	STOP SIGN (30" x 30")
R3-5L	LEFT TURN ONLY
R3-5R	RIGHT TURN ONLY
R5-1	DO NOT ENTER
R6-1L	ONE-WAY SIGN (LEFT)
W	WHITE
Y	YELLOW
DY	DOUBLE YELLOW
FTP 21-06	ACCESSIBLE PARKING
*	THERMOPLASTIC

 PAINTED DIRECTION
ARROW

HATCH LEGEND

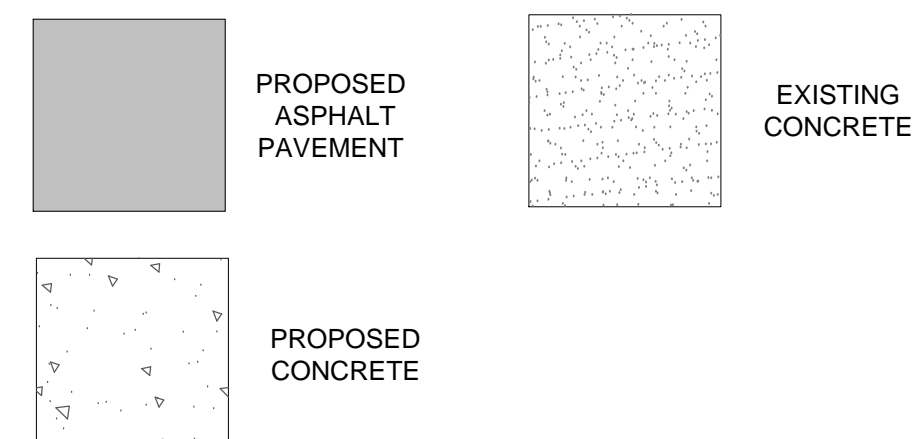
[illegible]

PROJECT No.:	F14022
DRAWN BY:	JF
CHECKED BY:	MA
DATE:	03-27-1
CAD I.D.:	F140221-SITE PLAN

PROJECT:

PEPPERTREE PLAZA
5594 & 5660 W. SAMPLE R
MARGATE, FL

FOR
LSREF3 PEPPERTREE,
LLC.
2711 N. HASKELL AVE.
SUITE 1700
DALLAS, TEXAS



MICHAEL A. TROXELI

PROFESSIONAL ENGINEER
March 25, 2017
FLORIDA LICENSE No. 50572
FLORIDA BUSINESS CERT. OF AUTH. No. 2752

SHEET TITLE:

**SITE
PLAN
PHASE 2**

SHEET NUMBER:

C-15

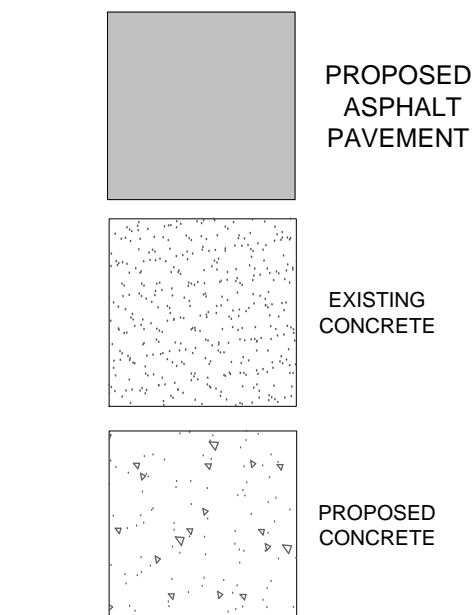

1. CONTRACTOR TO SAW-CUT AT ALL LOCATIONS OF REMOVAL OF EXISTING CONC. SIDEWALK, CONC. CURB AND ASPHALT UNLESS OTHERWISE NOTED. ALL BASE AND SUBBASE MATERIAL SHALL BE REMOVED WITHIN THE PROPOSED LANDSCAPED AREA.
2. CONTRACTOR TO MATCH EXIST. GRADES AND TO CONSTRUCT A SMOOTH TRANSITION FROM EXISTING FACILITIES TO PROPOSED.
3. CONTRACTOR TO REMOVE ALL CONSTRUCTION DEBRIS FROM CONSTRUCTION SITE AND DISPOSE PER LOCAL ORDINANCES.
4. CONTRACTOR TO ENSURE ALL CONSTRUCTION IS IN ACCORDANCE WITH CITY DESIGN STANDARDS.
5. CONTRACTOR TO SOD ALL DISTURBED AREAS. SODDING INCLUDES MAINTAINING EXISTING AND SOD UNDER ACCEPTANCE OF THE TOTAL PROJECT OR GROWTH IS ESTABLISHED WHICHEVER COMES LAST.
6. ALL EXISTING TRAFFIC SIGNS DISTURBED DURING CONSTRUCTION SHALL BE REINSTALLED WHERE APPLICABLE BY THE CONTRACTOR.
7. THESE PLANS REFLECT CONDITIONS KNOWN DURING PLAN DEVELOPMENT. IN THE EVENT THAT ACTUAL PHYSICAL CONDITIONS PREVENT THE APPLICATION OF THESE STANDARDS OR THE PROGRESSION OF THE WORK, THE CONTRACTOR SHALL NOTIFY THE ENGINEER PRIOR TO CONSTRUCTION OF AFFECTED AREA.
8. THE CONTRACTOR SHALL PROTECT ALL EXISTING STRUCTURES, STORM DRAINS, UTILITIES, AND OTHER FACILITIES TO REMAIN AND SHALL REPAIR ANY DAMAGES DUE TO HIS/HER CONSTRUCTION ACTIVITIES AT NO ADDITIONAL COST TO THE OWNER.
9. NOTIFY SUNSHINE STATE ONE CALL (1-800-432-4770) PRIOR TO CONSTRUCTION.
10. PROJECT BASED ON DESIGN SURVEY PREPARED BY OTHERS. DURATION OF CONSTRUCTION IN ACCORDANCE WITH FDOT STANDARD INDEX NO. 600.
11. THE CONTRACTOR SHALL NOT ENCROACH ONTO PRIVATE PROPERTY WITHOUT EASEMENTS NECESSARY FOR COMPLETION OF THE WORK.
12. THE EXISTING UNDERGROUND UTILITIES SHOWN ARE PER ABOVE GROUND SURVEY DATA AND UTILITY AS-BUILT DATA. THIS INFORMATION DOES NOT WARRANT EXISTENCE AND LOCATION OF UTILITIES. ALSO, THERE MAY BE ADDITIONAL UTILITIES WITHIN THE LIMITS OF CONSTRUCTION THAT MAY BE AFFECTED. CONTRACTOR SHALL BE RESPONSIBLE FOR MAINTAINING AND PROTECTING EXISTING UTILITIES DURING THE COURSE OF CONSTRUCTION.
13. PLEASE SEE MEP PLANS FOR CONTINUATION OF ROOF LEADERS.
14. 2.0% MAXIMUM SLOPE ON HANDICAP SPACES AND ADA ACCESS WAYS.
15. ALL SIDEWALKS SHOULD HAVE A MAXIMUM CROSS SLOPE OF 2.0%
16. ALL GRADE SHOTS ARE TO BE EDGE OF PAVEMENT (EOP) UNLESS OTHERWISE NOTED.
17. CONTRACTOR TO CLEAN THE EXISTING STORM SYSTEM AND COORDINATE THE INSPECTION WITH BROWARD COUNTY SURFACE WATER MANAGEMENT AND THOMAS ENGINEERING GROUP.
18. BROWARD COUNTY SURFACE WATER MANAGEMENT SHALL BE NOTIFIED SEVEN (7) WORKING DAYS PRIOR TO COMMENCEMENT OF WORK.
19. ALL DRY DETENTION AREAS TO BE SOD.



**KNOW WHAT'S BELOW
ALWAYS CALL 811
BEFORE YOU DIG**

It's fast. It's free. It's the law.

www.callsunshine.com

PROJECT No.:	F140221
DRAWN BY:	JFV
CHECKED BY:	MAT
DATE:	03-27-17
CAD I.D.:	F140221-PGD PLAN

PROJECT:

PEPPERTREE PLAZA
5594 & 5660 W. SAMPLE RD
MARGATE, FL

— FOR —

**LSREF3 PEPPERTREE,
LLC.**

**2711 N. HASKELL AVE.
SUITE 1700
DALLAS, TEXAS**



RADICE III
1000 CORPORATE DRIVE, SUITE 250
FORT LAUDERDALE, FL 33334
PH: (954) 202-7000
FX: (954) 202-7070
www.ThomasEngineeringGroup.com

MICHAEL A. TRÖXELL

PROFESSIONAL ENGINEER
March 25, 2017
FLORIDA LICENSE No. 50572
FLORIDA BUSINESS CERT. OF AUTH. No. 27528

SHEET TITLE:

**PAVING, GRADING
& DRAINAGE PLAN
PHASE 2**

SHEET NUMBER:

C-16

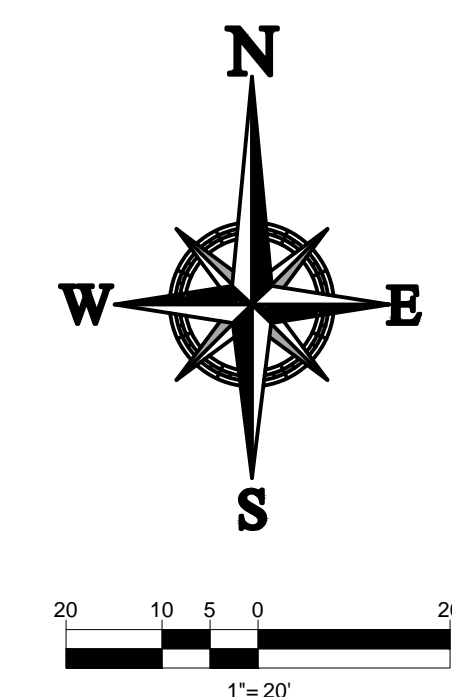
[illegible]

PROJECT No.:	F140221
DRAWN BY:	JFV
CHECKED BY:	MAT
DATE:	03-27-17
CAD I.D.:	F140221-UTILITY PLAN

PEPPERTREE PLAZA
5594 & 5660 W. SAMPLE RD.
MARGATE, FL

FOR

**LSREF3 PEPPERTREE,
LLC.**

**2711 N. HASKELL AVE.
SUITE 1700
DALLAS, TEXAS**



THOMAS
ENGINEERING GROUP

RADICE III
1000 CORPORATE DRIVE, SUITE 250
FORT LAUDERDALE, FL 33334
PH: (954) 202-7000
FX: (954) 202-7070
www.ThomasEngineeringGroup.com

MICHAEL A. TROXELL

PROFESSIONAL ENGINEER
March 25, 2017
FLORIDA LICENSE No. 50572
FLORIDA BUSINESS CERT. OF AUTH. No. 27528

SHEET TITLE:

**UTILITY PLAN
PHASE 2**

SHEET NUMBER:

C-17

MATCH LINE SHEET C-17

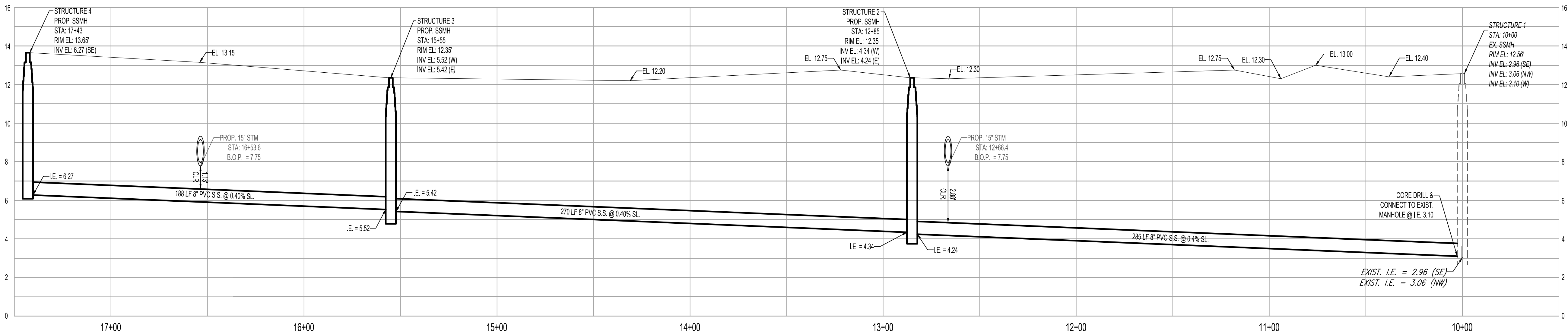
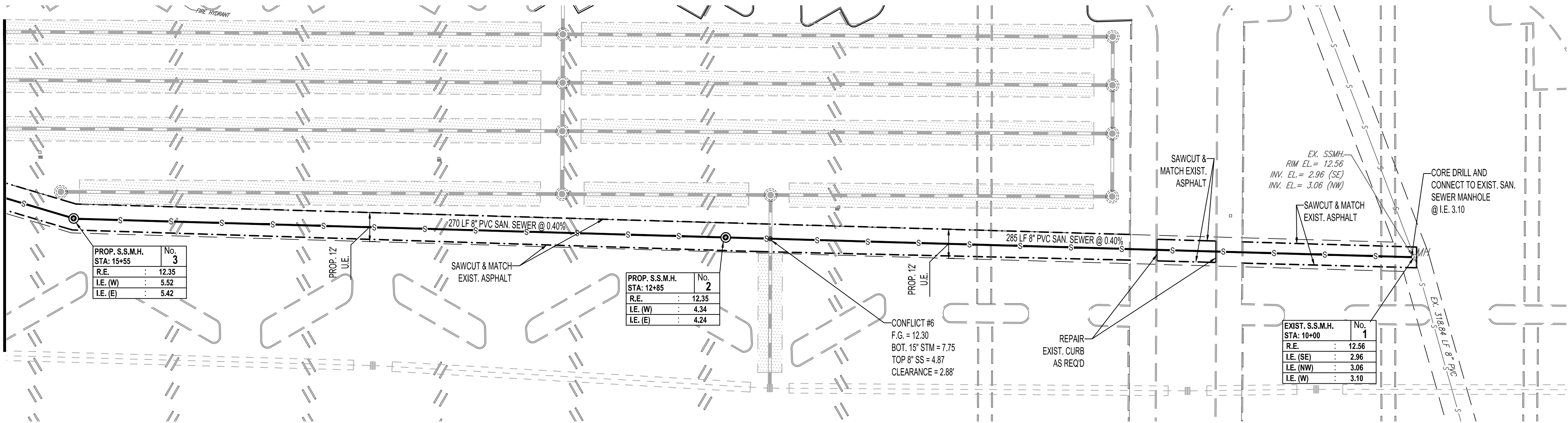

SEWER PROFILE - 8" PVC GRAVITY SEWER MAIN

HORIZONTAL SCALE: 1"=30'
VERTICAL SCALE: 1"=3'

DATUM NOTE:
ALL ELEVATIONS SHOW HEREON ARE IN FEET AND
ARE BASED ON THE NATIONAL AMERICAN VERTICAL
DATUM OF 1988 (NAVD 88).

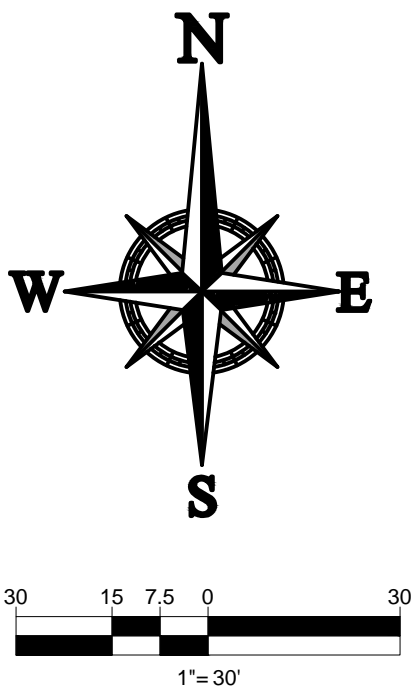

THOMAS
ENGINEERING GROUP
CIVIL ENGINEERS - PROJECT MANAGERS - LAND PLANNING - LANDSCAPE ARCHITECTS
1000 CORPORATE DR.
FORT LAUDERDALE, FL 33334
P: 954-202-7000
F: 954-202-7070
www.ThomasEngineeringGroup.com

REVISIONS			
REV.	DATE	COMMENT	BY

811 KNOW WHAT'S BELOW
ALWAYS CALL 811
BEFORE YOU DIG
It's fast. It's free. It's the law.
www.callsunshine.com

PROJECT No.: F140221
DRAWN BY: JFV
CHECKED BY: MAT
DATE: 03-27-17
CAD I.D.: F140221-UTILITY PLAN

PROJECT:
PEPPERTREE PLAZA
5594 & 5660 W. SAMPLE RD.
MARGATE, FL

FOR
LSREF3 PEPPERTREE, LLC.
2711 N. HASKELL AVE.
SUITE 1700
DALLAS, TEXAS

THOMAS
ENGINEERING GROUP
RADICE III
1000 CORPORATE DRIVE, SUITE 250
FORT LAUDERDALE, FL 33334
PH: (954) 202-7000
FX: (954) 202-7070
www.ThomasEngineeringGroup.com

MICHAEL A. TROXELL
PROFESSIONAL ENGINEER
March 25, 2017
FLORIDA LICENSE No. 52672
FLORIDA BUSINESS CERT. OF AUTH. No. 27528

SHEET TITLE:
**UTILITY PLAN
PHASE 2**
SHEET NUMBER:
C-18

