

# ADDENDUM "B"

FOR: CITY OF MARGATE

## SKETCH AND DESCRIPTION NON-VEHICULAR ACCESS LINE TO BE DEDICATED

### LEGAL DESCRIPTION:

A NON-VEHICULAR ACCESS LINE FOR PARCEL "A", "HAIG & DUKE PLAT", ACCORDING TO THE PLAT THEREOF, AS RECORDED IN PLAT BOOK 175, PAGE 131, OF THE PUBLIC RECORDS OF BROWARD COUNTY, FLORIDA, DESCRIBED AS FOLLOWS:

BEGIN AT THE NORTHEAST CORNER OF SAID PARCEL "A"; THENCE SOUTH 02°43'58" WEST, A DISTANCE OF 94.09 FEET TO A POINT ON THE ARC OF A CIRCULAR CURVE TO THE LEFT FROM WHICH THE RADIUS POINT BEARS NORTH 83°46'33" EAST (NORTH 83°45'07" EAST PER PLAT) FROM THE LAST DESCRIBED POINT; THENCE SOUTHERLY ALONG THE ARC OF SAID CURVE HAVING A RADIUS OF 1365.00 FEET, THROUGH A CENTRAL ANGLE OF 07°01'45", FOR AN ARC DISTANCE OF 167.46 FEET TO THE SOUTHEAST CORNER OF SAID PARCEL "A" AND THE POINT OF TERMINUS OF SAID NON-VEHICULAR ACCESS LINE, THE LAST TWO (2) DESCRIBED COURSES LYING ALONG THE EAST BOUNDARY OF SAID PARCEL "A" AND ALONG THE WEST RIGHT OF WAY LINE FOR BANKS ROAD.

SAID NON-VEHICULAR ACCESS LINE BEING IN THE CITY OF MARGATE, BROWARD COUNTY, FLORIDA.

### NOTES:

BEARINGS SHOWN HEREON ARE BASED ON THE "HAIG & DUKE PLAT", ACCORDING TO THE PLAT THEREOF, AS RECORDED IN PLAT BOOK 175, PAGE 131, OF THE PUBLIC RECORDS OF BROWARD COUNTY, FLORIDA, AND REFERENCED TO THE NORTH BOUNDARY OF PARCEL "A" OF SAID PLAT WHICH BEARS NORTH 89°34'36" EAST.

THIS SKETCH AND DESCRIPTION CONSISTS OF 2 SHEETS AND EACH SHEET SHALL NOT BE CONSIDERED FULL, VALID AND COMPLETE UNLESS ATTACHED TO THE OTHER.

### CERTIFICATE:

WE HEREBY CERTIFY THAT THIS SKETCH AND DESCRIPTION AND OTHER PERTINENT DATA SHOWN HEREON, OF THE ABOVE DESCRIBED PROPERTY, CONFORMS TO THE STANDARDS OF PRACTICE FOR LAND SURVEYING IN THE STATE OF FLORIDA, AS OUTLINED IN CHAPTER 5J-17, (FLORIDA ADMINISTRATIVE CODE) AS ADOPTED BY DEPARTMENT OF AGRICULTURE AND CONSUMER SERVICES, BOARD OF PROFESSIONAL SURVEYORS AND MAPPERS, PURSUANT TO CHAPTER 472.027, FLORIDA STATUTES AND THAT SAID SURVEY IS TRUE AND CORRECT TO THE BEST OF OUR KNOWLEDGE AND BELIEF.

### LEGEND

B.C.R. BROWARD COUNTY RECORDS  
(C) CALCULATED  
L ARC LENGTH  
P.B.C.R. PALM BEACH COUNTY RECORDS  
O.R.B. OFFICAL RECORD BOOK  
(P) PER PLAT  
P.B. PLAT BOOK  
PG. PAGE  
P.O.B. POINT OF BEGINNING  
P.O.T. POINT OF TERMINUS  
R RADIUS  
Δ CENTRAL ANGLE  
+++++ NON-VEHICULAR ACCESS LINE

CRAVEN THOMPSON & ASSOCIATES, INC.  
LICENSED BUSINESS NUMBER #271

RAYMOND YOUNG, FOR THE FIRM  
PROFESSIONAL SURVEYOR AND MAPPER NO 5799  
STATE OF FLORIDA

THE SKETCH OF SURVEY AND REPORT OR THE COPIES THEREOF ARE NOT VALID WITHOUT THE SIGNATURE AND RAISED SEAL OF A FLORIDA LICENSED SURVEYOR AND MAPPER.

G:\2016\16-0049-001-01\_MARGATE SPORTS PARK\DRAWINGS\16-0049\_SD\_NVAL DEDICATION

THIS IS NOT A SKETCH OF SURVEY, but only a graphic depiction of the description shown hereon. There has been no field work, viewing of the subject property, or monuments set in connection with the preparation of the information shown hereon.

The undersigned and CRAVEN-THOMPSON & ASSOCIATES, INC. make no representations or guarantees as to the information reflected hereon pertaining to easements, rights-of-way, set back lines, reservations, agreements and other similar matters, and further, this instrument is not intended to reflect or set forth all such matters. Such information should be obtained and confirmed by others through appropriate title verification. Lands shown hereon were not abstracted for right-of-way and/or easements of record.

UPDATES and/or REVISIONS	DATE	BY	CK'D



**CRAVEN • THOMPSON & ASSOCIATES, INC.**  
ENGINEERS • PLANNERS • SURVEYOR'S  
3563 N.W. 53RD STREET, FORT LAUDERDALE, FLORIDA 33309 FAX: (954) 739-6409 TEL.: (954) 739-6400  
FLORIDA LICENSED ENGINEERING, SURVEYING & MAPPING BUSINESS No. 271  
MATERIAL SHOWN HEREON IS THE PROPERTY OF CRAVEN-THOMPSON & ASSOCIATES, INC. AND SHALL NOT BE REPRODUCED IN WHOLE OR IN PART WITHOUT WRITTEN PERMISSION. COPYRIGHT (C) 2017

JOB NO.: 16-0049-001-01	SHEET 1 OF 2 SHEETS
DRAWN BY: RY	F.B. N/A PG. N/A
CHECKED BY: TCS	DATED: 02-06-17

# NON-VEHICULAR ACCESS LINE TO BE DEDICATED

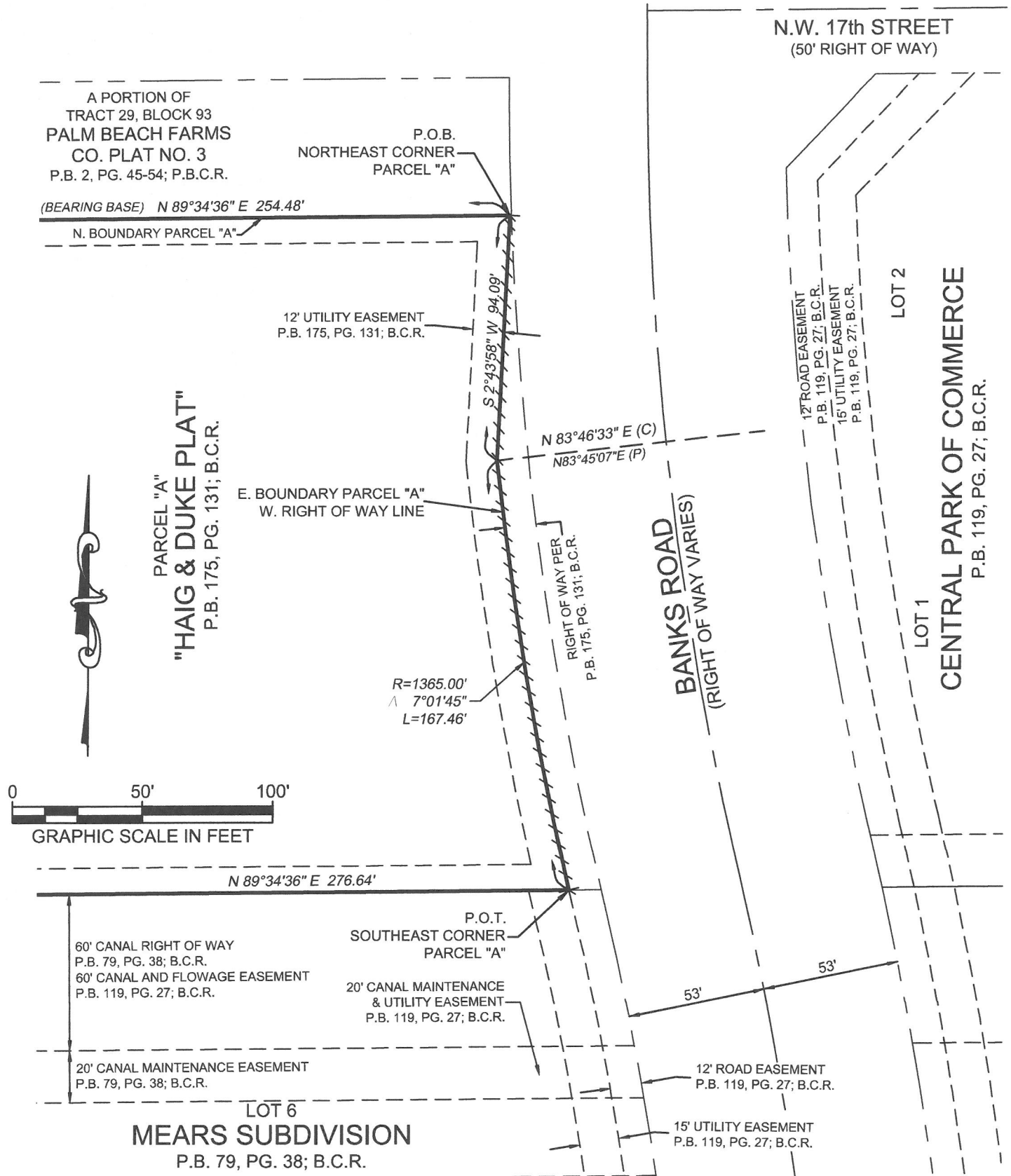

G:\2016\16-0049-001-01\_MARGATE SPORTS PARK\DRAWINGS\16-0049\_SD\_NVAL DEDICATION