



Proposal For:



RISING TIDE **CAR WASH**

2790 North State Road 7 | Margate, FL

SITE PLAN

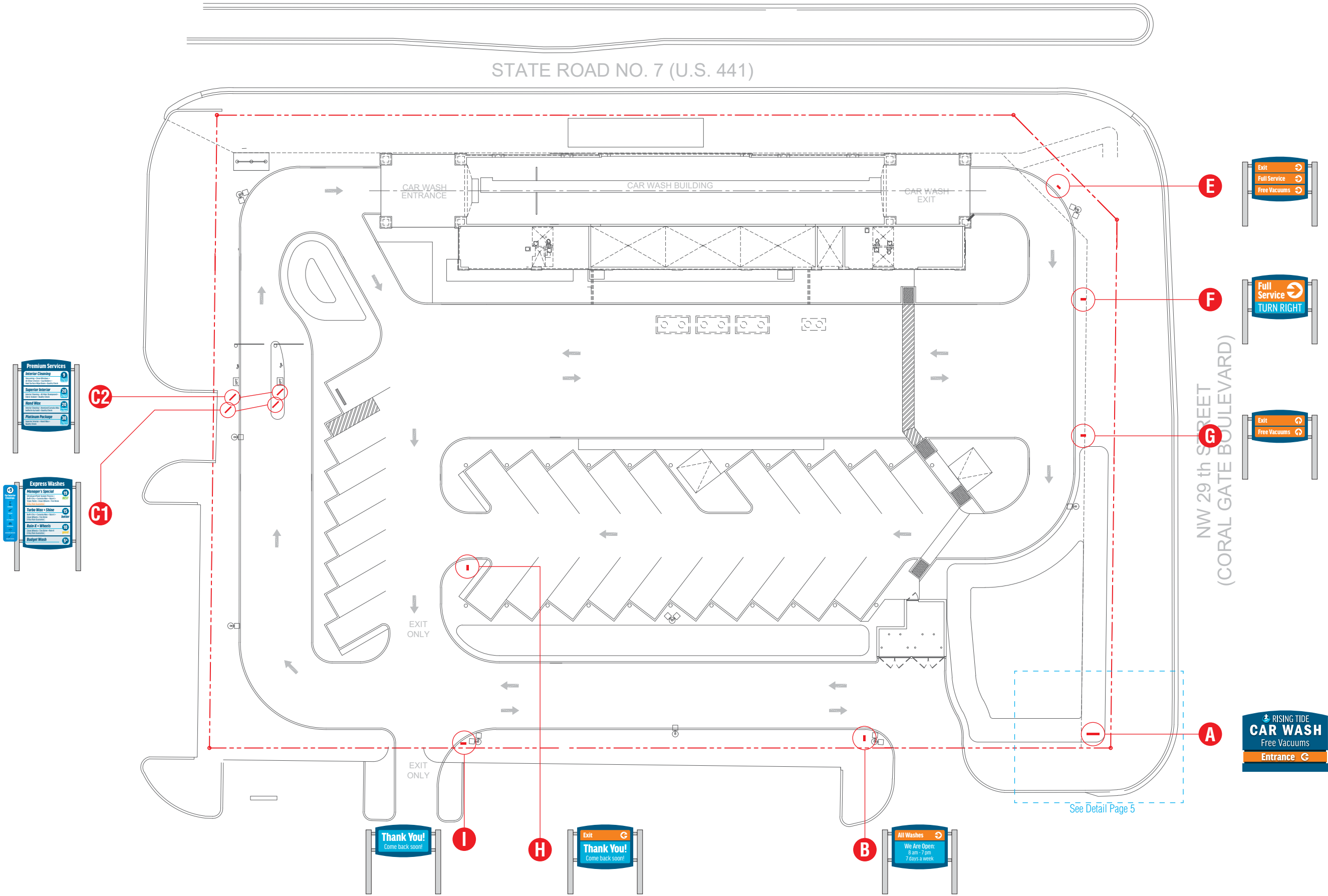

5944 Coral Ridge Drive
Suite 212
Coral Springs, FL 33076
954-366-5569 • 954-464-7999
Fl. Lic.: ET11000660
Tx. Lic.: 324699
goo.gl/maps/sWrFp

Client:
Rising Tide Car Wash

Project Address:
2790 N. State Road 7
Margate, FL

Customer Approval:

Date:

NOTE TO CUSTOMER: Please be sure that all the information on this drawing is correct. Your product will be manufactured based on these drawings. Any revisions after fabrication has commenced will be billed to the customer. If there are any questions as to color, size, or placement, NOW is the time to clarify them. You are entitled to two (2) revisions free of charge. Additional revisions will be billed on a time and materials basis. Due to the difference between paint, plastic, and other materials, colors printed on this proof or colors viewed on screen may not match actual finish and colors. All colors must be confirmed and initiated prior to production.

Any party accepting this document does so in confidence and agrees that it should not be duplicated, in whole or in part, nor disclose to others, without the written consent of the client. Reference copy list for copyright specific to each sign location. Contractor shall verify all conditions on site and notify any variation from what is shown on the drawings before proceeding with fabrication.

ALL ELECTRIC SIGNS ARE
UL LISTED AND LABELED

Engineer Information:

Engineering Seal:

Engineer Comment
Design, fabrication, & construction shall conform to state & city codes.

COLORS SHOWN ON DRAWING ARE FOR PRESENTATION PURPOSES ONLY. ALL COLORS MUST BE CONFIRMED AND INITIALED BY PROJECT MANAGER PRIOR TO PRODUCTION.

Designer: MR

Revision:

Date: 08.27.2017

Sheet: 2 of 13



Sign Type A: Manufacture & install one (1) illuminated double-faced monument sign.

- Construction: fabricated aluminum
- Graphics: push-thru translucent white 3/8" acrylic with translucent blue vinyl on faces as necessary
- Illumination: white LEDs
- "Free Vacuums" copy is part of business name and not a form of advertisement

Copy Area (5'-10"x3'-10")

A | Scale: 1" = 1'-0"
Total Sign Area: 40.6 sq. ft.
Total Copy Area: 22.04 sq. ft. (54% of total sign area)



5944 Coral Ridge Drive
Suite 212
Coral Springs, FL 33076
954-366-5569 • 954-464-7999
Fl. Lic.: ET11000660
Tx. Lic.: 324699
goo.gl/maps/sWrFp

Client:
Rising Tide Car Wash

Project Address:
2790 N. State Road 7
Margate, FL

Customer Approval:

Date:

NOTE TO CUSTOMER: Please be sure that all the information on this drawing is correct. Your product will be manufactured based on these drawings. Any revisions after fabrication has commenced will be billed to the customer. If there are any questions as to color, size, or placement, NOW is the time to clarify them. You are entitled to two (2) revisions free of charge. Additional revisions will be billed on a time and materials basis. Due to the difference between paint, plastic, and other materials, colors printed on this proof or colors viewed on screen may not match actual finish and colors. All colors must be confirmed and initiated prior to production.

Any party accepting this document does so in confidence and agrees that it should not be duplicated, in whole or in part, nor disclose to others, without the written consent of the client. Reference copy list for copyright specific to each sign location. Contractor shall verify all conditions on site and notify any variation from what is shown on the drawings before proceeding with fabrication.



Engineer Information:

Engineering Seal:

Engineer Comment
Design, fabrication, & construction shall conform to state & city codes.

COLORS SHOWN ON DRAWING ARE FOR PRESENTATION PURPOSES ONLY. ALL COLORS MUST BE CONFIRMED AND INITIALED BY PROJECT MANAGER PRIOR TO PRODUCTION.

Designer: MR

Revision:

Date: 08.27.2017

Sheet: 3 of 13



Sign Type A: Manufacture & install one (1) illuminated double-faced monument sign.

- Construction: fabricated aluminum
- Graphics: push-thru translucent white 3/8" acrylic with translucent blue vinyl on faces as necessary
- Illumination: white LEDs
- "Free Vacuums" copy is part of business name and not a form of advertisement



5944 Coral Ridge Drive
Suite 212
Coral Springs, FL 33076
954-366-5569 • 954-464-7999
Fl. Lic.: ET11000660
Tx. Lic.: 324699
goo.gl/maps/sWrFp

Client:
Rising Tide Car Wash

Project Address:
2790 N. State Road 7
Margate, FL

Customer Approval:

Date:

NOTE TO CUSTOMER: Please be sure that all the information on this drawing is correct. Your product will be manufactured based on these drawings. Any revisions after fabrication has commenced will be billed to the customer. If there are any questions as to color, size, or placement, NOW is the time to clarify them. You are entitled to two (2) revisions free of charge. Additional revisions will be billed on a time and materials basis. Due to the difference between paint, plastic, and other materials, colors printed on this proof or colors viewed on screen may not match actual finish and colors. All colors must be confirmed and initiated prior to production.

Any party accepting this document does so in confidence and agrees that it should not be duplicated, in whole or in part, nor disclose to others, without the written consent of the client. Reference copy list for copygraphic specific to each sign location. Contractor shall verify all conditions on site and notify any variation from what is shown on the drawings before proceeding with fabrication.



Engineer Information:

Engineering Seal:

Engineer Comment
Design, fabrication, & construction shall conform to state & city codes.

COLORS SHOWN ON DRAWING ARE FOR PRESENTATION PURPOSES ONLY. ALL COLORS MUST BE CONFIRMED AND INITIALED BY PROJECT MANAGER PRIOR TO PRODUCTION.

Designer: MR

Revision:

Date: 08.27.2017

Sheet: 4 of 13

A | Scale: 1" = 1'-0"
Total Sign Area: 40.6 sq. ft.
Total Copy Area: 15.08 sq. ft. (37% of total sign area)

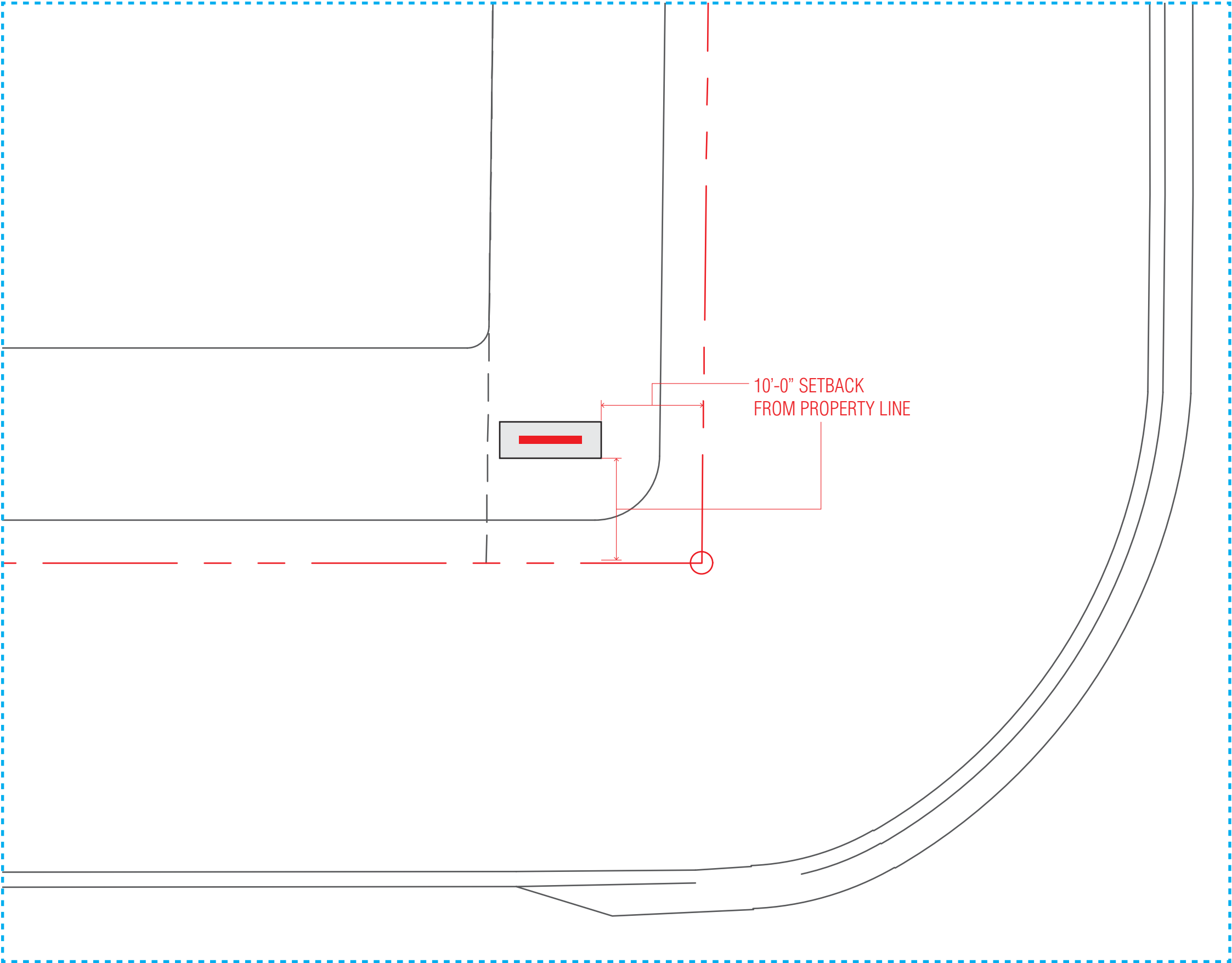

5944 Coral Ridge Drive
Suite 212
Coral Springs, FL 33076
954-366-5569 • 954-464-7999
Fl. Lic.: ET11000660
Tx. Lic.: 324699
goo.gl/maps/sWrFp

Client:
Rising Tide Car Wash

Project Address:
2790 N. State Road 7
Margate, FL

Customer Approval:

Date:

NOTE TO CUSTOMER: Please be sure that all the information on this drawing is correct. Your product will be manufactured based on these drawings. Any revisions after fabrication has commenced will be billed to the customer. If there are any questions as to color, size, or placement, NOW is the time to clarify them. You are entitled to two (2) revisions free of charge. Additional revisions will be billed on a time and materials basis. Due to the difference between, paint, plastic, and other materials, colors printed on this proof or colors viewed on screen may not match actual finish and colors. All colors must be confirmed and initiated prior to production.

Any party accepting this document does so in confidence and agrees that it should not be duplicated, in whole or in part, nor disclose to others, without the written consent of the client. Reference copy list for copy/graphic specific to each sign location. Contractor shall verify all conditions on site and notify any variation from what is shown on the drawings before proceeding with fabrication.



Engineer Information:

Engineering Seal:

Engineer Comment
Design, fabrication, & construction shall conform to state & city codes.

COLORS SHOWN ON DRAWING ARE FOR PRESENTATION PURPOSES ONLY. ALL COLORS MUST BE CONFIRMED AND INITIALED BY PROJECT MANAGER PRIOR TO PRODUCTION.

Designer: MR

Revision:

Date: 08.27.2017

Sheet: 5 of 13

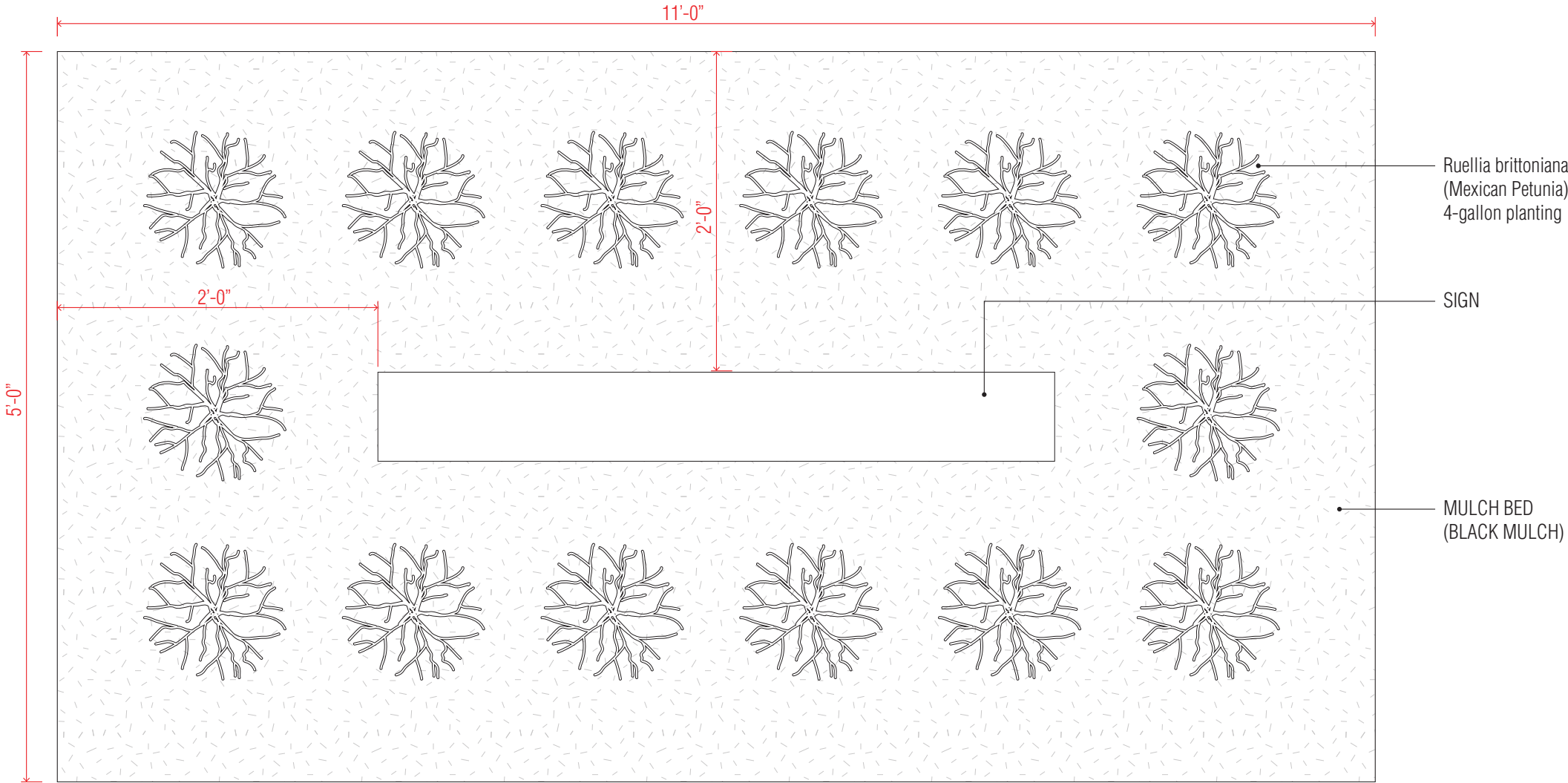

5944 Coral Ridge Drive
 Suite 212
 Coral Springs, FL 33076
 954-366-5569 • 954-464-7999
 Fl. Lic.: ET11000660
 Tx. Lic.: 324699
goo.gl/maps/sWrFp

Client:
 Rising Tide Car Wash

Project Address:
 2790 N. State Road 7
 Margate, FL

Customer Approval:

Date:

NOTE TO CUSTOMER: Please be sure that all the information on this drawing is correct. Your product will be manufactured based on these drawings. Any revisions after fabrication has commenced will be billed to the customer. If there are any questions as to color, size, or placement, NOW is the time to clarify them. You are entitled to two (2) revisions free of charge. Additional revisions will be billed on a time and materials basis. Due to the difference between, paint, plastic, and other materials, colors printed on this proof or colors viewed on screen may not match actual finish and colors. All colors must be confirmed and initialed prior to production.

Any party accepting this document does so in confidence and agrees that it should not be duplicated, in whole or in part, nor disclose to others, without the written consent of the client. Reference copy list for copygraphic specific to each sign location. Contractor shall verify all conditions on site and notify any variation from what is shown on the drawings before proceeding with fabrication.



Engineer Information:

Engineering Seal:

Engineer Comment
 Design, fabrication, & construction shall conform to state & city codes.

COLORS SHOWN ON DRAWING ARE FOR PRESENTATION PURPOSES ONLY. ALL COLORS MUST BE CONFIRMED AND INITIALED BY PROJECT MANAGER PRIOR TO PRODUCTION.

Designer: MR

Revision:

Date: 08.27.2017

Sheet: 6 of 13



Sign Type B: Manufacture & install one (1) non-illuminated single-faced post and panel sign

- Construction: 2" square aluminum tube frame
- Faces: .125" aluminum
- Finish: painted
- Changeable Copy: digitally printed removable vinyl graphics
- Installation: 4" square aluminum tube posts



5944 Coral Ridge Drive
 Suite 212
 Coral Springs, FL 33076
 954-366-5569 • 954-464-7999
 Fl. Lic.: ET11000660
 Tx. Lic.: 324699
goo.gl/maps/sWrFp

Client:
 Rising Tide Car Wash

Project Address:
 2790 N. State Road 7
 Margate, FL

Customer Approval:

Date:

NOTE TO CUSTOMER: Please be sure that all the information on this drawing is correct. Your product will be manufactured based on these drawings. Any revisions after fabrication has commenced will be billed to the customer. If there are any questions as to color, size, or placement, NOW is the time to clarify them. You are entitled to two (2) revisions free of charge. Additional revisions will be billed on a time and materials basis. Due to the difference between, paint, plastic, and other materials, colors printed on this proof or colors viewed on screen may not match actual finish and colors. All colors must be confirmed and initialed prior to production.

Any party accepting this document does so in confidence and agrees that it should not be duplicated, in whole or in part, nor disclose to others, without the written consent of the client. Reference copy list for copygraphic specific to each sign location. Contractor shall verify all conditions on site and notify any variation from what is shown on the drawings before proceeding with fabrication.



Engineer Information:

Engineering Seal:

Engineer Comment
 Design, fabrication, & construction shall conform to state & city codes.

COLORS SHOWN ON DRAWING ARE FOR PRESENTATION PURPOSES ONLY. ALL COLORS MUST BE CONFIRMED AND INITIALED BY PROJECT MANAGER PRIOR TO PRODUCTION.

Designer: MR

Revision:

Date: 08.27.2017

Sheet: 7 of 13

B | Scale: 1" = 1'-0"
 Total Sign Area: 9.625 sq. ft.
 Total Copy Area: 5.09 sq. ft. (53% of total sign area)



C1 | Scale: 1" = 1'-0"
 Total Sign Area: 24.98 sq. ft.
 Total Copy Area: 3.28 sq. ft. + 13.5 sq. ft. = 16.78 sq. ft. (67% of total sign area)

Qty. 2

Sign Type C: Manufacture & install four (4) non-illuminated single-faced post and panel signs signs

- Construction: 2" square aluminum tube frame
- Faces: .125" aluminum
- Finish: painted
- Changeable Copy: digitally printed removable vinyl graphics
- Installation: 4" square aluminum tube posts



C2 | Scale: 1" = 1'-0"
 Total Sign Area: 17.94 sq. ft.
 Total Copy Area: 13.5 sq. ft. (75% of total sign area)

Qty. 2



5944 Coral Ridge Drive
 Suite 212
 Coral Springs, FL 33076
 954-366-5569 • 954-464-7999
 Fl. Lic.: ET11000660
 Tx. Lic.: 324699
 goo.gl/maps/sWrFp

Client:
 Rising Tide Car Wash

Project Address:
 2790 N. State Road 7
 Margate, FL

Customer Approval:

Date:
 NOTE TO CUSTOMER: Please be sure that all the information on this drawing is correct. Your product will be manufactured based on these drawings. Any revisions after fabrication has commenced will be billed to the customer. If there are any questions as to color, size, or placement, NOW is the time to clarify them. You are entitled to two (2) revisions free of charge. Additional revisions will be billed on a time and materials basis. Due to the difference between paint, plastic, and other materials, colors printed on this proof or colors viewed on screen may not match actual finish and colors. All colors must be confirmed and initiated prior to production.

Any party accepting this document does so in confidence and agrees that it should not be duplicated, in whole or in part, nor disclose to others, without the written consent of the client. Reference copy list for copygraphic specific to each sign location. Contractor shall verify all conditions on site and notify any variation from what is shown on the drawings before proceeding with fabrication.



Engineer Information:

Engineering Seal:

Engineer Comment
 Design, fabrication, & construction shall conform to state & city codes.

COLORS SHOWN ON DRAWING ARE FOR PRESENTATION PURPOSES ONLY. ALL COLORS MUST BE CONFIRMED AND INITIALED BY PROJECT MANAGER PRIOR TO PRODUCTION.

Designer: MR
 Revision:
 Date: 08.27.2017
 Sheet: 8 of 13

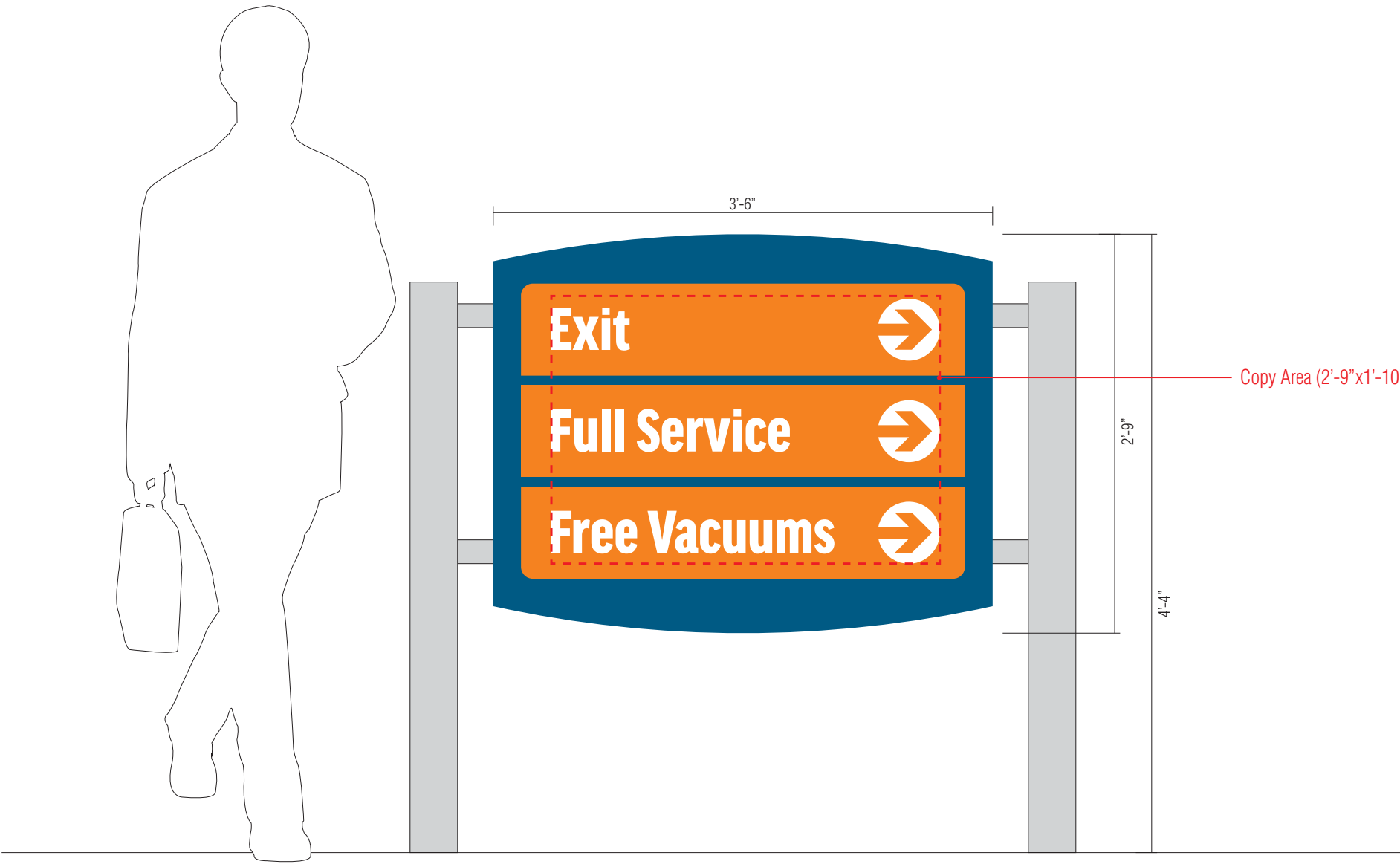

E | Scale: 1" = 1'-0"
 Total Sign Area: 9.625 sq. ft.
 Total Copy Area: 5.09 sq. ft. (53% of total sign area)

Sign Type E: Manufacture & install one (1) non-illuminated single-faced post and panel sign

- Construction: 2" square aluminum tube frame
- Faces: .125" aluminum
- Finish: painted
- Changeable Copy: digitally printed removable vinyl graphics
- Installation: 4" square aluminum tube posts
- "Free Vacuums" copy is part of business name and not a form of advertisement



Priority1
SIGNS
Pompano

5944 Coral Ridge Drive
Suite 212
Coral Springs, FL 33076
954-366-5569 • 954-464-7999
Fl. Lic.: ET11000660
Tx. Lic.: 324699
goo.gl/maps/sWrFp

Client:
 Rising Tide Car Wash

Project Address:
 2790 N. State Road 7
 Margate, FL

Customer Approval:

Date:

NOTE TO CUSTOMER: Please be sure that all the information on this drawing is correct. Your product will be manufactured based on these drawings. Any revisions after fabrication has commenced will be billed to the customer. If there are any questions as to color, size, or placement, NOW is the time to clarify them. You are entitled to two (2) revisions free of charge. Additional revisions will be billed on a time and materials basis. Due to the difference between, paint, plastic, and other materials, colors printed on this proof or colors viewed on screen may not match actual finish and colors. All colors must be confirmed and initiated prior to production.

Any party accepting this document does so in confidence and agrees that it should not be duplicated, in whole or in part, nor disclose to others, without the written consent of the client. Reference copy list for copy/graphic specific to each sign location. Contractor shall verify all conditions on site and notify any variation from what is shown on the drawings before proceeding with fabrication.

 ALL ELECTRIC SIGNS ARE
UL LISTED AND LABELED

Engineer Information:

Engineering Seal:

Engineer Comment
 Design, fabrication, & construction shall conform to state & city codes.

COLORS SHOWN ON DRAWING ARE FOR PRESENTATION PURPOSES ONLY. ALL COLORS MUST BE CONFIRMED AND INITIALED BY PROJECT MANAGER PRIOR TO PRODUCTION.

Designer: MR
 Revision:
 Date: 08.27.2017
 Sheet: 9 of 13

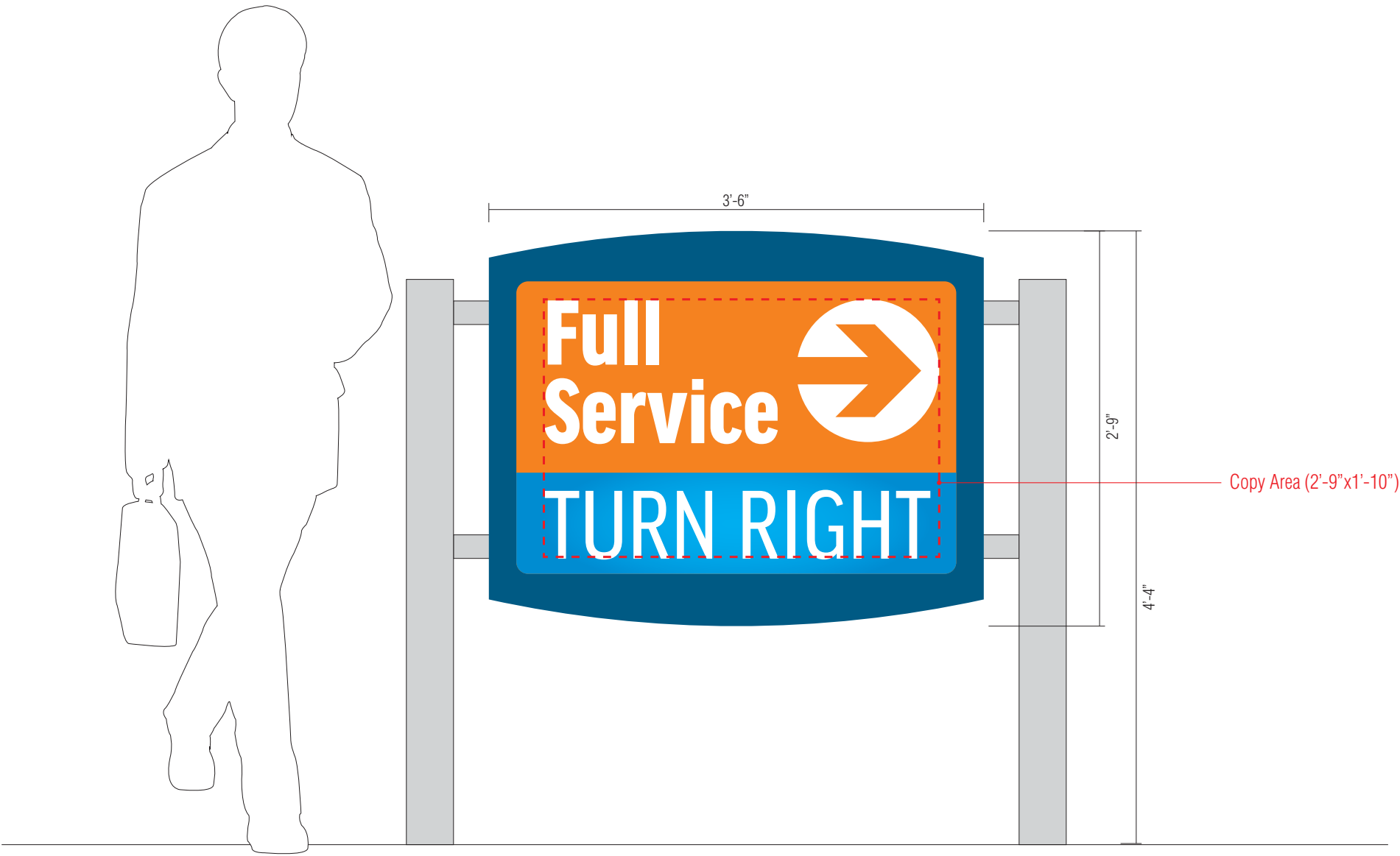

F

Scale: 1" = 1'-0"

Total Sign Area: 9.625 sq. ft.

Total Copy Area: 5.09 sq. ft. (53% of total sign area)

Sign Type F: Manufacture & install one (1) non-illuminated single-faced post and panel signs

- Construction: 2" square aluminum tube frame
- Faces: .125" aluminum
- Finish: painted
- Changeable Copy: digitally printed removable vinyl graphics
- Installation: 4" square aluminum tube posts



5944 Coral Ridge Drive
 Suite 212
 Coral Springs, FL 33076
 954-366-5569 • 954-464-7999
 Fl. Lic.: ET11000660
 Tx. Lic.: 324699
 goo.gl/maps/sWrFp

Client:
 Rising Tide Car Wash

Project Address:
 2790 N. State Road 7
 Margate, FL

Customer Approval:

Date:

NOTE TO CUSTOMER: Please be sure that all the information on this drawing is correct. Your product will be manufactured based on these drawings. Any revisions after fabrication has commenced will be billed to the customer. If there are any questions as to color, size, or placement, NOW is the time to clarify them. You are entitled to two (2) revisions free of charge. Additional revisions will be billed on a time and materials basis. Due to the difference between, paint, plastic, and other materials, colors printed on this proof or colors viewed on screen may not match actual finish and colors. All colors must be confirmed and initialed prior to production.

Any party accepting this document does so in confidence and agrees that it should not be duplicated, in whole or in part, nor disclose to others, without the written consent of the client. Reference copy list for copygraphic specific to each sign location. Contractor shall verify all conditions on site and notify any variation from what is shown on the drawings before proceeding with fabrication.



Engineer Information:

Engineering Seal:

Engineer Comment
 Design, fabrication, & construction shall conform to state & city codes.

COLORS SHOWN ON DRAWING ARE FOR PRESENTATION PURPOSES ONLY. ALL COLORS MUST BE CONFIRMED AND INITIALED BY PROJECT MANAGER PRIOR TO PRODUCTION.

Designer: MR

Revision:

Date: 08.27.2017

Sheet: 10 of 13

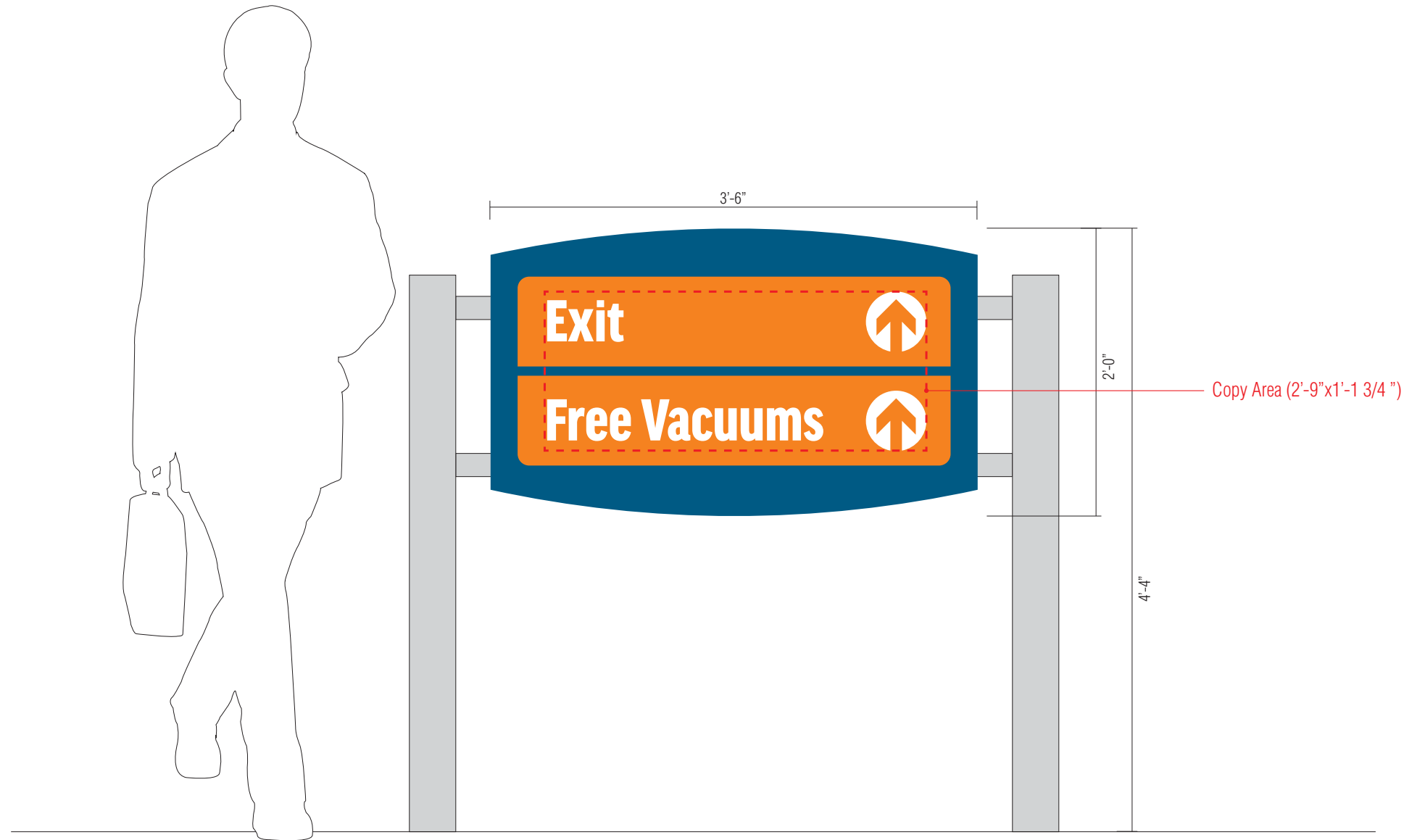

G | Scale: 1" = 1'-0"
 | Total Sign Area: 7 sq. ft.
 | Total Copy Area: 3.15 sq. ft. (45% of total sign area)

Sign Type G: Manufacture & install one (1) non-illuminated single-faced post and panel sign

- Construction: 2" square aluminum tube frame
- Faces: .125" aluminum
- Finish: painted
- Changeable Copy: digitally printed removable vinyl graphics
- Installation: 4" square aluminum tube posts
- "Free Vacuums" copy is part of business name and not a form of advertisement



5944 Coral Ridge Drive
Suite 212
Coral Springs, FL 33076
954-366-5569 • 954-464-7999
 Fl. Lic.: ET11000660
 Tx. Lic.: 324699
goo.gl/maps/sWrFp

Client: Rising Tide Car Wash

Project Address:
2790 N. State Road 7
Margate, FL

Customer Approval:

Date:

NOTE TO CUSTOMER: Please be sure that all the information on this drawing is correct. Your product will be manufactured based on these drawings. Any revisions after fabrication has commenced will be billed to the customer. If there are any questions as to color, size, or placement, NOW is the time to clarify them. You are entitled to two (2) revisions free of charge. Additional revisions will be billed on a time and materials basis. Due to the difference between paint, plastic, and other materials, colors printed on this proof or colors viewed on screen may not match actual finish and colors. All colors must be confirmed and initialed prior to production.

Any party accepting this document does so in confidence and agrees that it should not be duplicated, in whole or in part, nor disclose to others, without the written consent of the client. Reference copy list for copy/graphic specific to each sign location. Contractor shall verify all conditions on site and notify any variation from what is shown on the drawings before proceeding with fabrication.



Engineer Information:

Engineering Seal:

Engineer Comment
Design, fabrication, & construction shall conform to state & city codes.

COLORS SHOWN ON DRAWING ARE FOR PRESENTATION PURPOSES ONLY. ALL COLORS MUST BE CONFIRMED AND INITIALED BY PROJECT MANAGER PRIOR TO PRODUCTION.

Designer: MR

Revision:

Date: 08.27.2017

Sheet: 11 of 13



H | Scale: 1" = 1'-0"
 | Total Sign Area: 9.625 sq. ft.
 | Total Copy Area: 5.09 sq. ft. (53% of total sign area)

Sign Type H: Manufacture & install one (1) non-illuminated single-faced post and panel signs

- Construction: 2" square aluminum tube frame
- Faces: .125" aluminum
- Finish: painted
- Changeable Copy: digitally printed removable vinyl graphics
- Installation: 4" square aluminum tube posts



5944 Coral Ridge Drive
Suite 212
Coral Springs, FL 33076
954-366-5569 • 954-464-7999
 Fl. Lic.: ET11000660
 Tx. Lic.: 324699
goo.gl/maps/sWrFp

Client: Rising Tide Car Wash

Project Address:
2790 N. State Road 7
Margate, FL

Customer Approval:

Date:

NOTE TO CUSTOMER: Please be sure that all the information on this drawing is correct. Your product will be manufactured based on these drawings. Any revisions after fabrication has commenced will be billed to the customer. If there are any questions as to color, size, or placement, NOW is the time to clarify them. You are entitled to two (2) revisions free of charge. Additional revisions will be billed on a time and materials basis. Due to the difference between paint, plastic, and other materials, colors printed on this proof or colors viewed on screen may not match actual finish and colors. All colors must be confirmed and initialed prior to production.

Any party accepting this document does so in confidence and agrees that it should not be duplicated, in whole or in part, nor disclose to others, without the written consent of the client. Reference copy list for copy/graphic specific to each sign location. Contractor shall verify all conditions on site and notify any variation from what is shown on the drawings before proceeding with fabrication.



Engineer Information:

Engineering Seal:

Engineer Comment
Design, fabrication, & construction shall conform to state & city codes.

COLORS SHOWN ON DRAWING ARE FOR PRESENTATION PURPOSES ONLY. ALL COLORS MUST BE CONFIRMED AND INITIALED BY PROJECT MANAGER PRIOR TO PRODUCTION.

Designer: MR
Revision:
Date: 08.27.2017
Sheet: 12 of 13

Sign Type I: Manufacture & install one (1) non-illuminated single-faced post and panel sign sign

- Construction: 2" square aluminum tube frame
- Faces: .125" aluminum
- Finish: painted
- Changeable Copy: digitally printed removable vinyl graphics
- Installation: 4" square aluminum tube posts

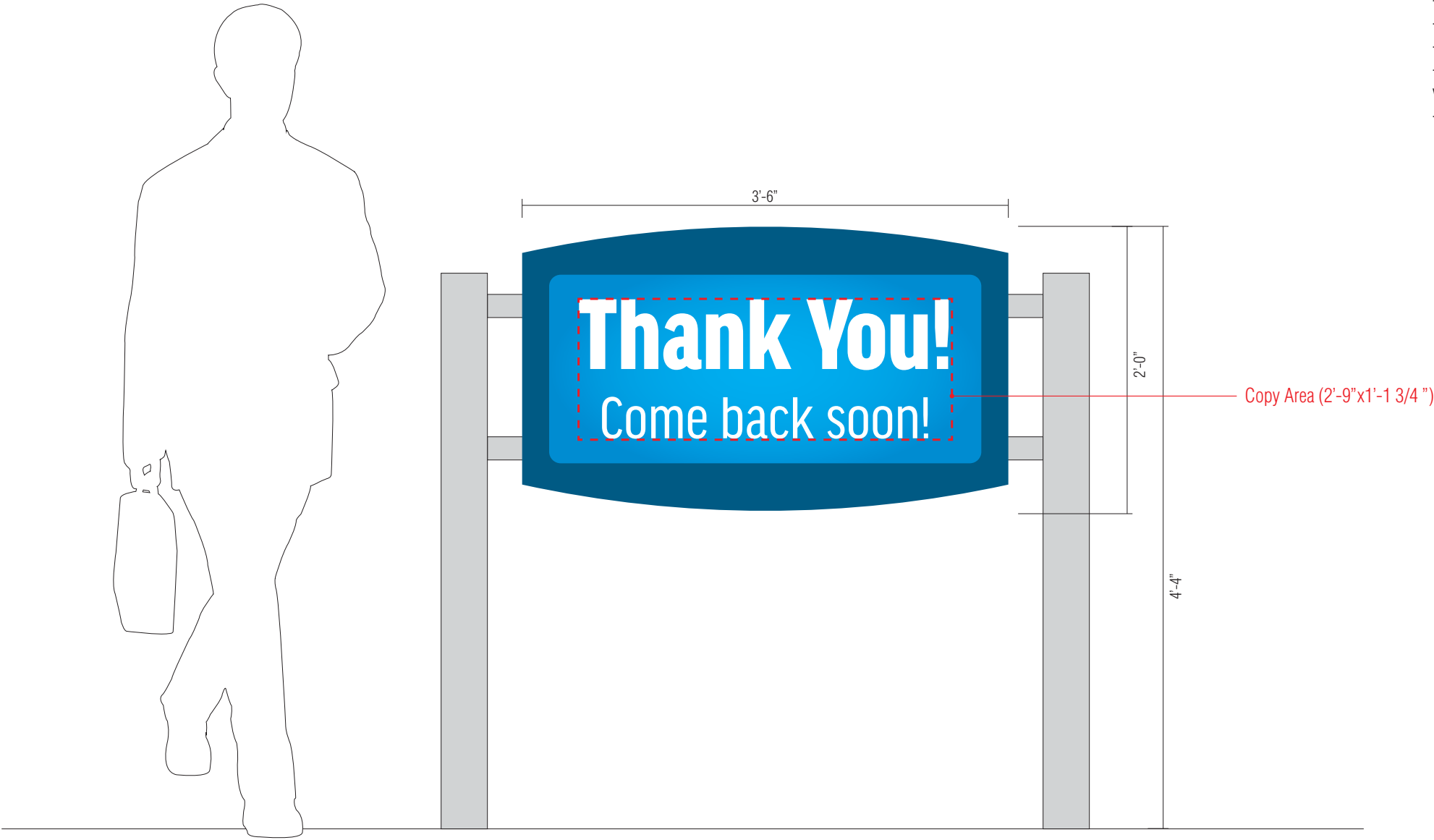

Scale: 1" = 1'-0"
 Total Sign Area: 7 sq. ft.
 Total Copy Area: 3.15 sq. ft. (45% of total sign area)



5944 Coral Ridge Drive
 Suite 212
 Coral Springs, FL 33076
 954-366-5569 • 954-464-7999
 Fl. Lic.: ET11000660
 Tx. Lic.: 324699
 goo.gl/maps/sWrFp

Client:
 Rising Tide Car Wash

Project Address:
 2790 N. State Road 7
 Margate, FL

Customer Approval:

Date:

NOTE TO CUSTOMER: Please be sure that all the information on this drawing is correct. Your product will be manufactured based on these drawings. Any revisions after fabrication has commenced will be billed to the customer. If there are any questions as to color, size, or placement, NOW is the time to clarify them. You are entitled to two (2) revisions free of charge. Additional revisions will be billed on a time and materials basis. Due to the difference between, paint, plastic, and other materials, colors printed on this proof or colors viewed on screen may not match actual finish and colors. All colors must be confirmed and initialed prior to production.

Any party accepting this document does so in confidence and agrees that it should not be duplicated, in whole or in part, nor disclose to others, without the written consent of the client. Reference copy list for copy/graphic specific to each sign location. Contractor shall verify all conditions on site and notify any variation from what is shown on the drawings before proceeding with fabrication.



Engineer Information:

Engineering Seal:

Engineer Comment
 Design, fabrication, & construction shall conform to state & city codes.

COLORS SHOWN ON DRAWING ARE FOR PRESENTATION PURPOSES ONLY. ALL COLORS MUST BE CONFIRMED AND INITIALED BY PROJECT MANAGER PRIOR TO PRODUCTION.

Designer: MR

Revision:

Date: 08.27.2017

Sheet: 13 of 13