



CITY OF
MARGATE
Together We Make It Great

5790 Margate Boulevard, Margate, FL 33063 (954)979-6646

Application For TEMPORARY USE PERMIT (TUP)

Applicant: St. Vincent Catholic Church
Address: 6350 NW 18th Street Phone: 954-972-0434
Margate, FL 33063 Email: stvincent7@aol.com

TUP Description: Annual Brazilian Festival
TUP Address: 6350 NW 18th Street Anticipated Attendance: 3500
Margate, FL 33063 Date(s): Jun 9 - 10, 2018
Hours of Operation: 4pm-11pm/9am-9pm Set-up/Clearing Dates: Jun15, 2018

Specific Activities: _____
Brazilian typical food, Entertainment for the kids,
Square dance for adults and children & Music.

Describe provision of water, electric, restrooms, and security: Water & Electricity provided by the church,
Light Posts by Sunbelt, Portable Restrooms By Waste Management,
Security by Margate Police

Fireworks display?: ☐ Yes ☒ No

Application fee: \$250 for TUP's which require City Commission approval; \$75 for all others. 501 Tax exempt organizations (other than 501c4) are exempt from this fee.

Applications shall include:

- Notarized affidavit from property owner, granting permission.
- Detailed site plan.
- Executed hold harmless agreement.
- Current insurance certificate naming the City as additional insured.
- Additional information including signage, parking, traffic circulation, building and fire prevention regulations, applicable food vendor or catering licenses from the Florida Department of Business and Professional Regulations.

Applications must be submitted at least 30 days prior to the start date of a TUP approved administratively.
Applications must be submitted at least 90 days prior to the start date of a TUP approved by the City Commission.



HOLD-HARMLESS AGREEMENT

RE: Temporary Use Permit

TUP Name/Description: Brazilian Festival

TUP Location: 6350 NW 18th Street - Margate, FL 33063

Date(s) Of TUP: June 9 & 10, 2018

Property Legal Description: 10 Acres

Main Church, Community Center, Chapel & Office

Pursuant to the requirements set forth in Section 3.24 of the Margate Zoning Code, the applicant(s) for the above described Temporary Use Permit do(es) hereby agree to indemnify, defend, and hold the City of Margate harmless for any claim or suit arising out of the planning, organizing, or operation of this Temporary Use Permit.

Applicant's Signature:

Applicant's Printed Name: Fr. Matthew Didone, cs

Applicant's Official Title: Pastor

Organization/Corporation: St. Vincent Roman Catholic Church

Subscribed and sworn to before me this 5 day of APRIL
2018.

Signature of Notary

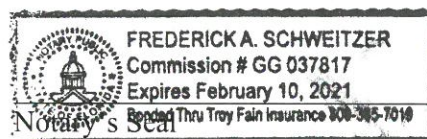

X Personally known to me.

Produced identification: _____

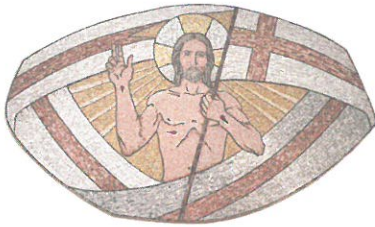

St. Vincent Catholic Church

Bringing People Together

Mayor Arlene R. Schwartz
C/o City of Margate
901 NW 66th Avenue
Margate, FL 33063

February 19, 2018

Dear Ms. Schwartz

The Brazilian Community of St. Vincent Parish is holding its Annual Festival on June 9 & 01, 2018.

The festival started in 1997 and has been the Brazilian Communities annual and major fund raiser since that date.

The Festival is totally run by St. Vincent Parish and all proceeds will be going to our church.

Therefore, I give my full support and approval.

Sincerely in Christ Jesus,

Rev. Matthew Didone, c.s.
Pastor

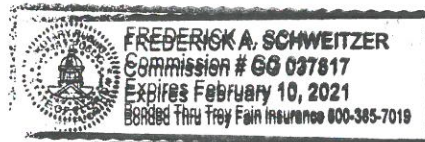

APR 5 - 2018

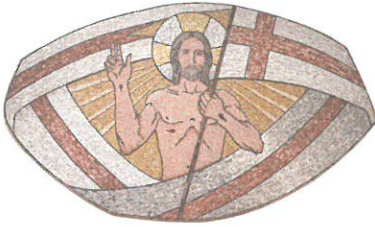

St. Vincent Catholic Church

Bringing People Together

Mayor Arlene R. Schwartz
C/o City of Margate
901 NW 66th Avenue
Margate, FL 33063

February 19, 2018

Dear Ms. Schwartz

The Brazilian Community of St. Vincent Parish a non Profit Organization (Tax exempt # 85-8012529997C-1) is holding its Annual Festival on June 9 & 10, 2018. The event on June 9 will be from 4 pm until 11 pm and June 10, from 9:30 am until 9 pm.

It will be an indoor and outdoor with various activities, and we are expecting around 3000 people to attend. There will be no cost to enter de festival.

We are going to have food, drinks, games, dancing, entertainment, etc.
The guesses can use our eight restrooms which four are located in the Community Center, two in the DePaul Center and two in the Church.

Sincerely in Christ Jesus,



Rev. Matthew Didone, c.s.
Pastor

March 23, 2015

Dear Neighbor:

I am writing on behalf of the parishioners of St. Vincent Catholic Church and would like to invite you and your family to attend the "Annual Brazilian Festival (Festa Junina)" which will be held at our church on June 13th from 4 pm to 12 am and June 14th from 2 pm to 9 pm.

The Festival celebrates rural life and features typical clothing, food, dance (particularly "quadrilha", which is similar to square dancing). The "quadrilha" features couple formations around a mock wedding whose bride and groom are the central attraction of the dancing. The celebrations usually take place in an "arrayal", a huge tent made of raw material that was reserved for special parties in old rural areas. Men dress up as farm boys with large straw hats and women wear pigtails, freckles, painted gap teeth and red-checkered dresses, all in a loving tribute to the origins of Brazilian country music, and of themselves.

The festivities are extremely popular in all urban areas and among all social classes. The festivities also involve dancing, music, typical Brazilian food, drinking, costume wearing and folk dancing. The Festival also coincides with the corn harvest and special dishes are prepared with corn, such as "canjica", "pamonha" and "Brazilian couscous". Dishes may also include peanuts, potatoes, sausages and rice.

The celebrations are very colorful and festive. We look forward to seeing you celebrate with us.

Sincerely,

Rev. Matthew Didone, c.s.
Pastor



CERTIFICATE OF LIABILITY INSURANCE

DATE(MM/DD/YYYY)
02/12/2018

THIS CERTIFICATE IS ISSUED AS A MATTER OF INFORMATION ONLY AND CONFERS NO RIGHTS UPON THE CERTIFICATE HOLDER. THIS CERTIFICATE DOES NOT AFFIRMATIVELY OR NEGATIVELY AMEND, EXTEND OR ALTER THE COVERAGE AFFORDED BY THE POLICIES BELOW. THIS CERTIFICATE OF INSURANCE DOES NOT CONSTITUTE A CONTRACT BETWEEN THE ISSUING INSURER(S), AUTHORIZED REPRESENTATIVE OR PRODUCER, AND THE CERTIFICATE HOLDER.

IMPORTANT: If the certificate holder is an ADDITIONAL INSURED, the policy(ies) must have ADDITIONAL INSURED provisions or be endorsed. If SUBROGATION IS WAIVED, subject to the terms and conditions of the policy, certain policies may require an endorsement. A statement on this certificate does not confer rights to the certificate holder in lieu of such endorsement(s).

PRODUCER Aon Risk Services, Inc of Florida 1001 Brickell Bay Drive Suite 1100 Miami FL 33131 USA	CONTACT NAME:	
	PHONE (A/C. No. Ext): (866) 283-7122	FAX (A/C. No.): (800) 363-0105
INSURED St. Vincent Catholic Church 6350 NW 18 St. Margate FL 33063 USA	E-MAIL ADDRESS:	
	INSURER(S) AFFORDING COVERAGE	
	NAIC #	
	INSURER A: Lloyd's Syndicate No. 2987 AA1128987	
	INSURER B: New York Marine & General Insurance Co. 16608	
	INSURER C:	
	INSURER D:	
INSURER E:		
INSURER F:		

COVERAGES

CERTIFICATE NUMBER: 570070188683

REVISION NUMBER:

THIS IS TO CERTIFY THAT THE POLICIES OF INSURANCE LISTED BELOW HAVE BEEN ISSUED TO THE INSURED NAMED ABOVE FOR THE POLICY PERIOD INDICATED. NOTWITHSTANDING ANY REQUIREMENT, TERM OR CONDITION OF ANY CONTRACT OR OTHER DOCUMENT WITH RESPECT TO WHICH THIS CERTIFICATE MAY BE ISSUED OR MAY PERTAIN, THE INSURANCE AFFORDED BY THE POLICIES DESCRIBED HEREIN IS SUBJECT TO ALL THE TERMS, EXCLUSIONS AND CONDITIONS OF SUCH POLICIES. LIMITS SHOWN MAY HAVE BEEN REDUCED BY PAID CLAIMS.

Limits shown are as requested

INSR LTR	TYPE OF INSURANCE	ADDL INSD	SUBR WVD	POLICY NUMBER	POLICY EFF (MM/DD/YYYY)	POLICY EXP (MM/DD/YYYY)	LIMITS
A	<input checked="" type="checkbox"/> COMMERCIAL GENERAL LIABILITY <input type="checkbox"/> CLAIMS-MADE <input checked="" type="checkbox"/> OCCUR GEN'L AGGREGATE LIMIT APPLIES PER: <input checked="" type="checkbox"/> POLICY <input type="checkbox"/> PRO-JECT <input type="checkbox"/> LOC <input type="checkbox"/> OTHER:			BP1027417 SIR applies per policy terms & conditions	04/01/2017	04/01/2018	EACH OCCURRENCE \$2,250,000 DAMAGE TO RENTED PREMISES (Ea occurrence) \$2,250,000 MED EXP (Any one person) PERSONAL & ADV INJURY \$2,250,000 GENERAL AGGREGATE \$2,250,000 PRODUCTS - COMP/OP AGG \$2,250,000 Self-Insured Retention \$250,000
A	<input checked="" type="checkbox"/> AUTOMOBILE LIABILITY <input checked="" type="checkbox"/> ANY AUTO <input type="checkbox"/> OWNED AUTOS ONLY <input type="checkbox"/> HIRED AUTOS ONLY <input type="checkbox"/> SCHEDULED AUTOS <input type="checkbox"/> NON-OWNED AUTOS ONLY			BP1027417 SIR applies per policy terms & conditions	04/01/2017	04/01/2018	COMBINED SINGLE LIMIT (Ea accident) \$2,250,000 BODILY INJURY (Per person) BODILY INJURY (Per accident) PROPERTY DAMAGE (Per accident) Self-Insured Retention \$250,000
	<input type="checkbox"/> UMBRELLA LIAB <input type="checkbox"/> OCCUR <input type="checkbox"/> EXCESS LIAB <input type="checkbox"/> CLAIMS-MADE <input type="checkbox"/> DED <input type="checkbox"/> RETENTION						EACH OCCURRENCE AGGREGATE
B	<input checked="" type="checkbox"/> WORKERS COMPENSATION AND EMPLOYERS' LIABILITY ANY PROPRIETOR / PARTNER / EXECUTIVE OFFICER/MEMBER EXCLUDED? (Mandatory in NH) If yes, describe under DESCRIPTION OF OPERATIONS below	Y/N N	N/A	WC2017EPP00433 \$250K Self Insured Ret. SIR applies per policy terms & conditions	04/01/2017	04/01/2018	<input checked="" type="checkbox"/> PER STATUTE <input type="checkbox"/> OTHER E.L. EACH ACCIDENT \$1,000,000 E.L. DISEASE-EA EMPLOYEE \$1,000,000 E.L. DISEASE-POLICY LIMIT \$1,000,000

DESCRIPTION OF OPERATIONS / LOCATIONS / VEHICLES (ACORD 101, Additional Remarks Schedule, may be attached if more space is required)

Named Insured Includes: St. Vincent Catholic Church; The Archdiocese of Miami. RE: Brazilian Annual Festival being held at 6350 NW 18th St. Margate, FL 33060 from June 9 thru June 10, 2018. The Most Reverend Thomas G. Wenski, Archbishop, City of Margate, FL, City of Margate Community Redevelopment Agency and Advance Asset Management are included as Additional Insured in accordance with the policy provisions of the General Liability policy.

CERTIFICATE HOLDER**CANCELLATION**

St. Vincent Catholic Church 6350 NW 18th St. Margate FL 33063 USA	SHOULD ANY OF THE ABOVE DESCRIBED POLICIES BE CANCELLED BEFORE THE EXPIRATION DATE THEREOF, NOTICE WILL BE DELIVERED IN ACCORDANCE WITH THE POLICY PROVISIONS.
	AUTHORIZED REPRESENTATIVE <i>Aon Risk Services Inc. of Florida</i>

Holder Identifier :

Certificate No : 570070188683





CERTIFICATE OF LIABILITY INSURANCE

DATE(MM/DD/YYYY)
02/06/2018

THIS CERTIFICATE IS ISSUED AS A MATTER OF INFORMATION ONLY AND CONFERS NO RIGHTS UPON THE CERTIFICATE HOLDER. THIS CERTIFICATE DOES NOT AFFIRMATIVELY OR NEGATIVELY AMEND, EXTEND OR ALTER THE COVERAGE AFFORDED BY THE POLICIES BELOW. THIS CERTIFICATE OF INSURANCE DOES NOT CONSTITUTE A CONTRACT BETWEEN THE ISSUING INSURER(S), AUTHORIZED REPRESENTATIVE OR PRODUCER, AND THE CERTIFICATE HOLDER.

IMPORTANT: If the certificate holder is an ADDITIONAL INSURED, the policy(ies) must have ADDITIONAL INSURED provisions or be endorsed. If SUBROGATION IS WAIVED, subject to the terms and conditions of the policy, certain policies may require an endorsement. A statement on this certificate does not confer rights to the certificate holder in lieu of such endorsement(s).

PRODUCER Aon Risk Services, Inc of Florida 1001 Brickell Bay Drive Suite 1100 Miami FL 33131 USA	CONTACT NAME:	
	PHONE (A/C, No. Ext): (866) 283-7122	FAX (A/C, No.): (800) 363-0105
INSURED St. Vincent Catholic Church 6350 NW 18 St. Margate FL 33063 USA	E-MAIL ADDRESS:	
	INSURER(S) AFFORDING COVERAGE	
	NAIC #	
	INSURER A: Lloyd's Syndicate No. 2987 AA1128987	
	INSURER B: New York Marine & General Insurance Co. 16608	
	INSURER C:	
INSURER D:		
INSURER E:		
INSURER F:		

COVERAGES

CERTIFICATE NUMBER: 570070157545

REVISION NUMBER:

THIS IS TO CERTIFY THAT THE POLICIES OF INSURANCE LISTED BELOW HAVE BEEN ISSUED TO THE INSURED NAMED ABOVE FOR THE POLICY PERIOD INDICATED. NOTWITHSTANDING ANY REQUIREMENT, TERM OR CONDITION OF ANY CONTRACT OR OTHER DOCUMENT WITH RESPECT TO WHICH THIS CERTIFICATE MAY BE ISSUED OR MAY PERTAIN, THE INSURANCE AFFORDED BY THE POLICIES DESCRIBED HEREIN IS SUBJECT TO ALL THE TERMS, EXCLUSIONS AND CONDITIONS OF SUCH POLICIES. LIMITS SHOWN MAY HAVE BEEN REDUCED BY PAID CLAIMS.

Limits shown are as requested

INSR LTR	TYPE OF INSURANCE	ADDL INSD	SUBR WVD	POLICY NUMBER	POLICY EFF (MM/DD/YYYY)	POLICY EXP (MM/DD/YYYY)	LIMITS
A	<input checked="" type="checkbox"/> COMMERCIAL GENERAL LIABILITY <input type="checkbox"/> CLAIMS-MADE <input checked="" type="checkbox"/> OCCUR GEN'L AGGREGATE LIMIT APPLIES PER: <input checked="" type="checkbox"/> POLICY <input type="checkbox"/> PRO-JECT <input type="checkbox"/> LOC <input type="checkbox"/> OTHER:			BP1027417 SIR applies per policy terms & conditions	04/01/2017	04/01/2018	EACH OCCURRENCE \$2,250,000 DAMAGE TO RENTED PREMISES (Ea occurrence) \$2,250,000 MED EXP (Any one person) PERSONAL & ADV INJURY \$2,250,000 GENERAL AGGREGATE \$2,250,000 PRODUCTS - COMP/OP AGG \$2,250,000 Self-Insured Retention \$250,000
A	<input checked="" type="checkbox"/> AUTOMOBILE LIABILITY <input checked="" type="checkbox"/> ANY AUTO <input type="checkbox"/> OWNED AUTOS ONLY <input type="checkbox"/> HIRED AUTOS ONLY <input type="checkbox"/> SCHEDULED AUTOS <input type="checkbox"/> NON-OWNED AUTOS ONLY			BP1027417 SIR applies per policy terms & conditions	04/01/2017	04/01/2018	COMBINED SINGLE LIMIT (Ea accident) \$2,250,000 BODILY INJURY (Per person) BODILY INJURY (Per accident) PROPERTY DAMAGE (Per accident) Self-Insured Retention \$250,000
	<input type="checkbox"/> UMBRELLA LIAB <input type="checkbox"/> OCCUR <input type="checkbox"/> EXCESS LIAB <input type="checkbox"/> CLAIMS-MADE <input type="checkbox"/> DED <input type="checkbox"/> RETENTION						EACH OCCURRENCE AGGREGATE
B	<input checked="" type="checkbox"/> WORKERS COMPENSATION AND EMPLOYERS' LIABILITY ANY PROPRIETOR / PARTNER / EXECUTIVE OFFICER/MEMBER EXCLUDED? (Mandatory in NH) If yes, describe under DESCRIPTION OF OPERATIONS below	Y/N N	N/A	WC2017EPP00433 \$250K Self Insured Ret. SIR applies per policy terms & conditions	04/01/2017	04/01/2018	<input checked="" type="checkbox"/> PER STATUTE <input type="checkbox"/> OTH-ER E.L. EACH ACCIDENT \$1,000,000 E.L. DISEASE-EA EMPLOYEE \$1,000,000 E.L. DISEASE-POLICY LIMIT \$1,000,000

DESCRIPTION OF OPERATIONS / LOCATIONS / VEHICLES (ACORD 101, Additional Remarks Schedule, may be attached if more space is required)

Named Insured includes: St. Vincent Catholic Church, The Archdiocese of Miami, The Most Reverend Thomas G. Wenski, Archbishop, City of Margate, FL. City of Margate Community Redevelopment Agency and Advance Asset Management are included as Additional Insured in accordance with the policy provisions of the General Liability policy.

CERTIFICATE HOLDER**CANCELLATION**

City of Margate 5790 Margate Blvd. Margate FL 33063 USA	SHOULD ANY OF THE ABOVE DESCRIBED POLICIES BE CANCELLED BEFORE THE EXPIRATION DATE THEREOF, NOTICE WILL BE DELIVERED IN ACCORDANCE WITH THE POLICY PROVISIONS.
	AUTHORIZED REPRESENTATIVE <i>Aon Risk Services Inc. of Florida</i>

Holder Identifier :

Certificate No : 570070157545





CERTIFICATE OF LIABILITY INSURANCE

DATE(MM/DD/YYYY)
02/06/2018

THIS CERTIFICATE IS ISSUED AS A MATTER OF INFORMATION ONLY AND CONFERS NO RIGHTS UPON THE CERTIFICATE HOLDER. THIS CERTIFICATE DOES NOT AFFIRMATIVELY OR NEGATIVELY AMEND, EXTEND OR ALTER THE COVERAGE AFFORDED BY THE POLICIES BELOW. THIS CERTIFICATE OF INSURANCE DOES NOT CONSTITUTE A CONTRACT BETWEEN THE ISSUING INSURER(S), AUTHORIZED REPRESENTATIVE OR PRODUCER, AND THE CERTIFICATE HOLDER.

IMPORTANT: If the certificate holder is an ADDITIONAL INSURED, the policy(ies) must have ADDITIONAL INSURED provisions or be endorsed. If SUBROGATION IS WAIVED, subject to the terms and conditions of the policy, certain policies may require an endorsement. A statement on this certificate does not confer rights to the certificate holder in lieu of such endorsement(s).

PRODUCER Aon Risk Services, Inc of Florida 1001 Brickell Bay Drive Suite 1100 Miami FL 33131 USA	CONTACT NAME:	
	PHONE (A/C. No. Ext): (866) 283-7122	FAX (A/C. No.): (800) 363-0105
INSURED St. Vincent Catholic Church 6350 NW 18 St. Margate FL 33063 USA	E-MAIL ADDRESS:	
	INSURER(S) AFFORDING COVERAGE	
	NAIC #	
	INSURER A: Lloyd's Syndicate No. 2987 AA1128987	
	INSURER B: New York Marine & General Insurance Co. 16608	
	INSURER C:	
	INSURER D:	
INSURER E:		
INSURER F:		

COVERAGES

CERTIFICATE NUMBER: 570070157526

REVISION NUMBER:

THIS IS TO CERTIFY THAT THE POLICIES OF INSURANCE LISTED BELOW HAVE BEEN ISSUED TO THE INSURED NAMED ABOVE FOR THE POLICY PERIOD INDICATED. NOTWITHSTANDING ANY REQUIREMENT, TERM OR CONDITION OF ANY CONTRACT OR OTHER DOCUMENT WITH RESPECT TO WHICH THIS CERTIFICATE MAY BE ISSUED OR MAY PERTAIN, THE INSURANCE AFFORDED BY THE POLICIES DESCRIBED HEREIN IS SUBJECT TO ALL THE TERMS, EXCLUSIONS AND CONDITIONS OF SUCH POLICIES. LIMITS SHOWN MAY HAVE BEEN REDUCED BY PAID CLAIMS.

Limits shown are as requested

INSR LTR	TYPE OF INSURANCE	ADDL INSD	SUBR WVD	POLICY NUMBER	POLICY EFF (MM/DD/YYYY)	POLICY EXP (MM/DD/YYYY)	LIMITS
A	<input checked="" type="checkbox"/> COMMERCIAL GENERAL LIABILITY <input type="checkbox"/> CLAIMS-MADE <input checked="" type="checkbox"/> OCCUR GEN'L AGGREGATE LIMIT APPLIES PER: <input checked="" type="checkbox"/> POLICY <input type="checkbox"/> PRO-JECT <input type="checkbox"/> LOC <input type="checkbox"/> OTHER:			BP1027417 SIR applies per policy terms & conditions	04/01/2017	04/01/2018	EACH OCCURRENCE \$2,250,000 DAMAGE TO RENTED PREMISES (Ea occurrence) \$2,250,000 MED EXP (Any one person) PERSONAL & ADV INJURY \$2,250,000 GENERAL AGGREGATE \$2,250,000 PRODUCTS - COMP/OP AGG \$2,250,000 Self-Insured Retention \$250,000
A	<input checked="" type="checkbox"/> AUTOMOBILE LIABILITY <input checked="" type="checkbox"/> ANY AUTO <input type="checkbox"/> OWNED AUTOS ONLY <input type="checkbox"/> HIRED AUTOS ONLY <input type="checkbox"/> SCHEDULED AUTOS <input type="checkbox"/> NON-OWNED AUTOS ONLY			BP1027417 SIR applies per policy terms & conditions	04/01/2017	04/01/2018	COMBINED SINGLE LIMIT (Ea accident) \$2,250,000 BODILY INJURY (Per person) BODILY INJURY (Per accident) PROPERTY DAMAGE (Per accident) Self-Insured Retention \$250,000
	<input type="checkbox"/> UMBRELLA LIAB <input type="checkbox"/> OCCUR <input type="checkbox"/> EXCESS LIAB <input type="checkbox"/> CLAIMS-MADE <input type="checkbox"/> DED <input type="checkbox"/> RETENTION						EACH OCCURRENCE AGGREGATE
B	<input checked="" type="checkbox"/> WORKERS COMPENSATION AND EMPLOYERS' LIABILITY ANY PROPRIETOR / PARTNER / EXECUTIVE OFFICER/MEMBER EXCLUDED? (Mandatory in NH) If yes, describe under DESCRIPTION OF OPERATIONS below	Y/N N	N/A	WC2017EPP00433 \$250K Self Insured Ret. SIR applies per policy terms & conditions	04/01/2017	04/01/2018	<input checked="" type="checkbox"/> PER STATUTE <input type="checkbox"/> OTH-ER E.L. EACH ACCIDENT \$1,000,000 E.L. DISEASE-EA EMPLOYEE \$1,000,000 E.L. DISEASE-POLICY LIMIT \$1,000,000

DESCRIPTION OF OPERATIONS / LOCATIONS / VEHICLES (ACORD 101, Additional Remarks Schedule, may be attached if more space is required)

Named Insured includes: St. Vincent Catholic Church, The Archdiocese of Miami, The Most Reverend Thomas G. Wenski, Archbishop, City of Margate, FL. City of Margate Community Redevelopment Agency and Advance Asset Management are included as Additional Insured in accordance with the policy provisions of the General Liability policy.

CERTIFICATE HOLDER**CANCELLATION**

City of Margate Community Redevelopment Agency 5790 Margate Blvd. Margate FL 33063 USA	SHOULD ANY OF THE ABOVE DESCRIBED POLICIES BE CANCELLED BEFORE THE EXPIRATION DATE THEREOF, NOTICE WILL BE DELIVERED IN ACCORDANCE WITH THE POLICY PROVISIONS.
	AUTHORIZED REPRESENTATIVE <i>Aon Risk Services Inc. of Florida</i>

Holder Identifier :

Certificate No : 570070157526





CERTIFICATE OF LIABILITY INSURANCE

DATE(MM/DD/YYYY)
02/06/2018

THIS CERTIFICATE IS ISSUED AS A MATTER OF INFORMATION ONLY AND CONFERS NO RIGHTS UPON THE CERTIFICATE HOLDER. THIS CERTIFICATE DOES NOT AFFIRMATIVELY OR NEGATIVELY AMEND, EXTEND OR ALTER THE COVERAGE AFFORDED BY THE POLICIES BELOW. THIS CERTIFICATE OF INSURANCE DOES NOT CONSTITUTE A CONTRACT BETWEEN THE ISSUING INSURER(S), AUTHORIZED REPRESENTATIVE OR PRODUCER, AND THE CERTIFICATE HOLDER.

IMPORTANT: If the certificate holder is an ADDITIONAL INSURED, the policy(ies) must have ADDITIONAL INSURED provisions or be endorsed. If SUBROGATION IS WAIVED, subject to the terms and conditions of the policy, certain policies may require an endorsement. A statement on this certificate does not confer rights to the certificate holder in lieu of such endorsement(s).

PRODUCER Aon Risk Services, Inc of Florida 1001 Brickell Bay Drive Suite 1100 Miami FL 33131 USA	CONTACT NAME: PHONE (A/C. No. Ext): (866) 283-7122 FAX (A/C. No.): (800) 363-0105 E-MAIL ADDRESS:														
INSURED St. Vincent Catholic Church 6350 NW 18 St. Margate FL 33063 USA	<table><tr><th>INSURER(S) AFFORDING COVERAGE</th><th>NAIC #</th></tr><tr><td>INSURER A: Lloyd's Syndicate No. 2987</td><td>AA1128987</td></tr><tr><td>INSURER B: New York Marine & General Insurance Co.</td><td>16608</td></tr><tr><td>INSURER C:</td><td></td></tr><tr><td>INSURER D:</td><td></td></tr><tr><td>INSURER E:</td><td></td></tr><tr><td>INSURER F:</td><td></td></tr></table>	INSURER(S) AFFORDING COVERAGE	NAIC #	INSURER A: Lloyd's Syndicate No. 2987	AA1128987	INSURER B: New York Marine & General Insurance Co.	16608	INSURER C:		INSURER D:		INSURER E:		INSURER F:	
INSURER(S) AFFORDING COVERAGE	NAIC #														
INSURER A: Lloyd's Syndicate No. 2987	AA1128987														
INSURER B: New York Marine & General Insurance Co.	16608														
INSURER C:															
INSURER D:															
INSURER E:															
INSURER F:															

COVERAGES

CERTIFICATE NUMBER: 570070157565

REVISION NUMBER:

THIS IS TO CERTIFY THAT THE POLICIES OF INSURANCE LISTED BELOW HAVE BEEN ISSUED TO THE INSURED NAMED ABOVE FOR THE POLICY PERIOD INDICATED. NOTWITHSTANDING ANY REQUIREMENT, TERM OR CONDITION OF ANY CONTRACT OR OTHER DOCUMENT WITH RESPECT TO WHICH THIS CERTIFICATE MAY BE ISSUED OR MAY PERTAIN, THE INSURANCE AFFORDED BY THE POLICIES DESCRIBED HEREIN IS SUBJECT TO ALL THE TERMS, EXCLUSIONS AND CONDITIONS OF SUCH POLICIES. LIMITS SHOWN MAY HAVE BEEN REDUCED BY PAID CLAIMS.

Limits shown are as requested

INSR LTR	TYPE OF INSURANCE	ADDL INSD	SUBR WVD	POLICY NUMBER	POLICY EFF (MM/DD/YYYY)	POLICY EXP (MM/DD/YYYY)	LIMITS
A	<input checked="" type="checkbox"/> COMMERCIAL GENERAL LIABILITY <input type="checkbox"/> CLAIMS-MADE <input checked="" type="checkbox"/> OCCUR GEN'L AGGREGATE LIMIT APPLIES PER: <input checked="" type="checkbox"/> POLICY <input type="checkbox"/> PRO-JECT <input type="checkbox"/> LOC <input type="checkbox"/> OTHER:			BP1027417 SIR applies per policy terms & conditions	04/01/2017	04/01/2018	EACH OCCURRENCE \$2,250,000 DAMAGE TO RENTED PREMISES (Ea occurrence) \$2,250,000 MED EXP (Any one person) PERSONAL & ADV INJURY \$2,250,000 GENERAL AGGREGATE \$2,250,000 PRODUCTS - COMP/OP AGG \$2,250,000 Self-Insured Retention \$250,000
A	<input checked="" type="checkbox"/> AUTOMOBILE LIABILITY <input checked="" type="checkbox"/> ANY AUTO OWNED AUTOS ONLY HIRED AUTOS ONLY <input type="checkbox"/> SCHEDULED AUTOS NON-OWNED AUTOS ONLY			BP1027417 SIR applies per policy terms & conditions	04/01/2017	04/01/2018	COMBINED SINGLE LIMIT (Ea accident) \$2,250,000 BODILY INJURY (Per person) BODILY INJURY (Per accident) PROPERTY DAMAGE (Per accident) Self-Insured Retention \$250,000
	<input type="checkbox"/> UMBRELLA LIAB <input type="checkbox"/> OCCUR <input type="checkbox"/> EXCESS LIAB <input type="checkbox"/> CLAIMS-MADE <input type="checkbox"/> DED <input type="checkbox"/> RETENTION						EACH OCCURRENCE AGGREGATE
B	<input checked="" type="checkbox"/> WORKERS COMPENSATION AND EMPLOYERS' LIABILITY ANY PROPRIETOR / PARTNER / EXECUTIVE OFFICER/MEMBER EXCLUDED? (Mandatory in NH) If yes, describe under DESCRIPTION OF OPERATIONS below	Y/N N	N/A	WC2017EPP00433 \$250K Self Insured Ret. SIR applies per policy terms & conditions	04/01/2017	04/01/2018	<input checked="" type="checkbox"/> PER STATUTE <input type="checkbox"/> OTH-ER E.L. EACH ACCIDENT \$1,000,000 E.L. DISEASE-EA EMPLOYEE \$1,000,000 E.L. DISEASE-POLICY LIMIT \$1,000,000

DESCRIPTION OF OPERATIONS / LOCATIONS / VEHICLES (ACORD 101, Additional Remarks Schedule, may be attached if more space is required)

Named Insured includes: St. Vincent Catholic Church, The Archdiocese of Miami, The Most Reverend Thomas G. Wenski, Archbishop, City of Margate, FL. City of Margate Community Redevelopment Agency and Advance Asset Management are included as Additional Insured in accordance with the policy provisions of the General Liability policy.

CERTIFICATE HOLDER**CANCELLATION**

Advance Asset Management 5790 Margate Blvd. Margate FL 33063 USA	SHOULD ANY OF THE ABOVE DESCRIBED POLICIES BE CANCELLED BEFORE THE EXPIRATION DATE THEREOF, NOTICE WILL BE DELIVERED IN ACCORDANCE WITH THE POLICY PROVISIONS. AUTHORIZED REPRESENTATIVE <i>Aon Risk Services Inc. of Florida</i>
--	---

Holder Identifier :

Certificate No : 570070157565

NW 18 01

NW 65 AVE



Google earth



30x40 FRAME TENT



FIRE EXIT



EXIT SIGN



NO SMOKING



SAND CONTAINER

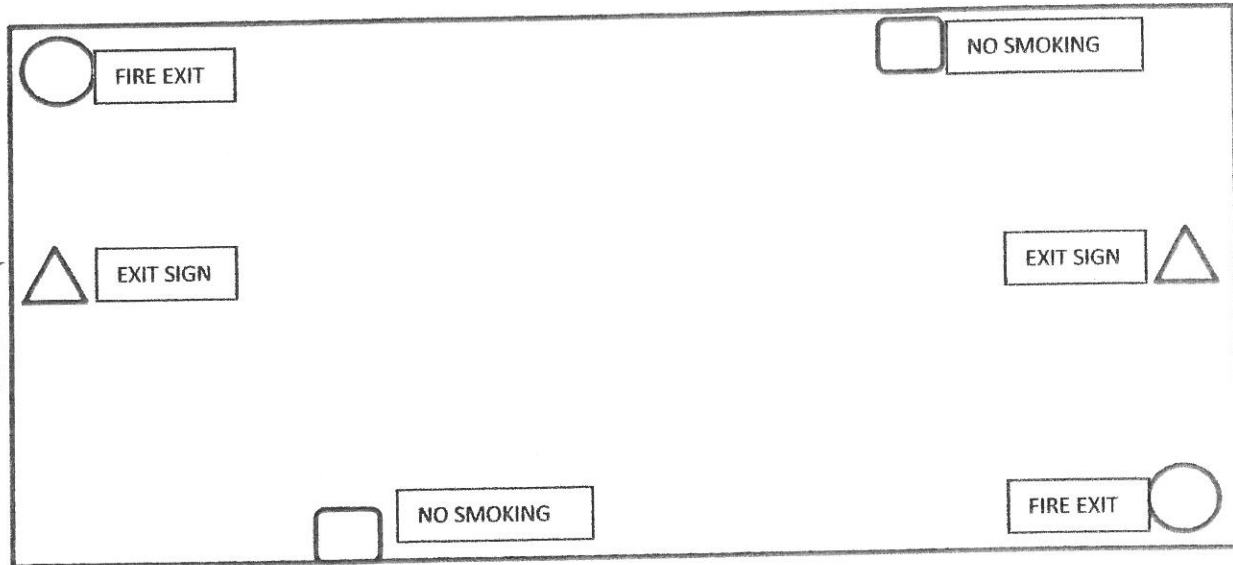

SAND
CONTAINER

SAND
CONTAINER

40x150 FRAME TENT



FIRE EXIT

EXIT SIGN

NO SMOKING

SAND CONTAINER

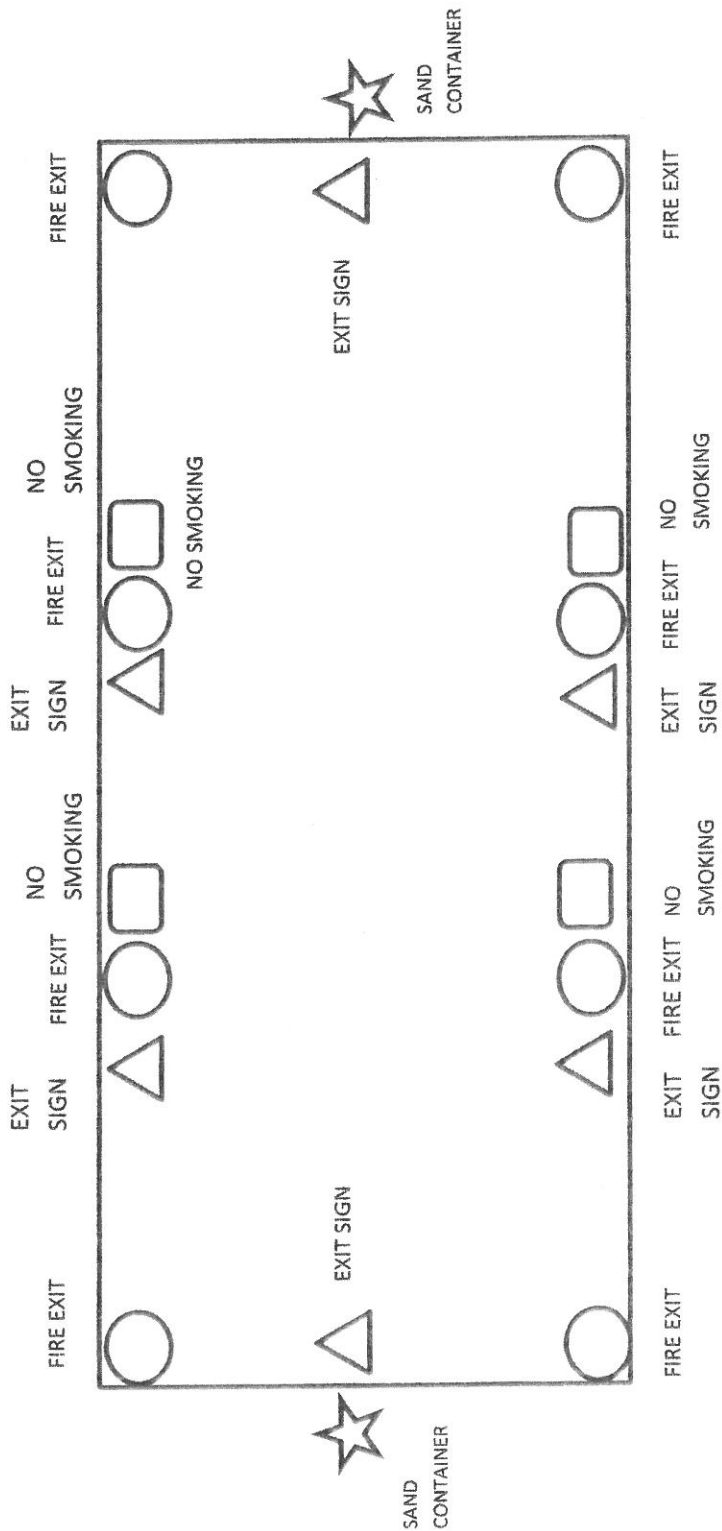

40X150 FRAME TENT

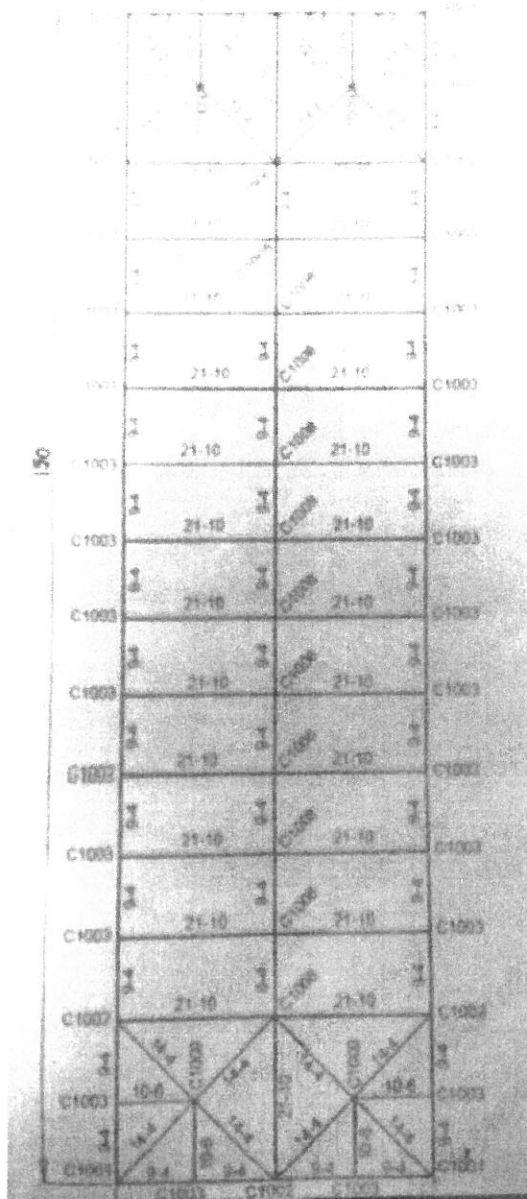
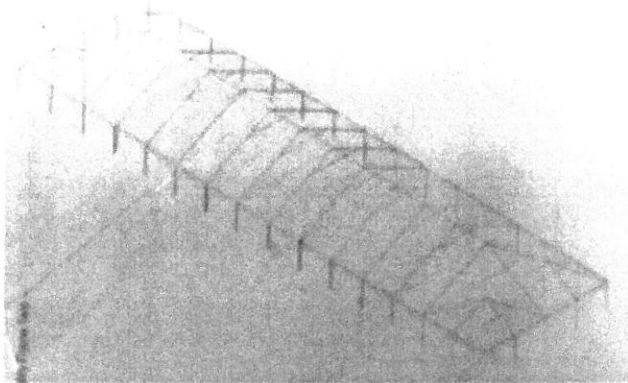

FITTINGS

4	Corner	C1001
2	6 Way Crown	C1006
28	Side Tee Joint	C1003
6	6 Way Side Tee	C1002
4	6 Way Hip Joint	C1009
10	Ridge Top Tee	C1008
12	Cable 40 ft Silver	CB40x
20	Rafter Crossbar	C10330
246	Canopy Pins	P102

Poles

	Poles	Color
26	21'-10" Rafter	Red
16	14'-4" Hip Rafter	Red
8	10'-6" Rafter	Green
49	9'-4" Spreader	White
38	7'-8" Legs	Black
10	14'-4" Rafter Pole	Red

Tops Options

15 oz. White Blackout

Colors (Solid or stripe)

Clear 20 ga.

8, 9 or 10 pieces expandable

Frame Options

2 in. Frame

D-Tube Heavy Duty

Accessories

38 Base Plates

4 Corner Leg Braces

38 Tee Joint Leg Braces

2 Sets of rafter crossbar set

38 Ropes and Stakes

30x40 Frame Tent

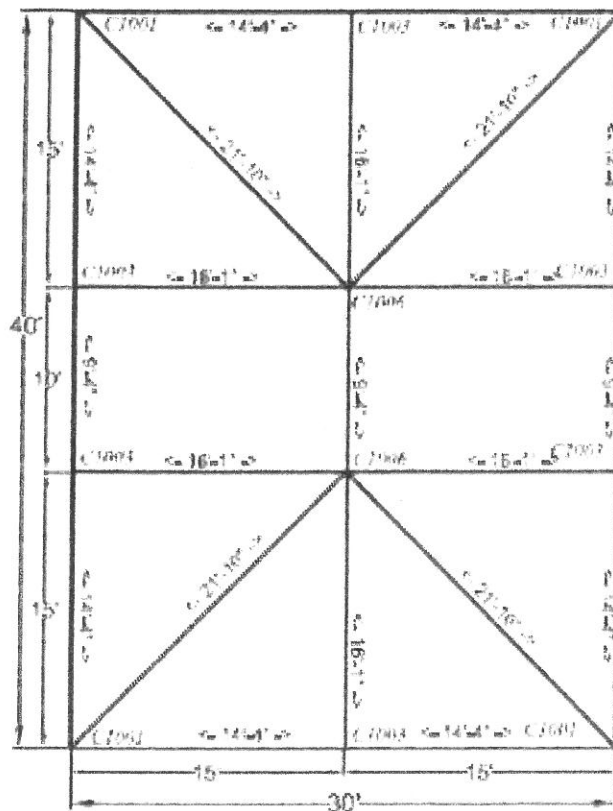
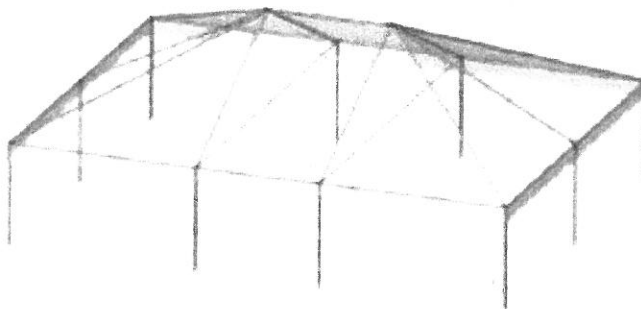

Fittings

4	Corner	C1001
6	Side Tee Joint	C1003
2	6 Way crown	C1006
2	Cable 30 ft Black	CB30x
62	Canopy Pins	P102

Poles

			Color
8	14'-4"	Spreader	Red
3	9'-4"	Spreader	White
4	21'-10"	Hip Rafter	Red
6	16'-1"	Rafter	Green
10	7'-8"	Legs	Black

Tops Options

White 15 oz. Blackout

Colors (Solid or striped)

Clear 20 ga

Expandable 3 pieces

Frame Options

2 in. Frame standard

D-Tube Heavy duty

Accessories

10	Base Plates
4	Corner Leg Braces
6	Tee Joint Leg Braces
14	Ropes and Stakes (10 Minimum)
140	Feet-Sidewall

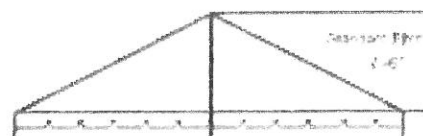

NW 18th Street

