



Check-A-Charity

KNOW HOW YOUR MONEY IS BEING SPENT

UNITED WAY OF BROWARD COUNTY, INC., FORT LAUDERDALE, FL

Registration Number :CH536

Expiration Date : 3/12/2022

Revenue Source : IRS 990 w/ Sch.A (06/30/2020)

Total Revenue : \$23,084,625.00

Program Services Expenses : \$18,400,388.00 86%

Total Expenses : \$21,357,521.00

Administrative Expenses : \$1,033,884.00 5%

Surplus/Deficit : \$1,727,104.00

Fundraising Expenses : \$1,923,249.00 9%



Charity Contact Info

United Way of Broward County

Ansın Building
1300 South Andrews Avenue
Fort Lauderdale, FL 33316
tel: (954) 462-4850
EIN: 59-0624402

Visit Web Site

Board Leadership

Gary Rosen Andy Cagnetta
Chairman

CEO

Kathleen Cannon
President, CEO

Community Development : United Ways (Grantmaking)

United Way of Broward County

Live united

	Score (out of 100)	Rating
Overall Score & Rating	90.71	★★★★★
Financial	87.50	★★★
Accountability & Transparency	96.00	★★★★★

This rating was published 09/01/2020 and includes data from FY2019, the most recent 990 received at that time.

Why isn't this based on more recent data?

Mission

United Way of Broward County is a volunteer driven, community-based, nonprofit organization with a mission to improve the lives of individuals and families in Broward County. United Way of Broward County unites the resources of donors, volunteers and agencies to identify and target the community's most pressing needs and create measurable results that have the greatest impact. United Way of Broward County is dedicated to positively impacting the lives of people within our community. The core of United Way of Broward County's Community Impact model is to improve lives by mobilizing people to create real lasting changes in community conditions. To this end, we invest in programs that enhance the education, health and income of our community.

Learn more about how we calculate the overall score and rating.

Financial Performance Metrics	
Program Expenses (Percent of the charity's total expenses spent on the programs and services it delivers)	85.6%
Administrative Expenses	4.9%
Fundraising Expenses	9.4%
Fundraising Efficiency	\$0.09
Working Capital Ratio (years)	0.29
Program Expenses Growth	7.2%
Liabilities to Assets	55.2%

All data for Financial Performance Metrics calculations was provided by United Way of Broward County on recent 990s filed with the IRS.

Accountability & Transparency Performance Metrics

Information Provided on the Form 990

Independent Voting Board Members	<input checked="" type="checkbox"/>
No Material diversion of assets	<input checked="" type="checkbox"/>
Audited financials prepared by independent accountant	<input checked="" type="checkbox"/>
Does Not Provide Loan(s) to or Receive Loan(s) From related parties	<input checked="" type="checkbox"/>
Documents Board Meeting Minutes	<input checked="" type="checkbox"/>
Provided copy of Form 990 to organization's governing body in advance of filing	<input checked="" type="checkbox"/>
Conflict of Interest Policy	<input checked="" type="checkbox"/>
Whistleblower Policy	<input checked="" type="checkbox"/>
Records Retention and Destruction Policy	<input checked="" type="checkbox"/>
CEO listed with salary	<input checked="" type="checkbox"/>
Process for determining CEO compensation	<input checked="" type="checkbox"/>
Board Listed / Board Members Not Compensated	<input checked="" type="checkbox"/>
Is the following information easily accessible on the charity's website?	
Donor Privacy Policy	<input checked="" type="checkbox"/>
Board Members Listed	<input checked="" type="checkbox"/>
Audited Financials	<input checked="" type="checkbox"/>
Form 990	<input checked="" type="checkbox"/>
Key staff listed	<input checked="" type="checkbox"/>

Income Statement

(FYE 06/2019)

REVENUE

Contributions

Contributions, Gifts & Grants	\$12,839,200
Federated Campaigns	\$0
Membership Dues	\$0
Fundraising Events	\$300,547
Related Organizations	\$0
Government Grants	\$8,921,492

Total Contributions	\$22,061,239
Program Service Revenue	\$14,601
Total Primary Revenue	\$22,075,840
Other Revenue	\$392,805
TOTAL REVENUE	\$22,468,645

EXPENSES

Program Expenses	\$18,384,209
Administrative Expenses	\$929,175
Fundraising Expenses	\$1,919,420
TOTAL FUNCTIONAL EXPENSES	\$21,232,804

Payments to Affiliates	\$246,948
Excess (or Deficit) for the year	\$1,235,841

Net Assets	\$6,482,174
------------	-------------

Charts

Contributions Breakdown (FYE 06/2019)

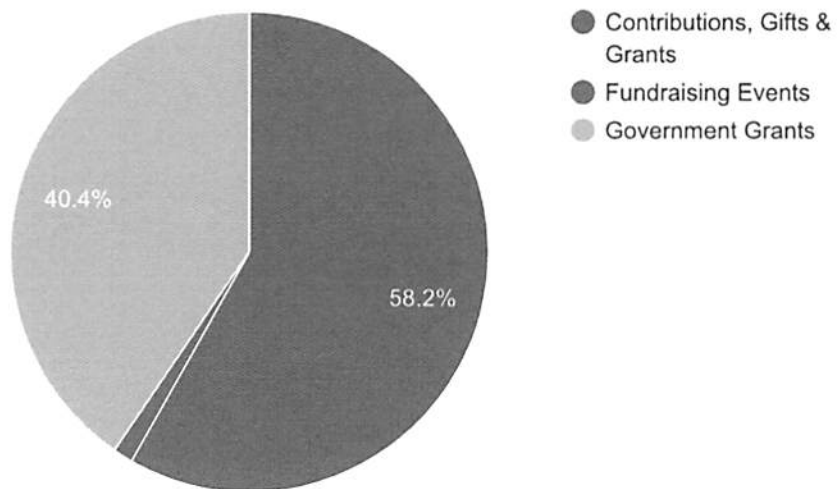

Expenses Breakdown (FYE 06/2019)



● Program

Revenue/Expenses Trend

■ Program Expenses ■ Primary Revenue

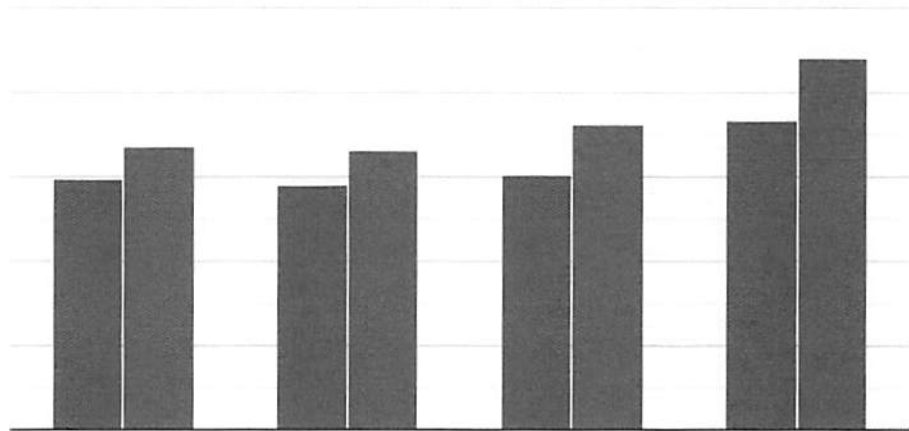

Compensation of Leaders

(FYE 06/2019)

Compensation	% of Expenses	Paid to	Title
\$253,557	1.19%	Kathleen Cannon	President & CEO

Mission

United Way of Broward County is a volunteer driven, community-based, nonprofit organization with a mission to improve the lives of individuals and families in Broward County. United Way of Broward County unites the resources of donors, volunteers and agencies to identify and target the community's most pressing needs and create measurable results that have the greatest impact. United Way of Broward County is dedicated to positively impacting the lives of people within our community. The core of United Way of Broward County's Community Impact model is to improve lives by mobilizing people to create real lasting changes in community conditions. To this end, we invest in programs that enhance the education, health and income of our community.

Charities Performing Similar Types of Work

Highly Rated

Charity Name & State	Overall Score	Overall Rating
United Way of Broward County (FL)	90.71	★★★★★
United Way of the Greater Lehigh Valley (PA)	95.37	★★★★★
United Way of Greater St. Louis (MO)	95.47	★★★★★
United Way of Rockland County (NY)	93.75	★★★★★